AY, JANUARY 30, 1908.

ADVERTISE, WE SELL FOR LESS.

Sale

s at 25c

nainsook and cambric bands, nd edges; many dainty pat- rs and waists; others in fine infants' wear or trimmings;

anup" ermus- Soiled Mussed nents

Price for corset covers and drawers in many different styles rth regularly from $2 and up.
Price for short skirts, lace and embroidery trimmed, worth $2 and up.
Price for long skirts, lace and embroidery trimmed, worth $4 and up.
Price for chemise and combination suits, worth regularly from up.
Price for gowns, all styles, worth regularly from $2 and up.

Solid Oak Taborette Worth $1

4½-inch circular tops, pleas- sign, strongly built and are seful for jardinere stands. ent.

SETS

$17.50

corations are French designs in d and glazed, $11.75.

t $21.50

are in pink, with gold stippled e in the set are broken, and for ; just four sets in the lot.

" Sale Infants' Wear

ette Skirts; regular price 39c. n Gowns; hemstitched; regular

' Bearskin Muffs; regular $1.25. Table Bibs; worth 15c. kin Coats; regular $5.00. ' Flannelette Dresses; regular

Knit Mittens; regular price 15c. nd Silk Bonnets; regular price

Muslin Slips; regular price 39c. ' Soft Sole Shoes; regular price

Knit Bootees; worth 20c. ' Flannelette Sacques; regular —Second Floor.

DVERTISE, WE SELL FOR LESS.

Chocolates, Bon Bons

Try our home-made chewing candies, 25c lb

WELLS CANDY CO.

447 South Spring Street

Capable of varied and artistic arrangements

Globe-Wernicke "Elastic" Bookcase

California Furniture Co Broadway, 630-645

Labor Saving Office Appliances

GRIMES-STASSFORTH STATIONERY CO.

232-234 S. Spring, Los Angeles

LOS ANGELES

Ostrich Fa

Opposite Eastlake P

FIVE ACRES

GIGANTIC BIR

Downtown Salesro 324 South Broad

The Mrs. S. Remedy for of cancers mors. No plaster. 10 perience. at the office to 4. 61 Nor

Two Parts, Complete—26 Pages. Part I—Telegraph-News Sheet—16 Pages.

The Times

Twenty-seventh Year. LOS ANGELES

MINIMUM TEMPERATURES: Boston, 0; New York, 6; Washington, 12; Pittsburgh, 8; Cincinnati, 10; Chicago, 6; Kansas City, 16; St. Paul, -8; Jacksonville, 48; LOS ANGELES, 46.

PER ANNUM, $9.00 | Per Month, 75 Cents, or 2 1-2 Cents a Copy. | FRIDAY MORNING, JANUARY 31, 1908. | On All News Stands, Trains and Streets. | 5 CENTS

THE WEATHER.

BRIEF REPORT.

FORECAST—For Los Angeles and vicinity: Fair; light east wind, changing to west. For San Francisco and vicinity: Fair; fresh northwest wind. Sunrise, 6:51; sunset, 5:23; moon sets early in evening.

YESTERDAY—Maximum temperature, 66 deg.; minimum, 46 deg. Wind 5 a. m., northeast; velocity, 4 miles; 5 p. m., west; velocity, 10 miles. At midnight the temperature was 47 deg.; clear.

TODAY—At 2 a. m. the temperature was 47 deg.; clear.

[The complete weather report, including comparative temperatures, will be found on page 15, part I.]

POINTS OF THE NEWS IN TODAY'S ISSUE OF The Times

INDEX.

Part I.

1. Traffic In Human Chattels.
1. Steamship Company on the Rocks.
1. Plots and Counter-plots at Lisbon.
1. Thaw Verdict Expected Soon.
2. Guards Put on War Footing.
2. Aldrich Bill is Reported.
2. Comes Close to Saying "Lie."
4. Harvest Time For Bookies.
4. Coming Fight Puzzles Fans.
5. "Liners" Classified Advertising.
10. Fine Arts of High School.
10. Chinese Plan For Desert.
11. In the World's Markets.
11. Sales of Los Angeles Realty.
11. City in Brief: Vital Record.

Part II.

1. Allen Ships In and Out.
1. Goats Eggs By the Thousand.
1. Experts Say She's Insane.
3. Public Service: Official Doings.
3. Picturesque and Colossal.
4. Editorial Page: Pen Points.
4. Music and the Stage.
4. The Times's Daily Story.
5. Events in Local Society.
6. Los Angeles County News.
6. Events in Neighboring Counties.

SYNOPSIS.

THE CITY. Salt Lake freight train hits street car; one killed, several injured....Wells-Fargo express driver and bride arrested, wholesale egg stealing charged....Imperial Valley people seek reversal of Land Office ruling imperiling their holdings....Alien ships in and out of San Pedro represent enormous business....Insanity Expert Kariz declares Mrs. Corwell was crazy when she killed Bennett....Congregationalists plan college in Imperial section....First artillery company offered State for coast defense....Seattle con- tractors shake off union yoke, some workmen....Anti- City Council, Ernest H. Miller and others indicted....Sensational Fine....High School....Government "short" postmasters....Move- ment for army post here. Treasurer ready Monday for popular subscriptions. ...Lancaster man doubly lucky....Insurance man and at issue over note.

SOUTHERN CALIFORNIA. Race parasite of Lucky Bald- with jack knife at ...Much snow in the Burbank infant dies from of medicine....Long Beach deficit in treasury....Poker arrested for operating skin at East San Pedro....Veteran object to intrusion of of- on their games of chance at Saw- ....Death comes suddenly to Riv- City Councilman....Mayor of dead....Santa Monica man, of Colis P. Huntington, in condition, after operation. railway franchises in

SLOPE. Army officers starting of Japanese "tea strategic point on Puget international commission- opens in San Francis- Ruef and Dist.-Atty. Lang- sleep alone in passing the be Lawler's county Ruef gives threatening that he is ready and willing to tes- as he did before the grand jury. Council asks Gov. Gillett to in- attack upon Hindus in Sut- ....Gov. Sparks of Nevada ....L. Cass as superintendent ....Horatio Hellman has nar- escape from death at hands of ....Murdered hermit's buried discovered....Sensational mine boom in Nevada....National regiments to be used to fill regular army corps.

GENERAL EASTERN. Senator Aldrich reports financial bill and ac- tion will be taken up for amend- February 10....Bryan praises Roosevelt for talking so about campaign contributions. Supreme District Court reclines to hear in Kansas City Sunday- prosecutions....President plans a trip from public life for at least after leaving the White House. Dimond-Benson-Schrieder land- cases to be tried in California. Jeubert comes to America to in- President Roosevelt in stories of atrocities in West Africa.

FOREIGN. Two Japanese arrive at Punta Arenas, supposedly to observe passage of American battleship fleet through Straits of Magellan....Portu- gal in ferment and rumors of plots and counter-plots cause great excite- ment in Lisbon....Bulgarians guilty of numerous excesses in Servian terri- tory....Educated Russia will celebrate Czar's birthday in unique manner.

NINE MINERS KILLED.

CHARLESTON (W. Va.) Jan. 30.—Nine miners met death in the New River colliery, forty-five miles from here, near Hawk's Nest, this afternoon, by an explosion that partly wrecked the mine. Twenty-five men were in the mine at the time of the explosion, eight of the nine dead were instantly killed. The other sixteen escaped with only slight injuries.

IN DARKEST AFRICA.

TRAFFIC IN SLAVERY.

Portuguese Deal in Human Chattels.

So Declares Gen. Joubert, One of the Heroes in the Boer War.

Comes to America to Interest President Roosevelt in the Affair.

Claims to Have Proof of Terrible Atrocities in West Africa.

[BY DIRECT WIRE TO THE TIMES.]

NEW YORK, Jan. 30.—[Exclusive Dispatch.] Lieut.-Gen. Francis Joubert-Pienaar, who worried the red coats exceedingly, chasing them from kopje to kopje during the Boer War, but who is a most loyal subject of Edward VII. nowadays, is going to Washington in a few days to have an audience with the President and to see if he cannot interest Mr. Roosevelt in his crusade against slavery and its kindred atrocities in the Portuguese colony of Angola, in West Africa.

Gen. Joubert-Pienaar is tremendously in earnest about this crusade against the slave traffic in the possessions of His Majesty, the King of Portugal, in West Africa.

He has seen frightful things with his own eyes, and because he dared to raise his voice against the profitable business of slave hunting and selling, he was driven with his family from his estate in Angola.

DELAYED BY ILLNESS.

When the general came here three weeks ago he intended to go straight to Washington and talk things over with the President. He was armed with letters of introduction from Lady Somerset, Rev. Dr. Edward Everett Hale, Olive Risley Seward and dozens of other well-known persons, but he was taken ill and had to submit to a dangerous operation, and is just recovering normal health.

After the Boer War ended and Gen. Joubert-Pienaar had taken the oath of allegiance, he bought an estate in Angola, where the climate on the upper lands is splendid and the soil amazingly prolific. Then he bumped up against the institution of slavery. He had hardly more than landed when, one day, he saw in the public square of Lobango the head of the Kaffir Chief, Hangalua Molondo, who was killed in battle.

The Governor-General of Lobango gave nine little boy slaves for that head and afterward placed it in the fort, where the soldiers drove a flagstaff through it and used it as a mount for the flag of Portugal.

SLAVE-TRADING PREVAILS.

The general protested unavailingly. Later he investigated the "indenture system," by which the Portuguese obtain native labor, "merely slavery under a fine name," said the general. "Chiefs of powerful Kaffir tribes are hired by the Portuguese slave traders to war on the weaker tribes. The weak are overpowered, men, women and children are captured and turned over to the slave traders for arms and ammunition.

"Then a mass of the captured are stood in the public square, a Portuguese official reads off rapidly in Portuguese the form of a contract which binds them to labor three years at fifty cents a month on the cocoa island where the climate is murderous.

"The negroes do not know a word of Portuguese and are decoyed by black servants of the slave dealers into shouting 'yes' when the question is put to them if they agree to the form of contract. None ever return from the cocoa islands.

APPEALS TO ENGLISHMEN.

"I have come from England," continued the former warrior, "where I went to get redress through Sir Edward Grey, who, as Foreign Minister, has my case in hand, and I am exposing to the British people the still greater atrocities which characterize the treatment of native races in Angola, in the hope that the public opinion may induce such international remonstrance as shall at least mitigate, if not remedy the present dreadful state of affairs."

The general said he could furnish proof of cases where woman owners had had women slaves deliberately whipped to death and no punishment thought of. He could prove the existence, he said, of slave-rearing farms, where slaves are bred and reared like cattle.

He was prepared to show, he said, the system by which raids are made and murder calmly practiced in order that women and children slaves may be obtained. He had proof, furthermore, he said, that the "indenture" system was the thinnest of disguises for absolute slavery.

He hoped to interest the American people, he said, and was confident President Roosevelt would sympathize with his efforts.

INCREASED PAY FOR ARMY.

WASHINGTON, Jan. 30.—Senator Warren reported to the Senate today the bill to increase the pay of the army. The bill contemplates a total increase in army pay of $8,927,352. Increases ranging from 5 per cent. for lieutenant-generals to 15 per cent. for junior officers are provided for, an increase of $2,262,852. The 991 officers of the retired list are drawing $2,941,924 annual pay. The increase provided will amount to $594,272. The 40 per cent. increase proposed for enlisted men will mean an increase of $5,970,156.

Gen. Francis Joubert, who has come to America to interest President Roosevelt in a crusade against slavery in West Africa.

THE NAVY.

JAPANESE ARE QUITE CURIOUS.

TWO OF THEM LAND AT PUNTA ARENAS.

They Are Supposed to Have Desire to Observe Passage of American Battleship Fleet Through the Straits of Magellan—Warships Sighted Off Cape Virgins.

[BY DIRECT WIRE TO THE TIMES.]

PUNTA ARENAS, Jan. 30.—[Exclusive Dispatch.] Two Japanese have come ashore here from the British steamship Grita. They are supposed to be present in Punta Arenas for the purpose of observing the passage of the American fleet of battleships, due here from Rio de Janeiro in two or three days.

MAKING FOR THE STRAITS.

[BY DIRECT WIRE TO THE TIMES.]

BUENOS AYRES, Jan. 30.—[Exclusive Dispatch.] An American battleship was sighted at 4:42 p.m. off Cape Virgins, making for the Straits of Magellan. Judging from the smoke on the horizon, it is the vanguard of the fleet bound to the Pacific, says the dispatch. Evidently the fleet is about two days ahead of time.

The flotilla of American torpedo boats under command of Lieut. W. T. Cole, on its way from Hampton Roads to Magdalena Bay, sailed from this port today for Punta Arenas, after four days of festivity here.

The North American Society of the River Platte, entertained the visiting officers and men yesterday. There were field sports of various kinds and a collation. Over 1000 residents of Buenos Ayres were among the guests.

TEST FOR SUBMARINES.

Second Flotilla to Start Monday from New York for the Chesapeake Bay.

[BY DIRECT WIRE TO THE TIMES.]

NEW YORK, Jan. 30.—[Exclusive Dispatch.] The submarines Cuttlefish, Tarantula and Viper, with the tender Hist, comprising the second United States submarine flotilla, Lieut. Chas. E. Courtney commanding, will steam for Chesapeake Bay, Monday, in a speed test. If this trip proves successful, the Navy Department is expected to order another test which will be the greatest that submarines have ever been subjected to.

The next test will probably be made in the spring, beginning at Hampton Roads and ending near Key West—a distance of 1600 miles. In the test just concluded the boats averaged eight knots.

EUROPE'S DYNAMITE KEG.

REIGN OF ARSON IN MACEDONIA

BULGARIANS COMMITTING EXCESSES IN SERVIAN SPHERE.

People and Press of Belgrade Calling Upon Government to Reject Recently-Appointed Bulgarian Diplomatic Agent, Who Is Called Trepoff of the Balkans.

[BY DIRECT WIRE TO THE TIMES.]

BUDAPEST, Jan. 30. — [Exclusive Dispatch.] Authentic news received from Macedonia today tells of a reign of arson, outrage and disorder. Bulgarian bands appear to be the chief disturbers. They destroyed a Servian school at Strutokasde, but at Orashovac the Servian villagers repulsed the Bulgarian aggressors, killing or wounding thirty-seven. At Drenivo, an attempt was made to burn the schools. This was defeated.

In Lvecsan, a village inhabited chiefly by Servians, the latter were outnumbered, and in a desperate fight suffered a loss of five men killed and 190 wounded. When the defenders of the village had been overwhelmed every house in the town was looted and burned, and the women and children subjected to cruel attacks.

In view of these events, it is not surprising that the people and press of Belgrade are calling upon the Servian government to reject Tosseff, who was recently appointed Bulgarian diplomatic agent at the Servian capital. This man is known as the Bulgarian Trepoff. While stationed at Monastir he is said to have worked hard against the Servians, organizing the burning of villages, the destruction of schools and the wholesale persecution and murder of priests and teachers.

ON ROCKS.

FINANCIAL WRECK.

Steamship Concern Is in Danger.

Receivership Proceedings Are Instituted Against the Consolidated.

Complaint Filed Against Company Built Up by Charlie Morse.

Stock and Bond Issues Total Hundred and Twenty Million Dollars.

[BY THE ASSOCIATED PRESS—P.M.]

BOSTON, Jan. 30.—Proceedings in this city for a receivership for the Consolidated Steamship Company were instituted simultaneously with those in the courts at Portland, Me., and New York today.

The act was brought by William A. Muller of Arlington, Mass., whose counsel filed three bills of complaint against the Consolidated, and also against two subsidiary companies, the Eastern and Metropolitan Steamship companies.

In his bill of complaint, Mr. Muller declares that the Eastern Steamship Company has a total floating indebtedness of $1,350,000, and that the Metropolitan company has a floating indebtedness of $1,540,000, with unpaid bills of $250,000, and interest on outstanding bonds of $1,200,000.

The immediate cause of the petition was the failure of the Eastern Steamship Company to meet a demand note to Mr. Muller of $10,000.

NO SINKING FUND.

The difficulties of the Consolidated Steamship Company are regarded by bankers of this city as the result of excessive shipbuilding and failure on the part of the company to provide a sinking fund for the underlying bonds of the companies that were consolidated by Charles Morse, the New York bank-wrecker.

It was Mr. Morse's ambition to control a united steamship company engaged in the coastwise trade. Two years ago he consolidated all the steamship lines running between Boston and Maine ports, under the name of the Eastern Steamship Company.

He then went further, and obtained control of the Metropolitan Steamship Company, with a line of boats between this city and New York, and later secured four lines running south from New York—the New York and Cuba mail route, known as the Ward line; the Clyde Steamship Company, the Mallory Steamship Company and the New York-Porto Rico Steamship Company.

The Consolidated Steamship Company, a Maine corporation, was then formed as a holding company for these six lines, with an authorized bond issue of $60,000,000, at 4 per cent., and $40,000,000 in stock.

HELD BY INDIVIDUALS.

The total amount of bonds for the six companies was $21,960,000 at 5 per cent., and stock, $62,000,000. Later additional bonds were issued by the various companies, which brought the amount to $24,638,000. A greater proportion of these bonds are held by private individuals, but the stock of all is owned by the Consolidated Steamship Company.

As soon as the consolidation was effected, a contract was made for the construction of a number of additional steamships, and the first production in this line was the Harvard and Yale, which ran between this city and New York for two months last fall. The financial conditions of the Consolidated Steamship Company during the latter part of the summer began to attract attention, especially when it was learned that over $2,000,000 had been taken from the earnings of the six companies in order to pay for the Harvard and Yale.

A month later came the crash in Wall street, and the resignation of Mr. Morse from a number of financial institutions in New York.

The market price of the Consolidated 4 per cent. bonds declined rapidly, and in November a protection committee was organized, with the following members: E. J. Berwind, E. J. Mallory, H. W. Booth, J. W. H. Trumbower, A. W. Krech, all of New York; Carlos Stone and Henry Hornblower of Boston, and Gov. William T. Cobb of Rockland, Me.

FRIENDLY SUIT.

Through the efforts of this committee the former owners of the four New York lines—the Ward, Clyde, Mallory and New York and Porto Rico—formed to meet the current bills of these lines, provided bonds of each were pooled October 1.

The floating indebtedness of the Consolidated Steamship Company was comparatively small, but there were a number of bills and installments on steamships in course of construction coming due, notably $250,000 on January 1, 1908, and $500,000 on January 1, 1909.

This year's claim was paid, but it came from the earnings of the company for the previous year, leaving so much less for coming operating expenses. This lack of money in the treasury during the past few weeks necessitated postponement of payment of comparatively small bills, and finally resulted in the application for a receiver today by interests understood to be friendly to the corporations.

The Protection Committee has been working hard upon a plan of reorganization for the Consolidated Steamship Company.

POLITICAL DISTURBANCE SHAKES KINGDOM.

King Carlos of Portugal, (on left,) and Premier Frana, who are using energetic measures to check the revolutionary movement. Above is the King's palace.

DEATH TRAP.

TRAIN CRUSHES CAR KILLING CONDUCTOR.

Freight Train on Salt Lake Road Collides With Brooklyn Avenue Car at Macy Street Crossing With Fatal Results—Every Passenger Injured.

ONE man was killed and five persons were slightly injured about 11:45 o'clock last night when a freight train on the Salt Lake route crashed against in-bound Brooklyn-avenue car No. 119, at the Macy-street crossing.

The dead:

R. H. CARTER, conductor; crushed under the car.

The injured:

HERMAN C. PETERS, Majestic Apartments, bruised about the back and abrasion of the face.

MRS. HERMAN C. PETERS, Majestic Apartments, left shoulder bruised and back wrenched.

G. W. CHENOWETH, No. 520 South Broadway, hip bruised.

H. B. NICHOLS, head brakeman, two ribs broken and back bruised.

J. E. BECK, motorman, legs severely bruised and scalp lacerated.

The street car which contained three passengers came to a full stop at the crossing. Conductor Carter swung off the front end and signaled Motorman Beck to go ahead. He did not see the freight train which was backing northward from behind the California Fruit Canning Association's plant. The front trucks of the street car were over the track when the collision occurred. The car was picked up bodily and hurled crosswise of the street.

It was overturned, and Motorman Carter was pinned under it, as he swung onto the front end. The three passengers were sitting in the front vestibule of the car. They were pitched against the roof, and scrambled out between the stanchions, into the mire.

ALMOST CUT IN HALVES.

The closed section of the car was almost cut in halves. The first off cars on the freight train were derailed and one of them completely overturned.

Head Brakeman Nichols was on the front end of the oil car when the collision occurred. He says that he waved his lantern frantically and shouted with all his might. The motorman made a desperate effort to send his car across the track to safety by throwing on full power. Nichols was thrown into the river bed when the oil car tipped over, and slid about ten feet down the embankment. He received his injuries when he fell against a large boulder.

Mr. and Mrs. Peters and Chenoweth were spending the evening at the home of E. G. Fuller, No. 134 Mission Road. After bidding their hosts good night, the three started down to the intersection of Mission Road and Macy street. They had hardly entered the car before the accident happened.

If the car had not reached them shortly after arriving at the crossing, all three would have doubtless walked down Macy street as far as the railroad track and thus escaped injury.

They were the only passengers in the big coach. As the two gentlemen were smoking, the party went to the front end and sat just behind the motorman. According to the account given by the injured passengers, the car came to a full stop at the railroad crossing and then began to slowly forge ahead, as the conductor gave the signal that the track was clear.

HEAR CRASH BLOCKS AWAY.

Then came the tremendous crash that was heard for blocks around. The three passengers, the only ones on the car, fell through the open side of the coach, which was swung around as if on a pivot by the tremendous stroke of the heavy freight train.

As by a miracle, Mr. and Mrs. Peters and Chenoweth escaped serious injury. Chenoweth was the first to recover his footing. He ran back to the home of the Fuller's and alarmed the household by exclaiming that Mr. and Mrs. Peters were seriously hurt. The hosts ran down to the scene of the wreck and returned with their injured friends.

Mrs. Peters, a very handsome woman, showed remarkable courage. Although evidently suffering much pain, she did not weep or show any inclination to hysteria. When asked to describe the accident, she replied: "It all happened so quickly that I can tell almost nothing about it. There was a tremendous crash, the car lurched over, and I had the sensation of falling to unknown depths. When I recovered myself, I was lying across my husband, who was stretched full length in the mire. My first thought was for him. I arose and helped him up."

LANDS IN THE MIRE.

"It was wonderful that we were not both killed," added Peters. "If we had been inside, I am sure both of us would have been severely hurt, if not killed. It was all over in an instant. I felt the impending crash, just as some one gave a shout of warning. The next thing that I remember was that I was hurled head first through the open side of the car. I landed in the mire which was very deep at that spot."

HURRY TO HELP.

The police ambulance was hurried to the scene of the accident with three surgeons. Mr. and Mrs. Peters and Mr. Chenoweth were taken to their homes in hacks, where their injuries were attended. Motorman Beck was taken to his home, No. 1210 Girard street, in an ambulance, while Nichols was removed to the Santa Fé Hospital.

As soon as the crew on the freight train realized what had happened they secured "jacks," in an effort to rescue Conductor Carter, who was under the car. It took more than half an hour to release him. His body was crushed, and his neck broken. The body was taken to Pierce Bros.' morgue.

Motorman Beck said that he did not

(Continued on Second Page.)

UNREST.

PORTUGAL ROUSES.

Kingdom Reported In Ferment.

Greatest Excitement Prevails Among Populace of Capital.

Government Adopts Strenuous Measures to Defeat Revolution.

Police in Lisbon Discover New Store of Arms and Confiscate Them.

[BY DIRECT WIRE TO THE TIMES.]

MADRID (Spain) Jan. 30.—[Exclusive Dispatch.] Reports received here indicate that Portugal is in a ferment, and that the greatest excitement exists in Lisbon.

Constant rumors of plots and counterplots and persistent activity of the police, who are daily making arrests of suspects, is causing great nervousness and excitement among all classes.

The members of the Portuguese Chamber of Deputies and House of Peers who reside in Lisbon are making efforts to arrange a meeting to voice their protest against the alleged violation of parliamentary immunity committed when some Deputies were taken into custody last week.

An official note issued today denies that the government intends to proclaim a state of siege in Portugal and declares that a majority of public opinion supports Premier Franco.

The police today discovered a new store of arms, and confiscated them. The weapons were concealed in the coal shafts of the inclined railroad.

Bernardino Machado, one of the Republican leaders, has been summoned to testify before a Police Court regarding his alleged connection with recent Republican plots against the government.

MANY ARRESTS MADE BY LISBON POLICE.

[BY THE ASSOCIATED PRESS—P.M.]

LISBON, Jan. 30.—For the purpose of sampling the opinion of the following he went to the Prado for transportation:

"Lisbon is outwardly calm, but there is a great increase of nervousness and excitement among all classes of the population, owing to the numerous arrests of the police, who daily and nightly entomb the names of suspects and make arrests.

"On the night of January 28 there was a bloody fight in a small restaurant on the outskirts of Lisbon, suspecting the presence of a number of conspirators, the police surrounded and raided the restaurant. The authorities were right in their surmises and they found the persons armed with revolvers. The police were met by a volley of bullets, and one of them was killed and four wounded. The conspirators managed to escape. The guardians of law and order at last until they made their escape. Later the same night a score of Republican agitators were arrested and imprisoned in one of the fortresses.

There is almost a reign of terror among the Republicans and Dissidents. Progressists and several of the leaders of these parties, including Eugene Almeida, Deputy Costa and Visconde Rebeira, have been thrown into prison. The house of Senor Alpoim, member of the Dissident leaders, is under constant police surveillance."

MANY ARRESTS MADE.

An official note issued today denies that the government intends to proclaim a state of siege in Portugal and declares that a majority of public opinion supports Premier Franco.

The police today discovered a new store of arms, and confiscated them. The weapons were concealed in the coal shafts of the inclined railroad.

Bernardino Machado, one of the Republican leaders, has been summoned to testify before a Police Court regarding his alleged connection with recent Republican plots against the government.

POPE HAS SORE THROAT.

Pontiff Has Almost Lost Use of His Voice and Has Had to Limit Audiences.

[BY DIRECT WIRE TO THE TIMES.]

ROME, Jan. 30.—[Exclusive Dispatch.] The Daily News correspondent is informed by the pontifical physician, Dr. Petacci, that the Pope for the time being has almost lost the use of his voice because of a sore throat and cold, and has been compelled to limit his audiences. That arranged for the American College in Rome today had to be postponed, the Pope being entirely unable to make the accustomed speech. Dr. Petacci says there is no danger at present, but that rest and great care are necessary, as grave and frequent colds have weakened the Pope's general condition.

CARNEGIE AIDS WIDOWS.

PITTSBURGH, Jan. 30.—The Executive Committee of the Carnegie Hero Fund Commission today gave $25,000 to the widows and children of the 239 miners killed last month in the Darr mine disaster at Jacob's Creek, Pa.

FATE OF SLAYER OF STANFORD WHITE IN THEIR HANDS.

The Thaw Jury,
who will today be charged with the duty of passing upon the guilt of the murderer of New York architect.

THAW TRIAL.

MERELY ASKS FOR JUSTICE.

Dist.-Atty. Jerome Makes a Masterly Plea.

Substitutes Logic for Sneers and Insinuations.

Before Night Prisoner May Know His Fate.

[BY THE ASSOCIATED PRESS—P.M.]

NEW YORK, Jan. 30.—William Travers Jerome, representative of the people, made a masterly plea today that justice be done in the case of Harry Kendall Thaw.

Vindictiveness, sneers, insinuations, all were lacking; logic, analysis and a calm consideration of the facts were their substitutes.

It was no blind appeal for the vengeance of the law that Mr. Jerome addressed to the jury, but ever and always there was the note of fairness, even at times of mercy.

The year that has elapsed since the first trial had wrought a wonderful and startling change in the prosecutor. No longer attempting to shield the name of Stanford White, he accepted the story told by Evelyn Nesbit Thaw as true—all but the drugging—and he made frank confession to the jury that the velvet swings and mirrored rooms of the studio house described by the girl were indeed a miserable reality.

No longer attacking Evelyn Thaw as a skilled adventuress, Jerome pleaded for the girl because she never had had a chance for any of the higher, cleaner and sweeter things of life.

SCORES WHITE AND THAW.

The climax came, however, when Mr. Jerome denounced both White and Thaw in one breath and classed them as two degenerates quarreling over a woman; and the woman, the prosecutor declared, knew no more than she had been taught no more by the world—than to play one against the other, until, in jealous rage, in blindest hatred, in vengeance of an undeniably gross wrong done to his wife, Harry Thaw shot and killed the architect.

The case will go to the jury tomorrow morning and Thaw may know his fate before the setting of another sun.

Justice Dowling will begin his charge as soon as court convenes at 10:30 o'clock. He postponed the reading of his instructions until tomorrow in order that the jury might have all day for consideration of the evidence before being locked up in the stuffy little jury room.

Dist.-Atty. Jerome turned a willing ear to the testimony of insanity and emphasized it in a number of instances. He admitted that Thaw had always been physically weak and that at times his mind had been unstrung. And while at no point was there the direct offer of compromise in the prosecutor's speech, there was notably an indication that he would not feel that justice had been misdirected if a verdict of some lesser guilt than murder in the first degree should be the culmination of the jury's deliberations.

EXPLAINS THREE FINDINGS.

Mr. Jerome carefully explained the elements that enter into a verdict of primary murder, the penalty of which is death, and then he pointed the way to two other findings, which he declared were possible under the circumstances.

In first-degree murder, the District Attorney said, the killing must have been the result of both intent and deliberation; in the second-degree murder, he said the intent to effect death remained, but premeditation must have no part; in manslaughter in the first degree, he declared, the elements were an overwhelming rage and fury, which compelled the assailant to shoot without, however, the intent to inflict death. Mr. Jerome said he could not see how under their oaths as jurors the twelve men in the jury box could go outside of these three verdicts.

To render a verdict of not guilty on the ground of insanity, the prosecutor declared it would be necessary under the statutes and the decision of the Court of Appeals for the jurors to believe Harry Thaw was so insane that he did not know it was a pistol he had in his hand when he fired with perfect and deadly aim three bullets into the body of his victim; that he must have been so insane as not to know the man he killed was Stanford White, the one man in the world whom he hated and had a motive for vengeance against; that he must have been so insane as not to know that it was against the law to take a fellow being's life; that he must have been so insane as not to know what the police officers wanted with him when he voluntarily surrendered himself into their custody and asked to be taken quickly to the station house, with the request that his brother-in-law and an attorney be sent for; and lastly that he must have been so insane as not to know the nature or quality of his act or that the act was wrong.

"PURCHASED TESTIMONY."

Lacking in these essentials, the insanity of the defendant, conceded to have manifested itself at certain times, had no standing under the law. Partial or incipient insanity, which does not rob the sufferer of a perception of the acts he commits, has no recognition under the law.

Mr. Jerome fiercely assailed the insanity experts of the defense, declaring it was a crying shame that experts can be purchased to testify to anything. This evidence, he declared, served one purpose, and that was to emphasize its utter worthlessness. Not one of the statements made by them, he declared, was worthy of credence.

Coming to the conclusion of his long address, which lasted throughout the morning and afternoon sessions of court, Mr. Jerome denounced Harry Thaw in bitterest terms as "a coward, skulking behind the petticoats of his wife, attempting to shield and save his worthless life behind her shame."

"Twice in his sanity," declared the prosecutor, "he has sat in this courtroom and had her bare her shame, in all its pitiful nakedness, to the world. Is such a man worthy of even the slightest consideration at your hands?"

SUNDAY LAW.

FEDERAL COURT KEEPS HANDS OFF

DECLINES TO INTERFERE IN KANSAS CITY CASE.

Decision Is Victory for Judge Wallace of Criminal Court, Who Caused Indictment of Two Thousand Theatrical People, Managers and Attaches, and Many Storekeepers.

[BY THE ASSOCIATED PRESS—A.M.]

KANSAS CITY, Jan. 30. — Judge Smith McPherson, in the United States District Court, today handed down a decision declining to interfere with the county officials of this county in the enforcement of the Missouri statute making unnecessary labor on Sunday a misdemeanor.

The decision was rendered in a case brought in the name of Nance O'Neil, the actress, and the local theaters, who sought permanently to enjoin the county grand jury from indicting them.

The decision is a victory for Judge William H. Wallace of the Criminal Court, who, in his campaign for Sunday observance, has caused the indictment of 2000 stage folk and theatrical managers and attaches, as well as hundreds of storekeepers, for alleged violation of the Sunday law. All have been required to give heavy bond, and none of the cases has come to trial, the theatrical managers, who have furnished the bonds in the various theater cases, having declined an offer of Judge Wallace to bring about a test case in the lower courts.

The complainants last Saturday secured a temporary injunction restraining the grand jury from indicting them. They sought a permanent injunction, which was today denied by Judge McPherson.

The complainants alleged that the grand jury now in session was illegally drawn, and that Judge Wallace personally selected the jurors, in violation of the law. This Judge Wallace denied. Judge McPherson in his decision today, says:

"This court expresses no view with reference to the construction given to the Sunday statutes in this State. That the Missouri Legislature has the power to enact Sunday statutes no man of common information questions. It is a question of policy of the State. "Whether the Criminal Court of Jackson county is right or wrong, United States courts cannot and must not interfere. The dignity of this court must be maintained, and it cannot be maintained if it undertakes to interfere with local police questions of the State, that were properly and exclusively lodged with the States when our government was organized."

Judge McPherson says that the proper course for the complainants is to seek trial in the Criminal Court, and then take an appeal to the State Supreme Court, and finally to the United States Supreme Court.

DIRECTORS DROP HEINZE.

SALT LAKE, Jan. 30.—F. Augustus Heinze was dropped from the directorate of the Utah National Bank by the stockholders at the annual meeting today. He was succeeded by R. T. Badger of the banking house of McCormick & Co. Heinze held about 30 per cent. of the stock.

SOUTH CAROLINA STAYS WET.

COLUMBIA (S. C.) Jan. 30.—The prohibition bill was killed in the House today, 64 to 53.

FIXING TOURIST RATES.

Western Passenger Men Name Committee to Settle Question of Summer Tours.

[BY DIRECT WIRE TO THE TIMES.]

CHICAGO, Jan. 30.—[Exclusive Dispatch.] At a general meeting of the Western Passenger Association yesterday a committee was appointed to confer with the eastern passenger men and arrive at an understanding with reference to summer tourist rates for the coming season.

After two sessions held today the western men were unable to reach an agreement with respect to the rates. When many States passed 2-cent laws, western and eastern men declared that the railroads would cut out all reduced rates and would place everything on a 2-cent basis.

A strong faction is in favor of refusing to make a lower rate for summer tours, a second faction is in favor of charging the same fares as last year which would be $30 from Chicago to the Colorado common points and would be about one and one-half cents per mile. A third faction is in favor of making a rate of $26.50 from Chicago. It is likely that the rates of last year will prevail.

SHOOTS WIFE; NO DIVORCE.

Former Angeleno Dying from Bullet Wound Inflicted by Weapon of Husband.

[BY THE ASSOCIATED PRESS—P.M.]

SALT LAKE CITY (Utah) Jan. 30.—Rather than permit his young wife, Edna, to secure a divorce, Edgar Bowman shot her in the left breast tonight and put a bullet through his own brain. Mrs. Bowman is dying. She was the stepdaughter of John Eva of Los Angeles. She married Bowman, a steamfitter, in that city three years ago, and they had been in Salt Lake only a few days.

The shooting was done in the presence of the wife's sister, and three men, one of whom accompanied Bowman to Mrs. Bowman's room, in the hope of preventing a tragedy.

A conference of the leading steel interests, including the United States Steel Corporation, Republic Steel Company, Bethlehem Steel Company, Jones & Laughlin Company, and the Pennsylvania Steel Company, was held at New York. It was reported that a new schedule of ore prices might result. Several of the members said that a turning point for the better seems to have been reached.

SPOOKY.

STATEMENT AMAZES EVEN SPIRITUALISTS.

[BY DIRECT WIRE TO THE TIMES.]

LONDON, Jan. 30.—[Exclusive Dispatch.] It was with amazement that a meeting of the Physical Research Society heard today Sir Oliver Lodge practically affirm that communications were received from the dead in secret and exhaustive tests recently conducted by certain members of that society through spiritualistic mediums or automatists, as Sir Oliver called them.

Several automatists were concerned in the tests, the most notable being Mrs. Piper and Mrs. Varrall. Sir Oliver described Mrs. Piper as one whose fame spread to all lands and who had been under strict supervision and competent management for the greater part of his physical life, and Mrs. Varrall as "one of our sanest and acutest investigators." Referring to what happened at the seances, Sir Oliver said:

"The most important set of phenomena are those of automatic writing and talking, and what do we find? We find the late Edmund Gurney, the late Richard Hodgson and the late F. W. H. Myers, with others less known, constantly purporting to communicate with us with the express purpose of patient], proving their identity by giving us cross-correspondence between different mediums. We required definite and crucial proof, a proof difficult even to imagine as well as difficult to supply. The ostensible communicators realize the need of such proof as fully as we do and have done their best to satisfy the rational demand.

"Cross-correspondence, that is, the reception of part of a message through one medium and part through another, neither portion separately being understood by either, is good evidence of one intelligence dominating both automatists, and if the measure is characteristic of some particular deceased person and is received as such by people to whom he was not intimately known, then it is fair proof of the continued intellectual activity of that person.

"Like excavators boring a tunnel from opposite ends amid the roar of water and other noise, we are beginning to hear now and again the strokes of the pickaxes of our comrades on the other side. The boundary between the present and future states is still substantial, but it is wearing through in places."

CRASH AT CROSSING.

(Continued from First Page.)

see the freight train until it was within ten feet of the car.

"I heard a rushing noise," he said, "and when I looked up the oil tank emerged out of the shadows of the cannery. I did not see a lantern or the brakeman on the end of the car, I put on full power, but the next instant the crash came and I remember nothing more about it. I don't know how I got out of the car."

Nichols said that he did not see the street car until it started across the track. "I waved my lantern and shouted to them, but it was of no use. The freight cars were moving at a good rate and there was not even time to signal the engine crew."

DREADED BY RAILROADERS.

Railway men have always dreaded this crossing. The buildings at either side shut off the view of an approaching freight, and it is said that the infrequency of trains on this track at night alone accounts for the lack of numerous collisions at this point. All the street-railway conductors have been given positive orders to look carefully up and down the track before giving the "go ahead" signal.

About four years ago, there was a serious accident at this place. A late car from the city was struck by a freight engine and completely smashed. Two men were killed, both of them persons who lived in the neighborhood.

The accident of last night was similar to the terrible disaster at Oneonta Park in that the conductor was evidently responsible for the accident. In the Oneonta Park wreck, the conductor ran ahead and gave the signal to his motorman that the way was clear. The engine struck the car just as it was midway across the railroad tracks.

Owing to the lateness of the hour, but few people visited the scene of the wreck. Several men who live in the vicinity were awakened by the crashing noise. They dressed and hastened to the crossing to render any assistance in their power.

Fortunately there was nothing to be done. The little crowd stood by and watched the patrolmen and train crew endeavoring to extricate the body of the conductor.

FLASHES FROM WIRES.

The presence in Paris of Reizire Wakatsuki, Vice-Minister of Finance in the Japanese Cabinet, has created fresh rumors that Japan is seeking a new loan.

The Philippine Supreme Court has confirmed the sentence of death pronounced against Abiet, a leader of the bandits on the island of Leyte in the years 1906 and 1907.

The Philippine Assembly Elections Committee has reported adversely to the seating of Dominador Gomez, whose seat was contested, on the ground that he was not a citizen of the Philippines.

UP AND DOWN THE VALLEY.

PITH OF NEWS FROM THE MIDDLE WEST.

[BY DIRECT WIRE TO THE TIMES.]

CHICAGO, Jan. 30.—[Exclusive Dispatch.] Chicago's zero weather has passed. Until Medicine Hat or some other notorious blizzard-creator gets busy, the city is due to enjoy good winter weather that is not so severe as to make it bitter. From early morning the mercury began to creep upward today, until it reached 25 degrees above. Fur coat weather is severe in Upper Michigan and Northern Minnesota, where the mercury is still below zero. Today's maximum temperature was 25, and the minimum 6 degrees above. Middle West temperatures, the dash indicating below zero:

	Max.	Min.
Alpena	16	—12
Bismarck	8	—8
Cairo	34	18
Cheyenne	38	14
Cincinnati	26	10
Cleveland	14	8
Concordia	34	20
Davenport	26	4
Denver	46	18
Des Moines	22	10
Detroit	18	2
Devil's Lake	8	—14
Dubuque	22	2
Dodge City	48	16
Duluth	8	—18
Escanaba	12	—12
Grand Rapids	18	2
Green Bay	10	—14
Helena	10	6
Huron	26	—16
Indianapolis	26	10
Kansas City	36	16
Marquette	12	—8
Memphis	40	26
Milwaukee	16	—2
Omaha	28	28
St. Louis	32	14
St. Paul	16	—8
Sault Ste. Marie	10	—16
Springfield, Ill.	30	10
Springfield, Mo.	30	20
Wichita	44	20

TO AID UNEMPLOYED.

[BY DIRECT WIRE TO THE TIMES.]

CHICAGO, Jan. 30.—[Exclusive Dispatch.] The organization of the Business Men's Committee, which is undertaking to raise a fund of $100,000 for the aid of the 75,000 unemployed in Chicago, was completed today. The official name of the organization is the "Business Men's Relief Committee." William V. Kelly, president of the American Steel Foundries Company, is chairman, and David R. Forgan, president of the National City Bank, is treasurer.

FATHER SHOOTS CHILDREN.

[BY DIRECT WIRE TO THE TIMES.]

CHICAGO, Jan. 30.—[Exclusive Dispatch.] William H. Meutsch, 45 years old, a painter and jobber, today shot his three children with a shotgun, killing one and seriously wounding the two others. Gertrude, 5 years old, was killed instantly; James, 3 years old, and William, 2 years old, were probably fatally wounded. Meutsch is locked up. Family troubles caused his act.

SUICIDE OR MURDER.

[BY DIRECT WIRE TO THE TIMES.]

CHICAGO, Jan. 30.—[Exclusive Dispatch.] A Coroner's jury today held an inquest over the headless body of the woman found in the lake January 29, and returned an open verdict, being unable to determine whether the woman committed suicide or was murdered.

BAKER SHOOTS BURGLARS.

[BY DIRECT WIRE TO THE TIMES.]

CHICAGO, Jan. 30.—[Exclusive Dispatch.] Two burglars were shot and wounded, one probably fatally, today by Christopher Paulsen, a baker, on Thirty-seventh street. One of the men is in the County Jail Hospital, and the other is under arrest. The wounded men gave the names of Thomas Frawley and John Armour.

WORK FOR MORE MEN.

[BY DIRECT WIRE TO THE TIMES.]

CHICAGO, Jan. 30.—[Exclusive Dispatch.] Plate mills Nos. 1 and 2 of the Illinois Steel Company's plant at South Chicago, after being closed for repairs, will reopen Monday, giving employment to 1500 men. Other departments that have been closed will open, it is said, within a week.

NEW GROUND FOR DIVORCE.

[BY DIRECT WIRE TO THE TIMES.]

CHICAGO, Jan. 30.—[Exclusive Dispatch.] Mrs. Jessie W. Hoops, who says her husband compelled her to eat in the kitchen, that being the ground for a charge of cruelty, appeared before Judge Tuthill today in her suit for divorce from Thomas J. Hoops, No. 4105 Drexel boulevard. She was given a promise of a decree.

MAY TAX BACHELORS.

[BY DIRECT WIRE TO THE TIMES.]

COLUMBIA (Mo.) Jan. 30.—[Exclusive Dispatch.] If Columbia goes "dry" in the local option election to be held next Wednesday, unmarried male residents over 30 years old will be taxed annually. This is the ultimatum issued by the City Council, the members of which are married. The Council says without saloon licenses for revenue a deficit will have to be met, and the tax on bachelors would make the city even on expenses. Today the bachelors organized to bring about defeat of local option.

TO CHECK BABIES AT CHURCH.

[BY DIRECT WIRE TO THE TIMES.]

LORAINE (O.) Jan. 30.—[Exclusive Dispatch.] No more may parents blame the baby for non-attendance at church. Two of the local congregations, the Church of Christ and the Baptist Church, have established nurseries, where parents may check infants at the door and enjoy sermons in peace.

ITALIANS FRIGHTENED AWAY.

[BY DIRECT WIRE TO THE TIMES.]

BEDFORD (Ind.) Jan. 30.—[Exclusive Dispatch.] Alarmed by warning placards and anonymous letters distributed last night, fifteen Italians employed in the quarries at Reed's Station, left there on trains for the East today.

WANTS HOOSIER BRIDE.

[BY DIRECT WIRE TO THE TIMES.]

EVANSVILLE (Ind.) Jan. 30.—[Exclusive Dispatch.] Mayor J. W. Boehne received a letter from M. E. Luther of Fort Morgan, Colo., asking him to secure him a wife at once. He says Indiana women beat all other kind.

BLOODHOUNDS FOR PANAMA.

[BY DIRECT WIRE TO THE TIMES.]

SAN ANTONIO (Tex.) Jan. 30.—[Exclusive Dispatch.] The first of a number of bloodhounds to be used in tracking criminals in the Panama Canal were purchased by Lieut. Stephens. The dogs brought $300 each. Thus far the government has found no suitable dogs, except in San Antonio.

PREACHER FOLDS HIS TENT.

[BY DIRECT WIRE TO THE TIMES.]

DECATUR (Ill.) Jan. 30.—[Exclusive Dispatch.] Rev. E. A. Hamilton, minus the whiskers and burnsides which have made him a familiar character in Methodist conferences for several years, departed today for the South, where he declares he will make his future home. The minister refused to say to what place he will go. It is said his daughter refuses to live with her parents any longer.

GOES TO UNION PACIFIC.

[BY DIRECT WIRE TO THE TIMES.]

BLOOMINGTON (Ill.) Jan. 30.—[Exclusive Dispatch.] Charles E. Fuller, recently resigned as superintendent of motive power for the Chicago and Alton, has been appointed, effective February 1, assistant superintendent of motive power for the Union Pacific, with headquarters in Omaha.

Theaters—Amusements—Entertainments

INDOOR CIRCUS—Fourth and Hill Sts.—
Opens Tomorrow Matinee
TWICE EVERY DAY, RAIN OR SHINE.
Dick Ferris'
Indoor Circus
THE ONE GREAT NOVELTY IN THE AMUSEMENT LINE. BRING THE CHILDREN TO THE DAILY MATINEES.
Matinees 10c and 25c. Nights 10c, 25c, and 50c. GREATEST MENAGERIE EVER SEEN. Reserved seats now on sale at 415 S. Hill street.

MOROSCO'S BURBANK THEATER—Los Angeles Stock Co.
Sold Out at Every Performance
Second Big Week—Second Big Week
Begins Sunday Matinee
"Are You a Mason?"
LEO DITRICHSTEIN'S INCOMPARABLE COMEDY, PRESENTED BY THE ENTIRE BURBANK THEATER STOCK COMPANY.
Ochoman Stevens, in the Examiner, said: "One of the best farces ever presented in a way commensurate with its quality."
The Times said: "A three-act farce of the highest merit; every seat filled; well satisfied."
The Herald said: "Company at its best. A highly amusing farce."
Best Get Your Seats Now for Next Week

ORPHEUM THEATER—MATINEES DAILY EXCEPT MON. BOTH PHONES 1447.
Advanced Vaudeville
MANELO MARNITE TROUPE—FOSTER & FOSTER—GEORGE WILSON—CORELLI-IMMAN'S DOGS—ARLINGTON FOUR—THREE KEATONS—MOTION PICTURES—GALLAGHER & BARRETT.

GRAND OPERAHOUSE—Matinees Sunday, Tuesday, Thursday. THE FAMILY THEATER. PHONES—Main 1947, A1077.
DAINTY DAZZLING DELIGHTFUL
ARE YOU CRAZY?
JUBILANT—JOYFUL—JINGLING—JOLLITY
NEXT WEEK—"GIRL OF THE STREETS."

BELASCO THEATER—HOME OF THE ONLY HIGH CLASS STOCK COMPANY IN THIS CITY.
TONIGHT—BIG MATINEE TOMORROW
THE BELASCO THEATER STOCK COMPANY PRESENTS A NEW COLLEGE GIRL LIFE—
"COMMENCEMENT DAYS"
By Virginia Frame and Margaret Mayo.
NEXT WEEK—First production in America of the reigning success of the Vienna stages—
"LITTLE DORRITT"
DRAMATIZED FROM CHARLES DICKENS'S STORY AND ADAPTED FROM THE GERMAN OF FRANZ VON SCHOENTHAU BY MARGARET MAYO.
Seats for "LITTLE DORRITT" on sale now.

MASON OPERAHOUSE— H. C. WYATT, Lessee and Manager.
SEATS NOW ON SALE FOR ALL PERFORMANCES OF
MADAM BUTTERFLY
MONDAY, TUESDAY and WEDNESDAY NIGHTS—TUESDAY and WEDNESDAY MATINEES. Last week for Pasadena engagement opens Saturday morning, at Jarvis & Tyler's.

THE AUDITORIUM—SPARKS M. BERRY, Manager. FIFTH AND OLIVE STS.
"THEATER BEAUTIFUL"
TONIGHT, TOMORROW MATINEE AND NIGHT, THE FERRIS STOCK COMPANY AND MISS FLORENCE STONE, presenting the great religious drama
"THE HOLY CITY"
PRICES—10c, 25c, 35c and 50c; matinees, 10c and 25c. PHONES—FINT, Main 449
NEXT WEEK—"WAY OUT WEST," with DICK FERRIS.

LOS ANGELES THEATER—COR. FOURTH AND SPRING. PHONES—Main 8125—A8125.
TONIGHT AND ALL WEEK—MATINEE SATURDAY. SPECIAL PRICES 50c, 75c nights—Matinees 25c and 50c. Fritzi Scheff's Comic Opera Success
"BABETTE" FOR THE FIRST TIME IN THIS CITY
NEXT WEEK—TEDDY WEBB IN "FANTANA."

SIMPSON AUDITORIUM— L. E. BEHYMER, Manager.
TOMORROW AFTERNOON AT 2:15 O'CLOCK, A TREMENDOUS MUSICAL FEATURE
Adela Verne Piano
SEATS NOW ON SALE—50c, $1, $1.50, $2 and $2.50, at BARTLETT MUSIC CO., City Hall. DON'T MISS THIS ONE.

VISIT CAWSTON OSTRICH FARM
SOUTH PASADENA, CALIFORNIA.
A beautiful, private semitropical park.
See the Gigantic Ostriches and Broods of Chicks Just Hatched
THE STRANGEST SIGHT IN AMERICA.
Magnificent feather display. A Cawston Plume is the best Souvenir of California.
Take Pasadena cars marked "Cawston Ostrich Farm."
Buy excursion tickets, including admission, 25c, at P. E. Ticket Office, or our CITY STORE, 224 W. THIRD ST., Bradbury Block.

PALM GARDEN DANCING PAVILION—
Grand Opening Saturday Eve., Feb. 1, 8 p.m.
HANDSOME SOUVENIRS will be given to all the ladies attending our opening every night in the week.
ADMISSION FREE BY CARD
EIGHTEENTH AND MAIN. EIGHTEENTH AND MAIN

VENICE OF AMERICA—Sunday—
CAPT. LESLIE PEACOCKE PRESENTS MISS GERTRUDE KELLER AND COMPANIES
PLAYLETS AND HIGH VAUDEVILLE
AUDITORIUM AT 2:30 AND 8:15 P.M. PRICES 10c, 25c AND 50c.

Timely Special Announcements.

GALLERY OF SCIENTIFIC WONDERS—
For men only. Admission free. 130 South Main street. Science and Art wonderfully blended, telling the story of Life from the cradle to the grave. Only one of its kind on the American continent. Lifelike models revealing the mysteries of Life. One of the city's greatest attractions. Open daily, 130 South Main st. Admission free.

Superb Routes of Travel.

SAN FRANCISCO—$9.85 First Class
Including berth and meals. EUREKA, $17.35. PORTLAND, $21.85. GRAY'S HARBOR, $23.85. SEATTLE, $27.35.
S.S. BROOKLYN, JANUARY 30.
S.S. F. A. KILBURN, FEBRUARY 1.
PASSENGER ACCOMMODATIONS UNSURPASSED. Lowest freight rates. 1st class, 25c per cwt., 2nd class 20c, 3rd class 15c, 4th class 11c, 5th class 10c. Prompt deliveries. C. J. LEHMAN, Gen. Mgr., 240 SO. SPRING ST. PHONES: Main 825; A1079.

FOR SAN FRANCISCO, SEATTLE—
And all points in the Northwest. Large elegant steamships
SANTA ROSA and QUEEN
Leave Los Angeles 10 A.M. Wednesday and Sunday.
DAYLIGHT EXCURSIONS TO SAN DIEGO LEAVE LOS ANGELES TUESDAY AND SATURDAY 8:00 A.M. SPECIAL RATES
Reduced freight rates to and from San Francisco and Coast Ports may be secured on application. CITY OFFICES 228 SOUTH SPRING STREET. Phones Sunset Main 45; Home A9017.

$6 .85—SAN FRANCISCO— $4.85
First Class. Berth and Meals Included. Second Class.
Steamers "J. S. STETSON" and "HIGGINS" sail.
TODAY
Tickets and information 213 South Spring street. S. MACNUB, Gen'l Agent.

MOUNT LOWE—
THE WONDERFUL TROLLEY TRIP UP THE MOUNTAIN. FIVE TRIPS CARS A DAY FROM SIXTH AND MAIN.
THE PACIFIC ELECTRIC RAILWAY

Superb Routes of Travel.

GEM OF THE OCEAN—
Santa Catalina Island
OVER TWO HOURS ON THE ISLAND RETURNING SAME DAY.
Hotel Metropole
Steam heated and up to date. European plan, operating its own dairy of 100 head of selected stock.
Steamers Hermosa or Cabrille leave San Pedro on arrival of trains leaving Los Angeles:
SOUTHERN PACIFIC ..... 9:05 A.M.
SALT LAKE ..... 9:50 A.M.
PACIFIC ELECTRIC ..... 9:15 A.M.
The company reserves the right to change steamers or their time of sailing without notice.
WORLD'S RECORD FOR GAME FISH.
Glass Bottom Boats to See the Wonderful Marine Gardens in Deep Crystal Waters
BANNING CO., Pacific Elec. Bldg., Los Angeles. Phones: Sunset Main 36, Home F1928.

PORTLAND, Seattle, San Francisco, Eureka—
The steamers ROANOKE and GEO. W. ELDER leave San Pedro every Thursday at 7 p.m., for the above, connecting with all northwestern points. For rates and further information, call at general offices NORTH PACIFIC STEAMSHIP CO., 134 South Spring st. Phones Main 3115; Home A1420.

TAKE TILTON'S TROLLEY TRIP—$1.00
200 miles for 100 cents with an experienced guide, in observation chair car. Free admission to Cawston Ostrich Farm and San Gabriel Mission. 20 miles along the surf from Long Beach to Huntington Beach. Pasadena's Hotels. 25 miles through Orange Groves. Pick the fruit if you wish. Daily at 9:30 a.m. from Pacific Electric Depot. One dollar pays for all. Season opens Jan. 27. Inquire. Phones, Sunset: Main 900—Home, F-2444.

FRIDAY, J...
PACIFIC SL...
GUARD PU... WAR FO...
Plan Devised to ... Nation's Mil...
State Organization ... to Army C...
Exact Orders Wh... Are Called ...
[BY DIRECT WIRE TO ...
SACRAMENTO, Jan. ... dispatch.] Arrangemen... perfected by the War De... will probably be placed ... before long, whereby ... Guard will be placed on ... which means that the st... ing regular army will ... nucleus of the national ... and the State troops the ... of the country's military ... be brought about by the ... National Guard organiza... army corps.
Adjt.-Gen. Lauck anno... that he had been advised ... Secretary of War Oliver, ... out the details, that plans ... lution of a perplexing pr... been completed. Under th... California troops will ... present brigade and reg... ganization.
The result will be emin... factory. It is thought, as, ... are called out, the orders ... act. Heretofore, when ... Guard regiment was calle... colonel knew that, and litt... der the new assignments, ... being part of a certain ... division of a certain co... know at once where to re... whom, and the troops will ... position to the place th... fired.
PETROLEUM.
INDEPENDENT ... STICK TO ...
KERN RIVER OIL PRODU... "STAND PAT."
At a Secret Meeting They ... mously Declare Their Rej... an Offer for a Two-Year ... Proposed by the Associa... Company—Pledged to Sec...
[BY DIRECT WIRE TO THE ...
BAKERSFIELD, Jan. ... sive Dispatch.] The indepe... producers of the Kern River ... day voted to "stand pat" fo... oil. At a secret meeting th... mously declared their rejecti... offer for a two-year contract ... by the Associated Oil Company ... the chief executives, W. S. P... O. O. Scribner, who came h... cially for the purpose. It is ... tonight, however, that a co... has been reached, and an ag... independents of the Coalinga ... gotten in touch, a contract ... agreed upon; but to inquire... subject the local independents ... nothing, all having pledged th... to secrecy. The price offered ... associated is not known, altho... a fact that it is far below the ... demanded by the producers.
In answer to the rumor that ... promise had been reached at ... Mr. Porter declared that under... dition could the Associated ... way clear to pay even that p... It was stated on good authority ... night that the Associated's o... 40 cents, but to this there is ... cation. Mr. Porter addressed ... meeting on the present status ... oil industry, talking only also ... eral lines. He said the Asso... now planning for the business ... and 1909, and is desirous of ... some understanding as to the ... tion of the product of the lo... so as to prevent the recurrence ... present condition of affairs. He ... marks, however, generally e... confidence in the future pros... the oil industry.
LIGHTING COMPANIES M...
Forty-five-Million-Dollar Deal ... summated in San Francisco—... Counties Affected.
[BY DIRECT WIRE TO THE TI...
SAN FRANCISCO, Jan. 30.—... sive Dispatch.] A deal amou... $45,000,000 was consummated ... when a mortgage and deed o... for that amount from the Ca... Gas and Electric Corporatio... made to the Union Trust Com... San Francisco. The interest... properties of all gas and electri... and power companies of San ... cisco and Central California ... merged, and one corporation wa... control of the gas and electric ... twenty-five counties of Cali... Of $45,000,000 in bonds authori... sum of $35,252,000 is reserved ... funding the underlying bonds ... companies making the transf... the remainder, $7,055,000 of bon... be applied to take up the floatin... of the California Gas and ... Corporation, when evidence tha... given to the trustee, and $2,00... the bonds is to be issued for imp... or future improvements, at the ... 85 per cent. for each $100 of ... done.
Capt. A. H. Payson, I. W. H... Jr., and C. O. G. Miller, compos... Bondholders' Committee, after t... mation, gave consent to the ex... of the mortgage. The bonds ... used in different denominations ... years, expiring 1937, and ... interest at the rate of 5 per c... year.
CLERKS ARE SUSPECTED ...
...ges in Amendments to City C... of Seattle May not Go Befor... Voters.
[BY DIRECT WIRE TO THE TIM...
SEATTLE, Jan. 30.—[Exclusive ... patch.] One member of City Com... for Carroll's force has been dismi... and others are under suspicion ... result of learning that the cla... the charter amendments to be ... mitted to the voters which calls f... initiative and referendum on que... pertaining to public franchises is ... not to get before the voters.
H. P. Wilson, chief clerk in ch... of the registration office, is the ... discharged, and it is alleged he ... been trying to carry out an agree... with the Seattle Electric Compan... assure the failure of the pro... amendment. The reason the am...

PACIFIC SLOPE.

GUARD PUT ON WAR FOOTING.

Plan Devised to Strengthen Nation's Military.

State Organizations Assigned to Army Corps.

Exact Orders When Troops Are Called Out.

[BY DIRECT WIRE TO THE TIMES.]

SACRAMENTO, Jan. 30.—[Exclusive Dispatch.] Arrangements have been perfected by the War Department, and will probably be placed in operation before long, whereby the National Guard will be placed on a war footing, which means that the steadily depleting regular army will become the nucleus of the national military force, and the State troops the real strength of the country's military. This is to be brought about by the assignment of National Guard organizations to the army corps.

Adjt.-Gen. Lauck announced today that he had been advised by Assistant Secretary of War Oliver, who worked out the details, that plans for this solution of a perplexing problem have been completed. Under the scheme the California troops will retain their present brigade and regimental organization.

The result will be eminently satisfactory. It is thought, as, when troops are called out, the orders will be exact. Heretofore, when a National Guard regiment was called out, the colonel knew that, and little else. Under the new assignments, his regiment being part of a certain brigade of a division of a certain corps, he will know at once where to report, and to whom, and the troops will move with precision to the place they are desired.

PETROLEUM.

INDEPENDENTS STICK TO PRICE.

KERN RIVER OIL PRODUCERS TO "STAND PAT."

At a Secret Meeting They Unanimously Declare Their Rejection of an Offer for a Two-Year Contract Proposed by the Associated Oil Company—Pledged to Secrecy.

[BY DIRECT WIRE TO THE TIMES.]

BAKERSFIELD, Jan. 30.—[Exclusive Dispatch.] The independent oil producers of the Kern River field today voted to "stand pat" for 75-cent oil. At a secret meeting they unanimously declared their rejection of an offer for a two-year contract proffered by the Associated Oil Company through the chief executives, W. S. Porter and C. O. Scribner, who came here especially for the purpose. It is rumored tonight, however, that a compromise has been reached, and as soon as the independents of the Coalinga field are gotten in touch, a contract will be agreed upon; but to inquiries on this subject the local independents will say nothing, all having pledged themselves to secrecy. The price offered by the Associated is not known, although it is a fact that it is far below the 75 cents demanded by the producers.

In answer to the rumor that a compromise had been reached at 60 cents, Mr. Porter declared that under no condition could the Associated find its way clear to pay even that price.

It was stated on good authority tonight that the Associated's offer was 65 cents, but to this there is no verification. Mr. Porter addressed the meeting on the present status of the oil industry, talking only along general lines. He said the Associated is now planning for the business of 1908 and 1909, and is desirous of reaching some understanding as to the disposition of the product of the local field, so as to prevent the recurrence of the present condition of affairs. His remarks, however, generally expressed confidence in the future prospects of the oil industry.

LIGHTING COMPANIES MERGE.

Forty-Five-Million-Dollar Deal Consummated in San Francisco—Many Counties Affected.

[BY DIRECT WIRE TO THE TIMES.]

SAN FRANCISCO, Jan. 30.—[Exclusive Dispatch.] A deal amounting to $45,000,000 was consummated today, when a mortgage and deed of trust for that amount from the California Gas and Electric Corporation was made to the Union Trust Company of San Francisco. The interests and properties of all gas and electric lighting and power companies of San Francisco and Central California were merged, and one corporation was given control of the gas and electric plants in twenty-five counties of California. Of $45,000,000 in bonds authorized, the sum of $33,232,000 is reserved for retiring the underlying bonds of the companies making the transfer. Of the remainder, $3,055,000 of bonds is to be applied to take up the floating debt of the California Gas and Electric Corporation, when evidence thereof is given to the trustee, and $3,054,000 of the bonds is to be issued for immediate future improvements, at the rate of 75 per cent. for each $100 of work done.

Capt. A. H. Payson, I. W. Hellman, and C. O. G. Miller, composing the Bondholders' Committee, after investigation gave consent to the execution of the mortgage. The bonds will be issued in different denominations for forty years, expiring 1937, and bear interest at the rate of 5 per cent. a year.

CLERKS ARE SUSPECTED.

Changes in Amendments to City Charter Proposed Seattle May not Go Before Voters.

[BY DIRECT WIRE TO THE TIMES.]

SEATTLE, Jan. 30.—[Exclusive Dispatch.] One member of City Comptroller Carroll's force has been discharged and others are under suspicion as the result of learning that the clause of the charter amendments to be submitted to the voters which calls for the initiative and referendum on questions relating to public franchises is liable to be set before the voters.

H. F. Wilson, chief clerk in charge of the registration office, is the man discharged, and it is alleged he has been trying to carry out an agreement with the Seattle Electric Company to secure the failure of the proposed amendment. The reason the amendment may not go before the voters is because the signers have not checked up. Unless it is proved by check that the signers are voters, the petition will not go before the people on election day.

The Charter Revision Committee refused to advocate the initiative and referendum upproposition and its adherents have been endeavoring to get it before the public on petition, on which it is alleged less than half the names are those of bona-fide voters.

COX IS CHOSEN.

Gov. Sparks's Personal Representative at Goldfield Will Be Named Superintendent of Police.

[BY THE ASSOCIATED PRESS—A.M.]

CARSON CITY (Nev.) Jan. 30.—Gov. Sparks today stated he would appoint W. L. Cox as superintendent of police, created at the special session of the Legislature. Mr. Cox was the Governor's representative at Goldfield when troops were sent there. Other officers provided for will be announced later.

There is a determination by the members of the special session to wind up its work either tomorrow or by noon Saturday. Sunday will make the full twenty days.

The question of submitting the police measure to a vote of the people of this State through the Constitution under the initiative and referendum is causing considerable debate among those interested on either side. The referendum law passed the Nevada Legislature during the session of 1901 and became a part of the Constitution by approval of the people in 1904. This measure provides that "whenever 10 per cent. of the voters shall so petition, any law passed by the Legislature shall be submitted to the vote of the people. When a majority of electors signify their approval of a law, it shall stand as a law, and shall not be annulled. When such majority shall so signify their disapproval the law so disapproved shall be void and of no effect." Petitions are already prepared and will go out as soon as the Legislature adjourns.

The act giving the Attorney-General power to appoint deputies in any county in Nevada, to assist in prosecuting criminal cases was passed in the Assembly this morning. The bill becomes a law as soon as the Governor affixes his signature. This is a bill acting in conjunction with the police measure.

The special committee introduced a measure making it a felony to offer a bribe to any officer or member of any labor organization to induce him to prevent or cause a strike, or prevent appearance or furnish testimony in case of criminal or civil trial. The bill passed the Senate this afternoon.

The Senate passed a resolution this afternoon setting the time of adjournment of the special session of the Legislature for noon Saturday. The file is clean in the House, which assures the passage of all bills by the time specified.

CONSOLIDATED TIED UP.

Suit at Goldfield Affects Transfer of Quarter-Million Dollars' Worth of Stock.

[BY THE ASSOCIATED PRESS—A.M.]

SAN FRANCISCO, Jan. 30.—At the session of the San Francisco Stock and Bond Association, the following communication from the Merchants' Exchange was read "Please advise your members that the Goldfield Consolidated Mines Company has directed us not to transfer certificates No. 6141 to 6183, inclusive, in the name of M. Topping, each for 1000 shares."

As this announcement tied up 42,000 shares of Consolidated stock, valued at about $250,000, considerable curiosity was manifested as to the cause, and there was a mild sensation when it was reported that 6000 shares unloaded in the market Tuesday afternoon would be affected.

The stoppage of the transfer privilege grows out of a suit in progress at Goldfield in which Joseph Hutchinson and L. C. Van Riper began action to recover a share of $1,000,000 worth of Consolidated stock derived from a mining deal engineered by Charles Botsford.

SECRETARY ENJOINED.

[BY THE ASSOCIATED PRESS—P.M.]

GOLDFIELD (Nev.) Jan. 30.—Judge O'Brien today issued an injunction directing Secretary Fenwick of the Consolidated company not to transfer the stock issued in the name of C. H. Botsford, and which is in dispute in court. The order was made pursuant to the filing by the plaintiffs of a bond in the sum of $100,000. The Botsford case was finally submitted to Judge O'Brien this afternoon. In view of the fluctuating value of the stock involved by the suit, a decision is expected to be rendered within three weeks.

JAPANESE "TEA PARTY."

Army Officers Worried by Settlement of Little Brown Men at Strategic Point.

[BY THE ASSOCIATED PRESS—A.M.]

PORTLAND (Or.) Jan. 30.—A special to the Oregonian from Seattle says: The presence at Port Crescent, Clallan county, this State, of a so-called tea ranch on which 500 Japanese are expected to be settled within two weeks has caused consternation among army officers, who have just learned of the fact.

The Japanese have rented 1000 acres from the Puget Sound Mill and Timber Company, and all preparations for the establishment of a large colony are completed.

An army officer, who wishes his name kept secret, declared today that the location of the colony is of the utmost strategic importance to an invading foe. It is expected, as is the case elsewhere, that the Japanese who locate on the "farm" will be ex-soldiers. They will be in a position to take the offensive on the least notice, threatening the forts guarding the entrance to the Sound; can guide any landing party, and are a menace to submarine defense because of ability to sever the wires by which the explosives are discharged.

STARTS SUIT FOR RECEIVER.

AFTER BANKER'S SCALP.

[BY DIRECT WIRE TO THE TIMES.]

RENO (Nev.) Jan. 30.—[Exclusive Dispatch.] T. B. Rickey's five-bank syndicate that has been suspended for nine weeks and has crippled business in five Nevada towns, may be placed in receivership as the result of a suit started by George Urbenaga of Goldfield.

Urbenaga deposited $1760 three days before the institution closed. Hardly had he announced his intentions of forcing the banks into a receivership when Donald McKenzie, also of Goldfield, appeared in Carson and demanded that his deposits of $400,000 be returned. MacKenzie is interviewing Rickey today at Carson, but the president of the banks, protesting against reports of the institution's insolvency, will not pay the account. Demands of hundreds of other depositors have been ignored by the directors, and, at daily meetings of the officials, promises to reopen are uttered. Nine weeks ago, the State Bank Examiner declared the Rickey syndicate solvent. Since then, the suspended institution has done business only with preferred creditors.

FOR VIC BETTERMENT.

Report on Tenement House Question and Child Labor Law Made to Episcopal Convention.

[BY THE ASSOCIATED PRESS—A.M.]

SAN FRANCISCO, Jan. 30.—At this morning's session of the Episcopal convention Bishop Nichols introduced Bishop Moreland of Sacramento, who spoke on "Home of Our Merciful Savior" in Sacramento, a home established there for tuberculosis children, and appealed for aid for the support of this home.

A resolution was passed against the motion for increased representation from large parishes to the House of Church Women.

Rev. N. B. D. Gallway of San Mateo read to the church women the report of the Committee on Civic Betterment. He said that the tenement home question, child labor laws and other matters bearing on the welfare of humanity, have been gone into deeply, and the committee feels that much has been accomplished.

Work for the future was outlined, and expressly will the fight against disease and immorality go on.

AT MERCY OF MANIAC.

Broker Hellman Narrowly Escapes Death at Hands of Escaped Insane Man.

[BY THE ASSOCIATED PRESS—P.M.]

SAN FRANCISCO, Jan. 30.—Horatio G. Hellman, a well-known broker, living at No. 2412 Gough street, had a narrow escape from death at the hands of a maniac shortly after midnight.

Talbot Price, an insane man, who escaped from the Stockton Asylum yesterday, and who was acquainted with Hellman, went to his home yesterday afternoon and appealed for help. Hellman decided to shelter Price for the night and in the morning turn him over to the hospital authorities.

Price refused to retire and threatened the family. Hellman telephoned to the Police Station and Officer Gush was sent to the house, arriving shortly before 1 o'clock this morning. The maniac, who then was violent, was overpowered, and Gush started with him for the station. On the way the prisoner broke loose and ran back to the Hellman house, pursued by the officer. Price rang the bell, was admitted and rushed to Hellman's bedroom, but was caught on the stairs and handcuffed. He is being held pending instructions from the asylum.

MINING SUIT SUBSTANTIAL.

SAN LUIS OBISPO MEN INVOLVED.

[BY THE ASSOCIATED PRESS—P.M.]

GOLDFIELD (Nev.) Jan. 30.—A sensational suit involving one of the best known of the old producers of the Lida mining district has been filed by Capt. T. W. Webb and Dr. Willard Y. Croxall of Goldfield, as intervenors in the action of Francis H. Throop of San Francisco, against the Lida Queen Mining Company, for $30,000.

The intervenors declare Throop's claim is fictitious and allege a conspiracy on the part of the officials of the company, several of whom are well-known business men of San Luis Obispo, Cal., to deprive the minority stockholders of the property.

It is alleged that the Throop suit is a part of a conspiracy to destroy the value of the stock, that the indebtedness for which Throop seeks to recover is fictitious, and was created without consideration. The plaintiff's name M. Lewin, a banker of San Luis Obispo, president of the company; V. Tognazzini, secretary-treasurer; C. T. Greenfield, Benjamin Brooks, C. C. King, A. Luchesa and M. Tognazzini, officials of the company, as co-defendants.

The property involved is the old Buster mine, situated five miles west of Lida, which was bought in 1905 from Henry Jagels for $25,000.

SLAIN HERMIT'S GOLD FOUND.

ONE MURDER SUSPECT IN JAIL.

[BY THE ASSOCIATED PRESS—P.M.]

STOCKTON, Jan. 30.—A part of the buried money belonging to the hermit farmer named Cordes, who was murdered in his cabin near Tracy two weeks ago, was found today by a party working under the direction of Dist.-Atty. McNoble. Under the foundation wall of his cabin and in a hole made in the basement footing of the wall, where a stone had been removed, was found a small tin can which contained three small sacks of gold, amounting to $500, all in double eagles. Some of the money had been minted in 1906, showing that the old man had received it recently, probably when he sold a right of way for the Western Pacific Railroad through his foothill ranch. The money all showed dirt on it, indicating that Cordes had buried it in other places. It is believed by men who knew the old man that Cordes had several thousand dollars buried around his cabin and a thorough search will be made for the rest of the money.

The prosecuting officers are not satisfied that they have the right track of the murderers yet, though they have one suspect in jail at Sacramento. Old man Cordes was brutally beaten to death.

TO DISCUSS MISSIONS.

Interdenominational Conference Opens in Calvary Church in San Francisco.

[BY THE ASSOCIATED PRESS—A.M.]

SAN FRANCISCO, Jan. 30.—An interdenominational missionary conference opened this morning in Calvary Church, at which prison reform and the work of the Juvenile Court will receive special attention. Social and other questions will also be considered.

In an address this morning Bishop John M. Walden of the Methodist Episcopal Church declared that the Catholic church is one of the greatest powers for good in the country.

"It cares for immigrants," he said, "holding millions in its conservative grasp, and also keeps its young men and women closer to the church than we do."

GLASS CASE CONTINUED.

DOCTORS TO EXAMINE PRISONER

[BY THE ASSOCIATED PRESS—P.M.]

SAN FRANCISCO, Jan. 30.—The Supreme Court today continued to a week from Friday the application for a writ of habeas corpus by Louis Glass that he be released on bail pending the decision of the Appellate Court as to the validity of the judgment rendered by the jury in Judge Lawlor's court.

The prosecution in the meantime will have two doctors examine Glass as to his illness. Affidavits will be submitted to the court, taking the place of an oral hearing. Glass was remanded into the custody of the Sheriff.

TREADWELL GIVEN TIME.

DUNNE GRANTS REQUEST.

[BY THE ASSOCIATED PRESS—A.M.]

SAN FRANCISCO, Jan. 30.—The demurrer filed a week ago by Attorney Gyington for James Treadwell, formerly a director of the California Safe Deposit and Trust Company, was overruled this morning by Superior Judge Dunne.

Attorney Byington, being engaged this morning in the trial of a case, the defendant asked that the case go over until February 3, which was granted. Time was also allowed to file a bill of exceptions.

City Hotels.

The Alvarado

Hotel, opposite Westlake Park. Ten minutes to business center. Is making special rates to families and tourists. Beautiful flower roof garden, large porch. Steam heat, telephone, hot and cold water in each room. Also garages. Telephone Ex. 46.

New and Absolutely Fire Proof

Hotel Hayward

Rates $1.00 and up per day. 250 rooms. Large sample rooms. SPRING STREET, CORNER SIXTH. H. C. FRYMAN, Proprietor.

WESTMINSTER HOTEL

Northeast Corner Main and Fourth Streets. EUROPEAN PLAN. Rates—$1.00 and up per person, without bath. 1.50 and up with bath. Excellent Cuisine—Reasonable Prices. Special—Commercial Lunches 50c.

New Rosslyn and Natick House First and Main Streets. 422 South Main Street.

HART BROS., Props. ALL MEALS 25c. 21 MEALS $5.00.

THE HINMAN Seventh and Figueroa

Under entirely new management. High-class apartments and single rooms. Home Ex. 97; Main 1037. R. A. GREEN, Propr.

Hotel Pepper

7th and Burlington ave. The elite family hotel of the city; the most elegantly appointed new hotel; more comfort than you can get at home; the cuisine especially unexcelled; a place of refinement and contentment. Take electric cars on Broadway marked "Westlake Park;" they pass the door. Get off at Burlington ave.

ELMER F. WOODBURY.

Percival Apartments

Special Rates

Two-room apartments, buffet, kitchen, private baths, $20 per month. Three-room apartments, buffet kitchen, private bath, $30, $35, $40 and $45 per month. Elegantly appointed, everything furnished—hot water, steam heat, electric lights, etc. Walking distance from center of city. 345 S. Hill St. Phones: Ex. 778—Sunset, Broadway 1575.

SLOPE BRIEFS.

Ex-Convicts Suspected.

MARYSVILLE, Jan. 30.—The Tudor postoffice robbers are still at large. Inspector Driscoll, who is working on the case, thinks that ex-convicts did the work.

Frost in Foothills.

MARYSVILLE, Jan. 30.—A cold snap came on last night and has continued all day, with frost in the lower foothills. No damage has yet been done.

Flood Damage Repaired.

REDDING, Jan. 30.—The Shasta county bridge across the Sacramento River at Redding was completed today, making good the damage by March floods. The steel span of 220 feet is the longest of any county bridge in the State, and cost over $30,000.

Don't Want Hindus.

MARYSVILLE, Jan. 30.—Two men who were arrested and charged with robbing the Hindus who were driven out of the town of Live Oak, have been discharged for want of evidence. The matter of exportation of the Hindus has been referred to the British government.

Aged Musician Killed.

SAN FRANCISCO, Jan. 30.—Thomas Henry Herrmans, an aged and eccentric musician, who claimed as his friends the late Cornelius Vanderbilt and Samuel Tilden, died this morning at St. Francis Hospital from injuries he received yesterday by being struck by a California-street car.

Made Will Before Ending Life.

FRUITVALE, Jan. 30.—R. H. McElwain, a hardware merchant of this place, who committed suicide last night by firing a bullet into his brain on account of ill-health, had previously arranged his business affairs, and made a will bequeathing his entire estate to his sister, Eliza M. McElwain, of Bishop, Cal.

TERRORISM IN IRELAND.

House of Lords Listens to Heated Discussion in Which Government Is Scored.

[BY THE ASSOCIATED PRESS—P.M.]

LONDON, Jan. 30.—Heated charges of cowardice in turning a blind eye to the "reign of terrorism" in Ireland, in order to keep the Nationalists in good temper and assure a continuance of their support in the Commons, were launched against the government in the House of Lords today. The Marquis of Londonderry, who was Viceroy of Ireland in 1884-89, led in the attack and so infectious were his sentiments that even Lord Langford, who has been a representative peer of Ireland since 1884, broke his silence of twenty-four years and devoted his maiden speech to a recital of his personal experience with cattle driving outside his own gates.

The Marquis of Londonderry declared that the present state of Ireland is worse than in the dark days of the early eighties, when murder and outrage were rampant, and he attributed the conditions entirely to the cowardice of the government.

Lord Beauchamp, replying in behalf of the government, complained of the exaggerated pessimism of the Unionist peers, and resented Lord Lansdowne's comparison yesterday between Ireland and Macedonia. He admitted that cattle driving had increased during the last year, but said this was the sole sign of agrarian conditions becoming worse. The government deplored the cattle raids, but he declared the country was no more lawless than during certain periods of Premier Balfour's administration; and, following Gerald Balfour's precedent, when he was Chief Secretary for Ireland, in 1895-1900, the government had no intention of reviving the Crimes Act, as suggested.

TWO NEW CUTTERS FOR COAST.

WASHINGTON, Jan. 30.—The Committee on Commerce of the Senate today ordered favorable reports on a bill to provide two new revenue cutters for the Pacific Coast.

San Francisco Hotels.

HOTEL JEFFERSON

TURK AND GOUGH STREETS SAN FRANCISCO

SPECIAL RATES

New hotel, faces Jefferson Square. Two blocks from Van Ness Ave., the present shopping district. Car lines transferring all over city, pass door. Every modern convenience. 350 rooms single or en suite, 150 private baths. American and European plans. Prices moderate. Omnibus meets all trains.

STEWART-BARKER CO.

Royal House, San Francisco

FOURTH AND HOWARD STS.

200 outside rooms; steam heat; hot and cold water. Prices 50c to $2.00 per day. Weekly rates. Cafe. F. L. TURPIN, Prop.

City Restaurants.

The most accessible, the most delightful, the most spacious, and altogether the best place to go for a fine dinner, or any meal, at popular prices, is

Levy's Cafe

N. W. CORNER THIRD AND MAIN.

CAFE BRISTOL

Dine here—you'll be delighted with everything. Best menu. Good music, popular prices. Entire basement H. W. Hellman Bldg., 4th and Spring streets.

Homeseekers' Information Bureau

Free bureau of information. Will help you with literature and information regarding the best sections of California.

Sunset Magazine

Subscription and Business Office,

Sixth and Spring Sts.

S. P. Office.

AT NEW YORK HOTELS.

NEW YORK, Jan. 30.—[Exclusive Dispatch.] At the Herald Square, Mrs. C. W. Pendleton; Wellington, T. V. Millea and wife; Earlington, Miss M. Moore, Mrs. J. E. Butler; Hotel Astor, H. Richardson; Belmont; R. W. Wood.

IN SAN FRANCISCO.

SAN FRANCISCO, Jan. 30.—[Exclusive Dispatch.] At the St. Francis, W. L. Valentine, Mrs. Ira O. Smith, M. A. Belcher, Paul Gardiner, G. A. Smith, H. W. Baldwin.

RENE BACHE, will tell readers of The Times Magazine, the coming Sunday, about numerous things Uncle Sam, for the asking, gives to his subjects.

EVERYBODY will find interesting things to read in The Times Magazine the coming Sunday.

Resorts

INFORMATION BUREAU 4TH FLOOR TIMES BLDG.

9 A.M. to 6 P.M. OPEN DAILY

THE TIMES FREE INFORMATION AND RESORT BUREAU is for the accommodation of those seeking recreation, rest and resuperation among seashore and mountain resorts. Particulars are furnished regarding Hotels and Private Boarding Houses; their attractions, rates, etc. Photographs, circulars and transportation literature are kept on hand for inspection and distribution. Times readers can obtain here, in a few minutes, information that would take a week and in many instances longer to procure if they were compelled to write for it.

The Maryland

Our Grill Is Now Open Eleven in the Morning Till Midnight

Auto Parties Nicely Served

We Have a Beautiful Bungalow Available

The Leighton

On Westlake Park, Los Angeles. The most beautifully located hotel in the Metropolis. Good reservations can now be made.

La Casa Loma

REDLANDS. Greatly Improved, Enlarged and Beautified. The Center of the Orange Capital of the World.

The Arrowhead

The World's Hottest Mineral Spring. Located on Mountain Side Plateau.

The Virginia

LONG BEACH. The World's Most Magnificent Ocean Hotel. Opens Shortly.

Write for free copy of "California Life." D. M. LINNARD.

The Raymond

Pasadena, Cal.

Finest located hotel in the world. A place for particular people. Fine golf course in front of hotel. A. W. HODGDON, Mgr.

THE NEW Hotel Marengo, Pasadena South Marengo Avenue Boulevard and Alpadia St. Convenient to railway depots, street cars, churches and parks. A select tourist and family hotel. Steam heat, hot and cold running water, electric lights, a la carte. Famous Gourmet beds in all rooms. RATES—American Plan, $12.50 to $15.00 per week. Two in room, special rate.

HOTEL GREEN

FIRE PROOF PASADENA

The Finest Winter Resort in the World—J. H. HOLMES, Mgr. European and American Plan.

Long Beach Sanitarium

LONG BEACH, CAL.

Another sanitarium just established on the Battle Creek plan, and one of the finest equipped west of Battle Creek. New and strictly modern building of fifty rooms, elegantly furnished throughout; rooms single, en suite and with private bath. Fine treatment rooms just completed, separate maternity ward. Delightful climate, magnificent beach, where bathers may be seen every day in the year. The place to spend a pleasant winter. Visitors welcome at reasonable rates. Take electric car Huntington Building, Los Angeles, direct to 10th st., Long Beach. Sanitarium two blocks east. For further information address W. RAY SIMPSON, Mgr.

GLENDALE SANITARIUM

MEDICAL AND SURGICAL.

Ideal in every respect. Near Los Angeles. Conducted after the order of famous BATTLE CREEK SANITARIUM. Reasonable rates. Glendale car leaves Huntington Station every ½ hour. Apply for booklet A. Phones, Sunset, Glendale 21. Home, Glendale 601.

La Pintoresca The most comfortable and homelike hotel in PASADENA, CALIFORNIA. Situated on elevated ground in a grove of oranges and palms, surrounded by the Sierra Madre Mountains. Elegant rooms; table unsurpassed; pure water; perfect appointments; tennis, billiards. No winter, no pneumonia, no tropical malaria. Write for booklet to M. D. PAINTER, Proprietor, Pasadena, Cal.

Hotel Redondo

A Family Home

Rates as low as $10 per week-room and board

REDONDO BEACH.

Bimini Hot Springs Hotel, Los Angeles The most curative treatment known for rheumatism. Modern, steam heat and hot mineral water in every room. Beautiful scenery, no noise, no dust, no dips. Street car to door.

DR. G. W. TAPE, Medical Supt.

Good Roads for Automobiles and Lake View Hotel, an ideal run. Hotel situated midway between San Diego and Los Angeles. No stiff grades. Ideal scenery, and a first class table. Liberal management. The rates have made traveling by auto to Elsinore Hot Springs. LAKE VIEW HOTEL CO., Waits & Traphagen, Managers.

San Luis Hot Sulphur Springs rheumatism, stomach and kidney troubles. Rates from $10.00 per week up. Secure ticket at the S. P. Office for round trip, one week's board, room and baths, all for $20.00. Write for booklet. L. E. MITTENDORF, San Luis Obispo, Cal., and 129 West First, city.

Mount Wilson 6000 feet high. Tel. Home Sub. 1—4 Bells. Sierra Madre cars to foot of trail. F. B. Ross, Manager. LOS ANGELES OFFICE, 533 South Spring St. PASADENA OFFICE, Hotel Green.

SAN JACINTO HOT SPRINGS

RELIEF HOT SPRINGS.

The curative mud baths quickly relieve rheumatism and nervous affections. Modern Hotel and Sanitary Bath Houses. For information write the Springs, San Jacinto, Cal., or see GEO. P. TAYLOR, 325 S. Broadway, Los Angeles.

Murrieta Hot Springs

The celebrated California health resort. These springs will cure rheumatism, kidney diseases, stomach troubles, and nervous affections. Round trip tickets good for 30 days, $5.00. Special excursion rate of $3.50, good for 10 days, every Tuesday, via the Santa Fe Railway. F. GUENTHER, Prop.

Water Is one of the most important possessions a California community can have, and homeseekers are invited to investigate the water supply of AZUSA before locating. Best and cheapest water in the foothills. Only an hour from Los Angeles on Santa Fe and Pacific Electric.

OJAI VALLEY

The best country hotel for permanent or transient guests. Terms reasonable. For booklet address Mrs. Gailey, Prop., Oak Glen Cottages, Nordhoff P.O., Cal.

Hotel Sierra Madre

Lima st., Sierra Madre, Cal. House, Block 28. In foothills, sixteen miles from Los Angeles, near foot of Mt. Wilson. Pure mountain water, furnace heat. Pacific Electric cars. City Office, 312 S. SPRING ST.

City Hotels.

Hotel Ingraham 1045 Ingraham St.

Take Seventh Street Car to Bixel. One of the newest and best constructed family and tourist hotels in the city. Its high location and surroundings make it delightfully cool and free from the dust and noise of the thoroughfare. Within walking distance of the shopping and theater district. Appointments substantial and refined. Table and service the best. Write for booklet. BERNARD BEYER.

Places to Visit in California

If you desire information or booklets about any Hotel or Resort, Steamship or Railroad Trip advertised in The Times, fill out this blank and mail it to "The Information and Resort Bureau, Los Angeles Times," and you will be supplied immediately.

Resort Bureau Los Angeles Times—Please send me full information about

.....

.....

.....

SIGN HERE:

NAME .....

STREET .....

Hotel and Resort Booklets and Information Blanks always on [illegible] at "The Times" Resort Bureau, corner First and Broadway.

SIXTIETH CONGRESS.

ALDRICH BILL IS REPORTED.

Republican Members of Committee Unanimous.

To Be Called up for Amendment February Tenth.

Democrats May Offer Substitute Before Vote.

[BY THE ASSOCIATED PRESS—A.M.]

WASHINGTON, Jan. 30.—Senator Aldrich, chairman of the Senate Committee on Finance, today favorably reported his bill providing for an emergency increase in the national bank circulation.

The report was authorized at a meeting of the committee held today, at which all the Republican members present voted for a resolution authorizing the reporting of the bill, and all the Democrats voted for the Bailey substitute.

Mr. Aldrich said he would call the bill up for amendment Monday, February 10. He said the committee had under consideration certain amendments relating to railroad bonds and probably would suggest them at a later day.

MINORITY BILL POSSIBLE.

He explained that the bill was the bill of the majority of the committee, and that members of the minority might have a substitute to offer later.

The Aldrich bill has been in the hands of the Committee on Finance since its introduction in the Senate on January 7.

The various amendments which have been published from time to time appear in the bill, although in general character the bill remains the same as when introduced.

There has been an effort on the part of the committee to emphasize the emergency nature of the act that is proposed, and to this end various amendments are inserted in the bill which are intended to cause speedy issuance of additional currency when a stringency occurs. The following amendment is inserted in the first section of the bill in lieu of the provision which gave the Comptroller of the Currency power to fix the time and amount of issues, when application is made, according to his judgment and at his convenience:

REFERRED TO TREASURER.

"The Comptroller of the Currency shall transmit immediately the application, with his recommendation, to the Secretary of the Treasury, who shall, if in his judgment, business conditions in the locality demand additional circulation, approve the same and shall determine the time of issue and fix the amount, within the limitations hereinafter imposed, of the additional circulation notes to be issued.

"In order that the distribution of notes to be issued under the provisions of this act shall be made as equitable as practicable between the various sections of the country, the Secretary of the Treasury shall not approve applications from associations in any State in excess of the amount to which such State would be entitled of the additional notes herein authorized as a basis of the proportion which the unimpaired capital and surplus of the national banking associations in such State bears to the total amount of unimpaired capital and surplus of the national banking associations of the United States.

"Provided, however, that in case the applications from associations in any State shall not be equal to the amount which the associations of such State would be entitled to under this method of distribution, the Secretary of the Treasury may, in his discretion, to meet an emergency, assign the amount not thus applied for to any applying association or associations in the States in the same sections of the country."

LIMIT ON BONDS.

The clause of the original bill fixing 75 per cent. of the market value of all municipal and railway bonds as the limit of the issue of notes against them has been amended so that railroad bonds alone are to be taken at 75 per cent. of their market value. Notes may be issued against deposits of municipal and county bonds up to 90 per cent. of their market value.

The limit of circulating notes that may be issued under the act has been raised from $250,000,000 to $500,000,000. The section of the bill relating to the acceptance of interest-bearing obligations or any legally authorized bonds of States, cities, towns and counties as deposits for the security of additional bank currency issued to them has been reduced considerably by the amendment.

The words "or other legally constituted municipality or district," which have been added, are taken to mean that bonds issued by school districts and townships will be acceptable providing they conform to the requirements specified. The population of these municipalities is fixed by the reported bill at 10,000, instead of 20,000, as originally proposed.

There is an amendment making it the duty of the Secretary of the Treasury to obtain information with reference to the value and character of the municipal and railroad securities authorized to be accepted under the provisions of the act, and he is required from time to time to furnish information to national banking associations, and to such banks as will be acceptable as security, to the end that information concerning railroad bonds may be gathered with some degree of accuracy.

MUST COMPLY WITH LAW.

The clause of the bill relating to the acceptance of railroad bonds as security for note issues is amended so as to include only the bonds of roads which comply with the existing law in reporting statements of their condition and earnings to the Interstate Commerce Commission.

The provision in the old bill requiring a memorandum on the back of each bond, showing that the legal title of the same has passed to the Treasurer of the United States in trust, has been stricken out, and it has been made the duty of the Secretary of the Treasury to prescribe regulations for conveying title.

The provision of the original bill relating to the proportion of the circulating notes in blank to an amount equal to 30 per cent. of the capital stock of a bank requiring an issuance, has been changed so that it is mandatory on the Comptroller to proceed as soon as practicable to prepare notes for all national banks so that they may be ready for issue immediately upon the receipt of applications and after securities have been approved.

In the bill as reported there is no mention of the reserves of banks located outside of reserve or central cities. In the original bill it was required that they should hereafter hold at all times at least two-thirds of their reserve in lawful money.

It is specifically provided that all acts and orders of the Comptroller of the Treasury and the Treasurer of the United States authorized by the act shall have the approval of the Secretary of the Treasury.

THROUGH THE HOUSE.

DEFICIENCY BILL PASSES.

[BY THE ASSOCIATED PRESS—P.M.]

WASHINGTON, Jan. 30.—The Urgent Deficiency Appropriation Bill was passed by the House today.

The total amount carried by it is $28,664,450, or $416,000 less than reported by the committee. The largest single reduction was that of $300,000 in the clothing fund of the army.

When the session was resumed today only a few pages of the bill remained to be disposed of. Included in these was a provision for the appointment of thirty-four additional policemen for the new postoffice building. Chairman Tawney urged the provision because of the necessity of protecting such costly government property, and of "guarding the reputation and honor of the members."

The provision was stricken out on a point of order by Mr. Jones of Washington, after considerable discussion.

OAKLAND HARBOR DEEPER.

KNOWLAND INTRODUCES BILL.

[BY DIRECT WIRE TO THE TIMES.]

WASHINGTON, Jan. 30.—[Exclusive Dispatch.] Representative Knowland introduced a bill providing for a resurvey of the proposed Oakland harbor improvements, with a view to increasing the amount appropriated for this work so as to permit improvement on a larger scale. The bill suggests that the harbor and Brooklyn basin be dredged to a depth of thirty feet at low tide, instead of twenty-five feet as is now being considered.

RUMOR PROVES WRONG.

SOLDIERS FOR PHILIPPINES.

[BY THE ASSOCIATED PRESS—A.M.]

WASHINGTON, Jan. 30.—Inquiry at the War Department into the report from Omaha that arrangements are being made towards the mobilization of a large part of the army on the Pacific coast about the time Rear-Admiral Evans's fleet arrives there develops the fact that all of the regular troops movement now in contemplation are incident to the Philippines to relieve soldiers who have had their full term of service there and are entitled to discharge.

Assistant Secretary Oliver has been in correspondence with the Governors of many States and Territories, with a view to the cooperation of the militia with the regular army in an active programme of joint drills and maneuvers. It is known that several of these Governors already are in correspondence with railroad transportation agencies relative to the movement of their militia forces to the sites of the proposed camps, and it is believed that this is the foundation for the assumption that large troops movements towards the Pacific Coast are projected.

Cuts Navy Appropriation.

WASHINGTON, Jan. 30.—The House Committee on Naval Affairs decided to make a cut of about $2,000,000 in the estimated cost of maintenance and construction for the Navy Department for the coming fiscal year, a considerable proportion of which comes under estimates for the construction of buildings in navy yards.

DEATH IN THE COLD.

Several Fatalities and Suffering to Thousands Result from Drop in Temperature.

[BY THE ASSOCIATED PRESS—A.M.]

NEW YORK, Jan. 30.—The icy blasts which swept down on the city last night sent the mercury tumbling to the lowest point of the present season and brought intense suffering to thousands and even death came to some. Two men were found frozen to death and a third is in a serious condition as a result of exposure. This morning the mercury stood at 4 degs. above zero. A high wind came with the cold wave.

ZERO IN NEW ENGLAND.

[BY THE ASSOCIATED PRESS—P.M.]

BOSTON, Jan. 30.—New England today, for the first time this winter, is experiencing zero weather. In some parts of Connecticut the thermometer registered 12 below zero.

JACK FROST LINGERS.

[BY THE ASSOCIATED PRESS—P.M.]

MILWAUKEE, Jan. 30.—The cold wave still hovers over the Northwest, but the temperature has abated somewhat. The coldest place is Escanaba, Mich., which reports 12 below.

MRS. MACDONALD COLLAPSES.

Trial Interrupted While Woman Accused of Murder Is Assisted from Courtroom.

[BY DIRECT WIRE TO THE TIMES.]

CHICAGO, Jan. 30.—[Exclusive Dispatch.] Collapse of Mrs. Dora McDonald, charged with the murder of Webster Guerin, added another dramatic feature to the trial in Judge Brentano's courtroom today.

The court session, which has just begun, was halted abruptly, and Mrs. McDonald, pale and haggard, leaning on the arm of Miss Amanda Beck, her nurse, half staggered and was half carried from the courtroom. Her face was distorted as if she were in great pain. Excited spectators forgot the dignity of the court and attachés rushed to the assistance of the stricken prisoner.

"Oh, I think I am dying; I know I am dying," murmured Mrs. McDonald, as she clung to the nurse.

After a few minutes' rest and application of restoratives, she returned to the courtroom and the trial proceeded.

WASHINGTON.

SHIP SUBSIDY BILL UP AGAIN.

Measure Appears Under New Name, in New Form.

Now Being Fathered by the Postoffice Department.

Washington Representative Has High Hopes.

[BY DIRECT WIRE TO THE TIMES.]

WASHINGTON, Jan. 30.—[Exclusive Dispatch.] Ship subsidy—the same old ship subsidy, but under a new name and in a new form, is trying to plow its way through the Congressional seas. It is possible that a channel will be found to make plain and easy the sailing.

As it appears in Congress this year, no one would recognize the subsidy measure of last year. No longer is the bill in the keeping of the House Committee on Merchant Marine. It is in the postoffice port, being called for the rest of its voyage. The new measure is short and to the point. Its nine lines read like this:

"That the Postmaster-General is hereby authorized to pay for ocean mail service, under the act of March 3, 1891, in vessels of the second class, on routes across the Pacific Ocean or to ports of the South Atlantic 4000 miles or more in length, outward voyage, at a rate per mile not exceeding the rate applicable to vessels of the first class, as provided in said act."

This is the ship subsidy bill of the present year. It was introduced by Representative William E. Humphrey of Washington, a member of the Committee on Merchant Marine, and an ardent advocate of the plan for subsidizing an ocean mail service. A subcommittee of the postoffice committee has been appointed to consider the measure.

The President is inclined in favor the Humphrey bill. He has made reference to it, to the effect that the proposition involves no new principle, but simply permits the efficient discharge of public functions now performed inadequately, or not performed at all.

The Washington Representative believes that if legislation be enacted forty vessels will be constructed at once to make regular trips from the United States to the Orient, Australia, New Zealand and the west coast of South America.

Although there has been no blowing of trumpets about the aid this measure will be to the work of training sailors and to the building up of the American carrying trade, it must not be supposed that these arguments are not to be used in the semi-privacy of the committee room. A few postoffice committee members are said to doubt whether the body to which they belong has jurisdiction in the matter, but friends of the bill and higher officials of the government have given them affirmative assurance.

It has been estimated that the Humphrey bill will involve an annual expenditure of about $4,000,000.

NOT SO STRENUOUS.

PRESIDENT TO REST FOR YEAR.

WILL TAKE VACATION AFTER TERM OF OFFICE.

He Is Said to Have Abandoned His Idea of Succeeding Thomas C. Platt as Senator from New York and Will Absolutely Retire from Public Life for Twelve Months.

[BY DIRECT WIRE TO THE TIMES.]

WASHINGTON, Jan. 30.—[Exclusive Dispatch.] It is the intention of President Roosevelt to retire absolutely from public life for at least a year when he leaves the White House March 4, 1909.

He has abandoned any idea of succeeding Thomas C. Platt as one of the Senators from New York. Mr. Roosevelt believed at one time that this would be just the employment he would enjoy when he ceased to be President, but lately for various reasons he has abandoned all thought of making the contest. His programme is "a year of silence, and deep silence at that."

The President never has had an intention to make a tour of the world, after the fashion set by Grant at the close of his administration. He has now made up his mind what he will do during his year or more of self-inflicted silence and abstinence from public affairs. He may go to Alaska to hunt the big brown bears of that country just after the inauguration of his successor, and later go to Hawaii. To several of his friends he has voiced a desire to make an extended big game hunt in Central Africa, but this is merely visionary planning.

Secretary Taft has urged the President to go to the Philippines on a visit after his retirement from office, and Secretary Root has suggested the entertainment that would lie in a trip to South America, but neither of these proposals has appealed to Mr. Roosevelt, because of the semi-official tinge that would be attached to the visit and the official entertaining that might be expected. The President's present intention is to avoid formal appearances as far as possible.

CALLS ON PRESIDENT.

MASTERSON AT WHITE HOUSE.

[BY DIRECT WIRE TO THE TIMES.]

WASHINGTON, Jan. 30.—[Exclusive Dispatch.] Bat Masterson, old time government scout and western ranch friend of Roosevelt, a man with notches on his gun, dropped in on the President today. He does this every now and then, he says, as a reminder that his trigger finger is still working in case the big stick should need reinforcement to handle an assault by obstreperous members of the Ananias Club.

HOME TO ROOST.

FRAUD CASES ARE RETURNED.

TRIALS WILL BE HELD IN CALIFORNIA.

House Knocks Out of Urgency Deficiency Bill Item Covering Expense of Prosecution in District of Columbia—Representative Hayes Resents Insinuation.

[BY DIRECT WIRE TO THE TIMES.]

WASHINGTON, Jan. 30.—[Exclusive Dispatch.] Following an insinuation made in a remark by an Illinois Congressman on the floor of the House today that the Hyde-Dimond-Benson-Schrieder land fraud cases had to be brought to the District of Columbia courts for trial because it was felt convictions could not be secured in California, Representative Hayes made a vehement and effective denial that such was the case, stating that one conviction had already been secured in these cases.

The cause of discussion was the item contained in the urgency deficiency bill appropriating $40,000 to defray expenses of hearing these cases in the Washington courts. The Department of Justice had recommended the appropriation, since the case had originated in California, and was a district case only in so far that the consummation of the alleged conspiracy took place here, thereby necessitating the hearing of the cases in Washington.

The item was objected to by Representative Mann of Illinois on the ground that the trials should be held in California, and the Department of Justice had declared they should be held here because they feared being unable to secure convictions in California. The item was stricken out of the bill.

Mr. Hayes said today "I also feel that these trials belong in California and not in Washington, D. C., but it is absurd to say that convictions could not be had there. The action of the House today will throw the cases back into the California courts, where they belong, and thereby save the government the $100,000 extra expense in taking witnesses across the continent and conducting the trials here."

WASHINGTON BRIEFS.

Then Troops May Go.

WASHINGTON, Jan. 30.—Senator Nixon of Nevada informed President Roosevelt today that the new constabulary of Nevada would be organized and ready to take up the duties of policing Goldfield in two weeks. This will make it possible to withdraw the troops now stationed there.

CONTRIBUTIONS.

BRYAN PRAISES THE PRESIDENT.

GLAD HE SPOKE PLAINLY ABOUT CONTRIBUTIONS.

Nebraskan Appears Before House Committee on Election of President and Vice-President, and Argues That All Arguments and Means in Campaigns Should Be Made Public.

[BY THE ASSOCIATED PRESS—A.M.]

WASHINGTON, Jan. 30.—"An election is a public affair, and participation in politics is a civic duty. All arguments used in elections should be used publicly; and all means employed to secure the election of, or to defeat a candidate, should be means which the one using them would not be ashamed to have the world know."

This epitomizes the views of W. J. Bryan on the subject of publicity of campaign contributions as expressed today before the House Committee on Election of President and Vice-President. In addition to the entire Election Committee, there were present Perry Belmont, Samuel Gompers and other labor leaders. Mr. Bryan declared that reforms only come when abuses are recognized.

"Not until there is an evil to be remedied," he said, "does one think of a remedy. The thing to be remedied in American politics is the use of money to secure control of the government, the money being advanced by those antagonistic to the public welfare.

"When a man resorts to secrecy, it must be because he has something to gain that he does not want the world to know, or that he distrusts the intelligence or patriotism of the people."

Mr. Bryan insisted that the most important thing to be done was to make the campaign contribution known before the election. The trouble about the publication of expenditures after elections was that the knowledge came too late to be of any advantage to the people in that campaign. Mr. Bryan declared that there could be no objection to any one making a campaign contribution, "if that contribution represents his patriotic interests in a public cause."

He said it was the duty of the people to contribute to the expense of disseminating campaign material by way of education.

It has been charged, he said, that Chairman Cortelyou had received contributions from 4000 contributors, "as if," he said, "it was a matter to deserve recognition that so many people had contributed."

Even if this were true, he argued, they were a very slim fraction of the several million voters for President Roosevelt. As for the Democratic party, Mr. Bryan said that in 1900 it had more contributions than in any previous campaign. Many men would bet $500 on the result of an election who would not contribute $5 to a campaign fund. Mr. Bryan, however, voiced his opposition to the principle of allowing only a few men to provide campaign funds.

"It follows, almost as a matter of necessity," he said, "that these few men will have an influence after the election entirely out of proportion of their numbers or to the influence they ought to have."

Mr. Bryan said he was glad President Roosevelt had taken the matter up.

"He has spoken so plainly on the subject of publicity of campaign contributions," said Mr. Bryan, "that I am sure that the fact that I am a Democrat will not place suspicion upon my argument, for I think I have the same interest in this matter that the President has expressed."

He declared he had a far greater interest in the government and public questions than in personal concern about the success of the individual, "and," he added, "I assume that President Roosevelt and those who, like him, have spoken out in the Republican party have these same broad general interests that have Democrats who have spoken out."

EVERYBODY will find interesting things to read in The Times Magazine the coming Sunday.

VICHY Natural Alkaline Water

Bottled at the Springs

CELESTINS (FRENCH REPUBLIC PROPERTY)

Avoid Substitutes so-called "VICHY" offered by unscrupulous dealers.

VICHY

SILVER PLATED BAKING DISHES REDUCED

High Class quadruple plated silver baking dishes in various designs, at from $1.50 to $3.00 under regular prices. Sale prices are $6.00 to $11.00

J. ABRAMSON
Jeweler & Silversmith
404 South Broadway

Accurate prescription filling is my specialty.—DEAN.

It's One Thing to Talk Low Prices

Dean Says

and another thing to make 'em.

Here are prices so low that they must be confined to one day's selling. The bargains are right in direct line with the policy of the store—"What's worth doing is worth doing well."

Buy today while opportunity knocks.

25c MIRROR 14c. It's a bevel plate mirror 6 inches square; has metal back with support. Low priced at 25c, today 14c.

$1.00 HAIR BRUSH 55c. An excellent ebony solid back hair brush, well set with unusually good bristle. An unusual value at $1.00—today 55c.

35c COIN PURSE 21c. Men's genuine leather coin purses in novelty effects—neat, compact and handy. Today 21c.

50c Massage Cream 25c. The popular Queen Louise massage cream—a very high-grade toilet article. Excellent for the complexion. Fine for after shaving, too. Regular 50c, today 25c.

35c LINIMENT 21c — Gypsy Liniment — splendid for local use for bruises, pains, rheumatism and neuralgia. Regular 35c, today 21c.

TOILET PAPER 25c. Eight packages Monmouth Toilet Tissue—always sold at 5c each—good quality, today 25c.

$1.00 CHAMOIS 63c. Good, big heavy chamois skins; size 22x30 in. Fine for piano, buggy or auto cleaning—today 63c.

25c COMBS 17c. Men's and women's black rubber dressing combs; your choice of any 25c one in the house, today 17c.

75c RUBBER GLOVES 45c. Best quality rubber household gloves for use in dishwashing, gardening, etc. Every woman should have them—today 45c.

$1.00 Fountain Syringe. The "Stronghold"—a regular grade fountain syringe—2 qt. size, all attachments. A syringe that will give splendid service. Good value at $1.00—today.....

60c PAPER AND ENV... opes 42c. Full pound linen note... egular 35c, and 3 packages wax... velopes. Regular 10c each—all to...

25c COLD REMEDY 17c... ard's Compound Syrup of Wild... and tar—an excellent remedy... coughs and colds—25c bottle—...

35c WHISK BROOM 21c. An extra large, well-made whisk broom of specially selected corn—a value you can't beat anywhere at 35c; today 21c.

25c CATARRH JEL... ly 17c. A specially prepared cream for the treatment of catarrh. It comes in collapsible tube—today 17c.

10c SOAP 5c. The popular... ble hair transparent glycerine soap... kind you always pay 10c for, ...

$8.50 SUIT Case $6.00. An extra heavy cowhide suit case with straps all 'round, has brass clamps and lock; reinforced corners, inside fold and straps. A strong serviceable suit case—regular $8.50, today $6.00.

20c Dean's Corn Cure. No need to suffer with corns. Corn Cure will remove your sure and certain—and without pain you. If it fails, come and get money back. Regular 20c, today.....

Dean—the Druggist

214 South Spring Between Jevne's and Newberry's

ALFRED BENJAMIN & CO.'S Correct Clothes for Men. Sold by James Smith & Co. 137-139 S. Spring St.

WALL PAPER BIG DISCOUNT PAINTING and PAPERHANGING Estimates Furnished GOODWIN BROS. CO. 623 South Spring Phones 2745

Japanese Bazaar The YAMATO STORE NO. 1—352 S. BROADWAY STORE NO. 2—633-37 S. BROADWAY

CUTLERY Exclusively OTTO STEINEN SUPPLY 239 WEST THIRD STREET We sell cutlery of every description, sharpening and repairing.

The Raymond

Pasadena

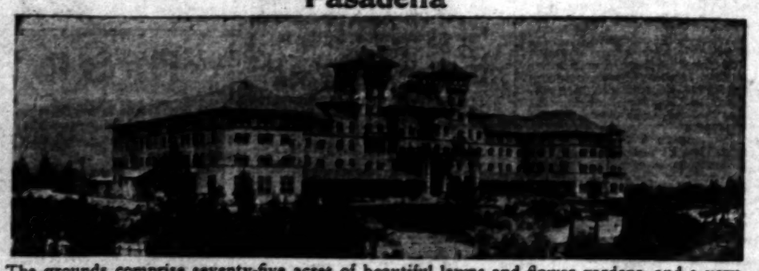

The grounds comprise seventy-five acres of beautiful lawns and flower gardens, and a very fine golf course. The hotel has 275 rooms and 125 bathrooms. It overlooks the whole San Gabriel Valley, with a magnificent view of the Sierra Madre Mountains. It is reached by both lines of the Pasadena electric cars, the Santa Fe, Southern Pacific and Salt Lake routes.

WALTER RAYMOND, Proprietor A. W. HODGDON, Manager

SHIRTS

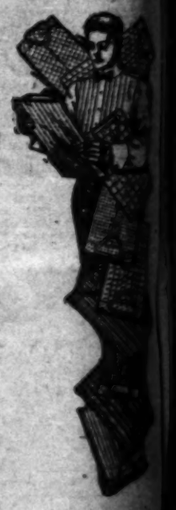

Special

50c

We bought for cash the stock of a manufacturer, and we are placing on sale these phenomenal values at the extremely low price of 50 cents. Regular $1 Shirts.

SEE OUR WINDOWS

Mullen & Bluett CLOTHING CO.

Corner Spring and First Streets

THE QUALITY STORE

FRIDAY.

GRAP...

COME CLO... SAYIN...

Ruef and Lang... in Vigorous...

Each Tells Othe... It to Be...

Calhoun's Cou... Asks for Spe...

[BY THE ASSOCIATE...

SAN FRANCISCO, ... virtually amounted to ... the lie between Abe ... Atty. William H. La... in Judge Lawlor's de... Superior Court this ... Ruef denounced as u... ment just made by th... ney that counsel for ... and the other United R... ants had had dealings ...

Incidentally, it was ... clash in open court be... and Ruef personally, ... somewhat the tensity ... suppressed feeling and ... tween the District At... former political boss, ... ment by the former o... contract.

Half an hour later in... court, after the passi... upon Ruef on a charge ... which he pleaded guilty ... ly nullified by the decis... pellate Court in the Sch... dictated a statement to ... men, in which he again ... District Attorney's state... as well as the story put... cal paper this morning... leged plot on the part ... cape, which he declared ... dicious that even one ... serious station cannot ... laughing at it."

When Ruef, former M... Patrick Calhoun, pres... United Railroads, and ... cials of that street ra... charged with bribery ... with obtaining $200... approved before Judge L... their cases out, State S... B. Keane, on behalf of ... another extension of time ... day morning upon the ... that Henry Ach, leading ... Ruef, would not return ... going until today, and ... counsel had been secure... Ach's approval.

CALHOUN'S COUNSEL...

"Without our consent, ... cases are continued," Att... Moore, Sr., chief counsel ... who opposed the continu... cases of the United Railr... ants along with that of ... then stated that he would ... upon the District Attorney ... fense would again avail ... constitutional privilege o... in sixty days, waived on ... on condition that Calh... should begin early in Febr...

Chief counsel for the st... magnate then took stren... to a statement in a local ... morning, sarcastically ref... Moore as a "tactical organ... casion," which recited ... Ruef's alleged dealings ... United Railroads defendan... Rogers, of counsel for ... had, during the second tr... L. Ford, openly congratu... upon his refusal to take ... stand; and an incident last ... Stanley Moore, also of ... Calhoun, had greeted Ru... and conversed with him in ...

"I want to give notice," ... "now that Mr. Ruef is ou... ney quarters and is in ... Jail where there are not ... be seen holes, that I or ... member of our counsel or ... the defendants for whom ... will visit, confer with, o... Mr. Ruef whenever we de... sary and whenever Mr. R... ceive us.

"Why shouldn't we? R... indicted with the other ... and as yet we have had no ... to confer with him or eve... him about the cases in wh... joint defendant with those ... I appear.

"The incident referred to ... son, Stanley, walked over ... and asked him a question ... setting of these cases in ... jointly indicted, occurred ... open court. Why should ... permitted to speak to him ...

"That would be nothing ... posed Dist.-Atty. Langdon. ... the first time that these ... have communicated with ... and I presume it will occ...

RUEF VIGOROUSLY ...

"That is not true, and y... is not," hotly retorted Rue... seat in a pew on the left h... the synagogue.

"We know different," rep... don.

"You do not," declared R... "I know better," was t... Attorney's rejoinder, as he ... walked into the chambers ... Lawlor. Later Ruef ... ap... Judge Dunne's court, where ... ing of sentence was con... week. At the conclusion of ... ceedings, Ruef made this st...

"The statement made by ... which I denied in open cour... untrue and within the kn... the District Attorney as bef... could not be true, as he ... knew.

"I was guarded by five or ... ostensibly in the employ ... Biggy, but in reality, in t... of Burns, the special agen... prosecution. I was allowed fo... tically no one and my ev... was watched and every word ... No one to whom the prose... jected was permitted to see ...

"The statement in the ... morning, attributed to the ... Attorney, that Earl Rogers ... to me to shake hands and ... late me for refusing to testify ... to the District Attorney to ...

"Rogers came to me when ... case had been closed. He ... to me in the presence of ... Ellsor and asked if he could ... one or two questions. The ... Ellsor immediately interposed ... Rogers that he could not ask ... thing or speak to me witho... mit from Ellsor Biggy.

"The entire conversation ... dent was reported to Biggy ... deputy Ellsor and I personall... it to Burns.

"With reference to the ... that I would make an attem... cape, which was published th... ing for the purpose of color... his opinion, I have only to ... it is so ridiculous even in my ... serious situation that one ca... frain from laughing."

LATHAM IS LOCATE...

BURNS FINDS CHAUFF...

[BY THE ASSOCIATED PRESS.]

SAN FRANCISCO, Jan. 30.—... tive Burns has located Alexan...

GRAFT.

COME CLOSE TO SAYING "LIE."

Ruef and Langdon Engage in Vigorous Dispute.

Each Tells Other He Knows It to Be Untrue.

Calhoun's Counsel Again Asks for Speedy Trial.

[BY THE ASSOCIATED PRESS—A.M.]

SAN FRANCISCO, Jan. 30.—What virtually amounted to the passage of the lie between Abe Ruef and Dist.-Atty. William H. Langdon occurred in Judge Lawlor's department of the Superior Court this morning, when Ruef denounced as untrue the statement just made by the District Attorney that counsel for Patrick Calhoun and the other United Railroads defendants had had dealings with Ruef.

Incidentally, it was the first verbal clash in open court between Langdon and Ruef personally, and it indicated somewhat the tensity of the hitherto suppressed feeling and resentment between the District Attorney and the former political boss, since the annulment by the former of the immunity contract.

Half an hour later in Judge Dunne's court, after the passing of sentence upon Ruef on a charge of extortion to which he pleaded guilty, but practically nullified by the decision of the Appellate Court in the Schmitz case, Ruef dictated a statement to the newspaper men, in which he again denounced the District Attorney's statement as false, as well as the story published in a local paper this morning about an alleged plot on the part of Ruef to escape, which he declared to be "so ridiculous that even one in my present serious situation cannot refrain from laughing at it."

When Ruef, former Mayor Schmitz, Patrick Calhoun, president of the United Railroads, and the other officials of that street railway system charged with bribery in connection with obtaining a trolley franchise, appeared before Judge Lawlor to have their cases set, State Senator George B. Keane, on behalf of Ruef, secured another extension of time until Saturday morning upon the showing made that Henry Ach, leading counsel for Ruef, would not return from Los Angeles until today, and that assistant counsel had been secured subject to Ach's approval.

CALHOUN'S COUNSEL OBJECTS.

"Without our consent, so far as our cases are concerned," interposed A. A. Moore, Sr., chief counsel for Calhoun, who opposed the continuance of the cases of the United Railroads defendants along with that of Ruef, Moore then stated that he would serve notice upon the District Attorney that the defense would again avail itself of the constitutional provision of trial within sixty days, waived on December 9 on condition that Calhoun's trial should begin early in February.

Chief counsel for the street railway magnate than took strong exception to a statement in a local paper this morning, sarcastically referred to by Moore as a "tactical organ of the prosecution," which recited as proof of Ruef's alleged dealings with the United Railroads defendants that Earl Rogers, of counsel for the defense, had during the second trial of Tirey L. Ford, openly congratulated Ruef upon his refusal to take the witness stand; and an incident last week when Stanley Moore, also of counsel for Calhoun, had greeted Ruef heartily and conversed with him in court.

"I want to give notice," said Moore, "now that Mr. Ruef is out of his former quarters and is in the County Jail where there are not supposed to be peen holes, that I or any other member of our counsel or any one of the defendants for whom we appear, will visit, confer with, or call upon Mr. Ruef whenever we deem it necessary and whenever Mr. Ruef will receive us.

"Why shouldn't we? He is jointly indicted with the other defendants, and as yet we have had no opportunity to confer with him or even spoken to him about the cases in which he is a joint defendant with those for whom I appear.

"The incident referred to when my son, Stanley, walked over to Mr. Ruef and asked him a question as to the setting of these cases in which he is jointly indicted, occurred right here in open court. Why should we not be permitted to speak to him?"

"That would be nothing new," interposed Dist.-Atty. Langdon. "It is not the first time that these defendants have communicated with Mr. Ruef, and I presume it will occur again."

RUEF VIGOROUSLY DENIES.

"That is not true, and you know it is not," hotly retorted Ruef from his seat in a pew on the left hand side of the synagogue.

"We know different," replied Langdon.

"You do not," declared Ruef.

"I know better," was the District Attorney's rejoinder, as he got up and walked into the chambers of Judge Lawlor. Later Ruef appeared in Judge Dunne's court, where the passing of sentence was continued one week. At the conclusion of these proceedings, Ruef made this statement:

"The statement made by Langdon, which I denied in open court as being untrue and within the knowledge of the District Attorney as being untrue, could not be true, as he very well knew.

"I was guarded by five or six guards ostensibly in the employ of Elisor Biggy, but in reality, in the employ of Burns, the special agent for the prosecution. I was allowed to see practically no one and my every breath was watched and every word reported. No one to whom the prosecution objected was permitted to see me.

"The statement in the press this morning, attributed to the District Attorney, that Earl Rogers had come to me to shake hands and congratulate me for refusing to testify is known to the District Attorney to be untrue. Rogers came to me when the Ford case had been closed. He came up to me in the presence of a deputy elisor and asked if he could ask me one or two questions. The deputy elisor immediately interposed and told Rogers that he could not ask me anything or speak to me without a permit from Elisor Biggy.

"The entire conversation and incident was reported to Biggy by the deputy elisor and I personally related it to Burns.

"With reference to the lurid tale that I would make an attempt to escape, which was published this morning for the purpose of coloring public opinion, I have only to say that it is so ridiculous even in my present serious situation that one cannot refrain from laughing."

LATHAM IS LOCATED.

BURNS FINDS CHAUFFEUR.

[BY THE ASSOCIATED PRESS—A.M.]

SAN FRANCISCO, Jan. 30.—Detective Burns has located Alexander Latham, former chauffeur for Abraham Ruef, an important witness in the bribery graft cases, who mysteriously disappeared several days ago, though he refuses to state the present whereabouts of the missing man.

RUEF COMES OUT IN A DENIAL.

[BY THE ASSOCIATED PRESS—P.M.]

SAN FRANCISCO, Jan. 30.—Abraham Ruef tonight issued a statement in which he repeated his denial of his alleged double-dealing; charged the prosecution with violating its solemn word of honor and written pledges; accused the District Attorney of trying to force him into absolute compliance with certain demands by securing his conviction, and then under promise of leniency compel him to testify; reiterated that he had kept faith, and asserted that he was now and always had been willing to testify to the truth as he had done before the grand jury.

Ruef's statement forms the third chapter in the now-famous immunity contract, and is as follows:

"It is evident from the various newspaper articles having their inspiration in the District Attorney's office, that the prosecution in violating their solemn word of 'honor' and their written pledges to me, are proceeding upon the theory that if they can get a jury to find me guilty on this indictment which they had expressly agreed to dismiss, they can then, under promise of leniency, force me into absolute compliance with certain demands.

"I assert to the people of San Francisco, and I can furnish the indisputable corroboration of men of the highest repute and integrity, that I have fully kept and performed, both in letter and in spirit, my part of the immunity agreement.

"I do not intend to make a full statement now, but there are two things which I desire to establish clearly in the public mind, as to both of which misrepresentations are being made.

"First, I have always been and am now ready to keep my part of the contract with the prosecution and to testify fully and completely to the truth, and the whole truth, in all matters. I have always been and am now willing and ready to testify to the truth as I did before the grand jury, and have always been and am now willing and ready to repeat, word for word, that testimony, and further to testify to any other matter within my knowledge and within the truth. There has never been a suggestion, on my part, that I would not abide by the testimony or that I would at any time decline or hesitate to reaffirm it. This is well known to the District Attorney and to others, and can be fully corroborated, among others, by Dr. Kaplan, who has the special confidence of the prosecution, and who, at their instance, was present at several interesting interviews.

ALWAYS SHADOWED, HE SAYS.

"Second—Relative to the District Attorney's intimation that his action in breaking his solemn word of 'honor' was partially because he had 'learned that I was dickering with the other side,' I positively assert, and I stand ready to prove beyond any possible doubt, that from the date of the immunity contract until the sudden and unexpected action of the District Attorney in breaking his pledges, I have never directly or indirectly conferred with or communicated with any of the other defendants in these actions. Not only would I not have done so for reasons of personal security and personal precaution, but had I desired so to do, it would have been physically impossible to do so.

"I have at all times had from five to eight of Mr. Burns's private detective force in charge of me under the designation of 'deputy elisors.' Almost every breath that I have drawn, every word I have spoken, every move I have made, have been daily reported by them—not to Mr. Biggy, the elisor, but to Mr. Burns, the privately-paid detective of the prosecution.

"With rare exceptions in the case of my attorneys and certain ministers of religion, no visitor has been allowed to see me except in the presence and hearing of these men, and only such visitors have been admitted as Mr. Burns granted the deputy elisors permission to see me. Moreover, I have never told any person, even my attorneys, anything which would be of the slightest value to any defendant.

"For example, I have never told nor spoken to any one to whom the prosecution had not already made disclosure of the existence of the immunity contract, the arrangement of withdrawing my plea of guilty before Judge Dunne, or the scope or tenor of my testimony before the grand jury in these cases. I make these declarations to deny the impressions that the prosecution are sedulously seeking to circulate in an attempt to justify their monstrous and outrageous action in attempting to set aside their obligations, their solemn agreement, and their pledged words of 'honor,' after using my testimony and otherwise stripping me of large elements of defense through my dependence upon their 'honor.'

PROMISES FULL STATEMENT.

"I expect later to make a full statement of all the facts. Before concluding, I call attention to the fact that only two weeks ago the District Attorney in person called upon Judge Dunne and personally besought him to carry out the provisions of these immunity agreements, so far as they concerned proceedings in Judge Dunne's court—an act which was certainly inconsistent with the pretense now sought to be put forward that I had not been living up, strictly, to my part of these agreements."

Ruef tonight announced that his counsel would be composed of Grove L. Johnson of Sacramento, Henry Ach, Frank J. Murphy, State Senator George B. Keane and several other lawyers whose names he declined to give at this time. Johnson is a member of the lower house of the Legislature, and has for many years been a prominent figure in politics and well known as a criminal lawyer.

Asked whether Johnson or Ach would be his leading counsel, Ruef declared that was a matter for the lawyers to determine among themselves.

When Rabbi Bernard Kaplan was shown Ruef's statement, he said:

"It is a dignified statement, and, so far as the matter contained in the first specification, it is absolutely true; as to the matter in the second specification, it is true so far as it is possible for me to know."

Dr. Kaplan, who for the first time consented to be interviewed on the subject, was asked if it was true that he was requested by Asst. Dist.-Atty. Heney to accompany him to Judge Dunne's chamber in order to obtain from him the assurance that he would allow Ruef to withdraw his plea of guilty as stated by Rabbi Jacob Nieto in his statment. Dr. Kaplan corroborated Dr. Nieto's assertion that Judge Dunne gave such assurance.

MENDING BROKEN BACK.

Young Surgeons Perform Unique Surgical Operation That May Prove Successful.

[BY THE ASSOCIATED PRESS—A.M.]

NEW YORK Jan. 30.—Two young surgeons at Bellevue Hospital last night performed an operation which is said to be unique in surgical history.

Nearly two months ago Michael Fitzpatrick, a "trusty" in the Tombs prison, fell down an elevator shaft in the prison and broke his back. He was removed to Bellevue, but it was thought nothing could bee done for him. He clung to life tenaciously, and Dr. Milton E. Lewis and Dr. Dudley S. Conley, who were graduated from Columbia Medical School last year, became much interested in his case. Four of Fitzpatrick's vertebrae were broken and the ragged ends were pressing against the spine, paralyzing the entire body.

The operation consisted in cutting off the ends of these vertebrae with a crescent-shaped saw and winding the stubs of each one with tissue rubber, making a cushion of each.

It was believed last night that the operation had been entirely successful. Fitzpatrick must remain for several months on a rubber water bed.

THE weird rites seen by an American at a Syrian funeral will be described in The Times Magazine the coming Sunday.

Ribbon Remnants 1 to 3-yd. Lengths.. 5c
Fine satin, taffeta and satin taffeta ribbon; good colors, widths to 3 inches; worth up to 15c; today, Aisle 1, 8c.

HEADQUARTERS FOR SILKS AND DRESS GOODS.
BOTH PHONES EXCHANGE 337
The Broadway Department Store
Broadway, Cor. 4th., Los Angeles Arthur Letts

Lace Remnants A Cleanup.. 3c
The balance of the Wednesday remnants, including torchons, vals., braids and Normandies. Lengths to 3 yards; values up to 15c; Bargain Friday, Aisle 1, 3c.

Agents' Samples Dress Goods each 15c
Worth $1 to $2.50 Yard.
Another lot of 500 travelers' samples of fine imported dress goods, including black and colored broadcloth, poplins, panamas, prunellas, voiles, batistes, cheviots, serges, tailor suitings and mannish effects. They're worth from $1 to $2.50 yard in the regular way. Sample pieces of ½ yard to 1 yard. While they last Bargain Friday 15c each.

Lining Remnants Yard..... 10c
20c TO 40c VALUES
Percalines, sateen glass cloth; 1 to 6-yard lengths; 20c to 40c values. Bargain Friday, aisle 11, 10c yard.

Bargain Friday No 421
Remnants-Odds & Ends-Accumulations
A Big Day In the **Mill Remnant Sale**
A double bargain event Friday and the Mill Remnant sale. Some of the very best values are here yet, due to the rainy weather. Our own stocks contribute a week's accumulation of remnants.

Mill Remnants
Third Floor
An abbreviated list of remarkable values made possible by this mill remnant sale.
Armold's 20c Kimono Flannel..... 10c
20c Wool Finished Cotton Plaids..... 10c
Remnants 15c Suiting..... 8 1-3c
15c Kimono Flannel..... 10c
35c Mercerized Taffeta Gingham..... 18 1-2c
12½c Percales Mill Remnants..... 9c
30c White Madras Waistings..... 15c
15c Outline Batiste..... 8 1-3c
8 1-3c Dress Gingham Mill Remnants..... 5c

Trimmed Hats, Values to $5 45c
Untrimmed Shapes, Values to 95c 5c
These are odds and ends.

75c and $1.00 Waists 59c
PRETTY SHAWLS VALUES TO 75c..... 39c
They come in assorted patterns and colors; pretty shawls worth up to 75c, while they last, second floor, Friday, 39c.
SHORT COATS JUST 12 OF THEM..... $2.95
Values to $8.00.
Just 12 short coats made of covert and broadcloth; semi and tight-fitting. None sent C. O. D. While they last $2.95.
$1.25 AND $1.50 WRAPPERS..... 95c
Fleece lined wrappers; full cut, with deep flounces; pretty patterns; in desirable colors; second floor, 95c.

Delong's 9c Hooks and Eyes 6c
These are sold elsewhere at 10c. Friday 6c.
5c Eagle Pins, 360 Count 3c

Grocery Leaders
For Bargain Friday
Couple the lowest prices with absolutely pure foods, that's a combination hard to beat; that's what our fourth floor grocery department stands for. These for today:
2 Cans Tomatoes Limit of 4..... 15c
2 lbs. La Premier Butter..... 60c
4 lbs. L. M. Raisins..... 25c
2 Packages Seeded Raisins..... 25c
3 Boxes Matches..... 10c
Green Olives Full Quart..... 15c
Ripe Olives gal., small size..... 35c
Quart Ripe Olives Mammoth Blacks..... 35c
Small Hams, Lb., Nothing Better..... 13c
Norway Sardines 3 Cans Smoked..... 25c

50c On the Dollar For Heavy Enamelware—Two Coat English Gray
It's just going like hot cakes, and small wonder when you get first quality English, gray enamelware at half the selling price. Solid carload; six different utensils; six different prices.
GAS RADIATOR, SIX TUBES..... $2.98
RELIABLE RADIATOR $5.75 REGULARLY..... $2.98
AIR-TIGHT HEATERS WILL BURN ANYTHING..... $1.19
30c Sauce Pots With Cover..... 16c
Pudding Pans Regular 15c Ones..... 9c
Saucepans 22c values..... 11c
25c Bakespans 2 handles..... 11c
75c Dishpans large deep ones..... 39c
25c Mixing Bowls or Bakespans..... 12c

Amoskeag Apron Gingham 5c
From 9 to 10
The genuine 81-3c Amoskeag Gingham in blue and white checks from 9 to 10 at 5c yard. No phone or mail orders. None delivered. Limit 6 yards. Third floor.

Sack Orders
We fill orders for any amount. Immediate delivery guaranteed. Call us up. Phones Exchange 315.
DIAMOND COAL CO.
285 W. Third St. Both Phones Ex. 315

S. Nordlinger & Sons JEWELERS Established in 1869
958 SOUTH SPRING STREET
$1.50 For $3.50 and $4 Grade Sample Shoes for Women
Profitable Time to Lay in Supply of High Grade Footwear.
MAMMOTH SHOE HOUSE, 519 SOUTH BROADWAY.
Place Another Thousand Pair of Finest Sample Shoes on Sale. Special Prices Made on Many Other Lines.
The chance to buy $3.50 to $4 sample shoes for the very low price of $1.50 is made possible by an enormous purchase from prominent eastern factories by the Mammoth Shoe House, 519 South Broadway. Coming right after this splendid rain, when many have been reminded of the holes in their shoes by getting wet feet, this real low price of $1.50 will prove a most welcome announcement to thousands of women, but whether you're in real need of shoes or not, it will certainly pay you to investigate this great shoe opportunity. You will find in the offerings of this sample line nearly every size and width, for there are more than 1000 pairs all told. Women's shoes and low shoes, also slippers, patent leathers, softest vici kid, the pretty dull leathers and the serviceable tans and black calfskin. You can have heavy or light soles, as your tastes desire. Also in styles of pattern and shapes of last, they represent the lines that are prominent this season—not out-of-date styles, as you might imagine from so low a price.
The Mammoth Store has not been forgetful of the gentlemen as needing shoes and wanting snaps, so at $2.95 and $1.95 they have placed on sale several hundred pairs that represent values you've been paying from one to two dollars a pair more for. The Basement Department has also several special lots at very low prices, particularly the boys' and girls' lines, and the younger children, too. This busy basement is worth keeping in mind by every mother and father when they have children's shoes to buy. 519 South Broadway, between Fifth and Sixth streets, is certainly the shoe market of Los Angeles and just such bargains as these make it so.

Strictly one price to all. All goods marked in plain figures for spot cash. You pay no more than your neighbor. Absolutely lowest prices.
BRENT'S
712-714-716-718 South Main Street, Near Seventh
On credit we add 10 per cent. to our plain spot cash prices. We have no collectors to bother you. We do not need them because all goods are sold on honor at honest prices.

A Sale Extraordinary 25 Per Cent to 50 Per Cent Reductions
Only a short time left to sell out our entire stock. Not going out of business, by any means, but going in on an even larger scale than heretofore. We need more room—we will enlarge our store and remodel it, making it the largest and most completely equipped furniture establishment on the Coast. Our present stock of furniture is to be sacrificed, regardless of value, at prices that in no way represent true worth. Beautiful, high-class goods are yours at the cost of the cheapest furniture made. We've no time to lose. Our store must be emptied in a few weeks. Low prices, and low prices only, will do the work. Pick out your furniture, furnish your home, and pay at your convenience; cash or credit. We need room more than we do money.

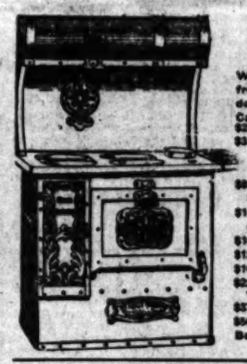
Selling Out Stoves and Ranges
We will soon move our stove department from the first floor to the basement. We do not want to move a single sample stove. Catch the idea? Look at the prices:
$2.50 Gas Heater..... $1.75
$3.00 4-Tube Gas Radiator..... $2.00
$3.50 No. 120 Perfection Oil Heater..... $2.75
$5.00 No. 160 Perfection Oil Heater..... $4.00
$8.00 2-burner Perfection Blue Flame Oil Stoves, on legs..... $6.75
$10.00 3-burner Perfection Blue Flame Oil Stove, on legs..... $8.75
$10.00 Cook Stove, 4 covers, good baker..... $7.75
$12.00 Cook Stove, 4 covers, good baker..... $9.00
$16.50 Cook Stove, 5 covers, good baker..... $13.50
$22.50 Steel Range, has 4 covers and high warming closet, similar to cut..... $15.75
$37.50 Steel Range, 6 covers..... $27.50
$50.00 Steel Range, 6 covers..... $35.00
Be Sure You Are at Brent's, 718-716-714-712 S. Main.

Extra Special Gas Ranges $11.50
We sell the "Cooker Chief," "Rotate," "Peerless" and "Climax" gas ranges. Every range guaranteed. Good gas range, has four burners on top, 18-inch oven, only a few left. Come early. While they last..... $11.50

Selling Out Hall Trees
$12.50 HALL TREES..... $ 9.75
$15.00 HALL TREES..... $11.50
$20.00 HALL TREES..... $15.50
$30.00 HALL TREES..... $21.00

Selling Out Leather Couches
We guarantee every leather Couch. We will not sell a cheap grade of leather.
A good leather Couch. Best springs. Handsome frame, worth $27.50, $19.75. Other leather Couches, $22.50, $25.00, $29.50, $30.00, $32.50, $35.00, $40.00, $42.50 and up.
Upholstered Couches, $8.75, $7.50, $9.00, $12.75, $15.00, $17.50, $20.00 and up.

Selling Out Best Box Seat
Dining Chairs
Our No. 224 solid oak box seat chair, has cane seat, worth $3.50..... $2.25
$4.00 box seat chairs..... $3.00
$5.00 box seat chairs..... $3.75
$6.00 box seat chairs..... $4.50
$7.00 box seat chairs..... $5.25
Be sure you are at Brent's, 718-716-714-712 South Main.

Courteous Service
We are always glad to see you, whether you are buying or just looking around. You will favor the management by reporting any inattention.

Selling Out Parlor Furniture
A fine line of parlor furniture at prices that will astonish the most careful buyer.
A good three-piece parlor set. Mahogany frame upholstered in Verona, worth $18.50..... $12.75
$20.00 PARLOR SETS..... $15.00
$30.00 PARLOR SETS..... $20.00
$40.00 PARLOR SETS..... $30.00
$60.00 PARLOR SETS..... $45.00
$80.00 PARLOR SETS..... $60.00
$100.00 PARLOR SETS..... $75.00
Be Sure You Are at Brent's, 718-716-714-712 S. Main.

Selling Out Extension Tables
We are selling out the best line of extension tables in Los Angeles. All styles and sizes.

A GOOD EXTENSION TABLE—Has 42-inch square top, five heavy legs, extends to 6 feet. Selling out..... $3.95
A GOOD SOLID OAK EXTENSION TABLE—Like cut, extends to 6 feet..... $9.75
A GOOD SOLID OAK PEDESTAL EXTENSION TABLE—Extends to 6 feet..... $10.75
$20 EXTENSION TABLES..... $15.00
$30 EXTENSION TABLES..... $22.50
$40 EXTENSION TABLES..... $30.00
$50 EXTENSION TABLES..... $37.50
$60 EXTENSION TABLES..... $45.00
Be sure you are at Brent's, 718-716-714-712 S. Main.

Selling Out Rockers
Good Sewing Rockers—$1.50, $1.75, $2.00, $2.50, $3.00 and up.
Good Arm Rockers—$2.50, $3.00, $3.50, $4.00, $5.00 and up.
Good Willow Rockers—$2.65, $3.50, $4.50, $5.00, $6.00, $7.00 and up.
Good Mission Rockers — $3.75, $5.00, $6.50, $7.50, $9.00, $10.00 and up.
Extra Large Rockers—$12.50, $13.50, $15.00, $17.50, $20.00 and up.
Fine Leather Rockers—$18.75, $22.50, $25.00, $27.50, $35.00, $45.00, $50.00 and up.
Be sure you are at Brent's, 718-716-714-712 S. Main.

Selling Out Matting
Fine Japanese matting, carpet patterns, all colors.
All 40c Japanese Matting..... 29c
All 35c Japanese Matting..... 22½c
All 30c Japanese Matting..... 20c
All 25c Japanese Matting..... 17c
Selling out linoleum. Good heavy linoleum, good patterns, good colors. Per yd..... 40c
Be Sure You Are at Brent's, 718-716-714-712 S. Main.

Springs and Mattresses

Every one should have a comfortable spring and mattress. We have all kinds. We can suit you.
A GOOD WOVEN WIRE SPRING—For wood or iron bed; fabric made of best tinned wire..... $1.50
A GOOD MATTRESS—Has good ticking; double stitched edge; soft top..... $1.70
There are no strings to these prices. You can buy one or one hundred. Other springs and mattresses, $2.00, $2.25, $2.50, $2.75, $3.00, $3.50, $4.00, $4.50, $5.00 and up.

Particular Notice
"Brent's" is not at the corner of 7th and Main as many people suppose, but a little farther toward 8th street. Look for our numbers—718-716-714-712 South Main. Look for the name "Brent's" on windows.

SPECIAL—Handsome Velvet Rugs, size 27x54. All colors and patterns, Monday..... $1.25
SPECIAL—A complete line of open grates in black and brass finishes, $3.00, $4.00, $4.75, $5.75, $6.00, $7.00, $7.50, $8.00, $8.50, $10.00, $12.25. In sizes from 18 inches to 36 inches. Do not miss them.
Special—Handsome Brussels Rugs, size 9x12, worth $15.00..... $12
Special—Handsome Axminster Rugs, size 9x12, worth $25.00..... $17.95

DR. R. W. MORRIS, DENTIST
431 San Fernando Bldg., S. E. Cor. Fourth and Main. Home F1828 Main 6841. All Work guaranteed.

IVERS & POND PIANOS SOLE AGENTS
J. B. BROWN MUSIC CO., 948 South Broadway.

SPORTS, LOCAL AND TELEGRAPHIC

OUT OF SEASON.

HARVEST TIME FOR BOOKIES.

Crop of Suckers Grows Riper Daily at Arcadia.

Acrobat Is Scythe to Reap Sheaf of Greenbacks.

Miller's Ride on Uncle Henry Beats Golden Shore.

The Arcadia bookmakers took on gobs of fat yesterday. Some of them must have had to hire wagons to carry home their rolls. It was about the worst soaking the talent has received since that memorable day when Rapid Water, 1-to-2 favorite in a stake race, was left at the post and ran third with about $50,000 of the bettors' money on his back.

A brief survey of the results will show how badly the suckers were fleeced yesterday: First race, Sombro, 6-to-5 favorite, finished outside the money; third race, Golden Shore, 2-to-5 favorite, ran second; fourth race, Acrobat, even-money favorite, finished outside the money; fifth race, Salina, 7-to-5 favorite, finished outside the money; sixth race, Reuben, 7-to-10 favorite, ran second, Rubia Grande, the odds-on choice in the second race, was the sole winning favorite of the day.

Men may argue that the books do not always win when the favorites lose, and is true. But they usually do. The books win big money when a favorite like Reuben is beaten. And when the first, second and third choices are all defeated, as they were in the handicap, the feature of the card, the books have trouble counting their profits.

Acrobat was the hot favorite in the handicap at one mile, and George S. Davis was second choice. Some disquieting information got about to the effect that Acrobat did not like the going." The meant simply and purely that he would not win. Then there was a plunge on George S. Davis which sent this overrated animal's price down from 7's to 2½. Throughout the betting there was a steady and consistent play on Baldwin's erratic horse Lisaro. Now, Lisaro ran a pretty smart kind of a race his last out, and any student of form would tell you that this fact made it a cinch that the whimsical horse owned by the owner of the track would run last yesterday. Lisaro is about the most inconsistent animal in training at Arcadia, and has never run two races alike.

STRONG TIP OUT.

But yesterday the information was strong that Lisaro was "trying," that he was "meant" and "would be there" at the finish. So the pikers bet their twos and fives on Lisaro and sent Mr. Baldwin's puzzle to the post third choice at 4 to 1. Meanwhile, those who know a race horse from a sprinter had quietly made their unostentatious wagers on Frank Flittner, which drifted up in the betting from 4's to 5's.

The race was truly run, with the exception of Acrobat's effort. The start was fair. Davis belting the barrier as usual, and dashing out to a big lead, followed by Lisaro and Acrobat; Frank Flittner, off last, loafed through the back stretch, moved up to fourth position on the short stretch, and rounded for home about five lengths back of the field. Davis weakened at the paddock turn and Lisaro challenged strongly. At the quarter-mile post Lisaro was nodding ahead of Davis, on whom Ross was making the ride of his life. A sixteenth from the wire Lisaro had the race won, then some one noticed Frank Flittner coming down the middle of the track like a wild horse of Tartary. Flittner was going three jumps to any other horse's one when he flashed past the judges' stand a good two lengths in front. Lisaro second, Davis third. Acrobat ran a disgraceful race. Davis was out to the last ounce. Lisaro did his best, and his best is a mighty good effort. Flittner ran back to his best form early in the season when he romped over the best handicap horses in training. This animal, fairly weighted and properly ridden, can beat anything at Arcadia going a mile and an eighth or over, right now.

Tom Williams's Rubia Grande won the baby race, thanks to a beautiful ride by Marvelous Miller. Copper Princess was best, but Burns got the Carmen filly off in a jam and had to come through the bunch to get the place.

Sombro, a very bad horse, was made favorite at 7 to 5 to win the first race. He had to be led to the post and then ran away half a mile. Some foolish betters then went back to the betting ring and put some more on this skate to win and place. Carman's Oriflamb won in a gallop. Sombro was a silly last.

WITH MILLER UP.

Uncle Henry, piloted by Marvelous Miller, won the third race in a walk from Golden Shore, 7-to-10 shot. Now, Golden Shore hadn't been to the races in a month, and why the books made him an odds-on shot it is impossible to state. There was a torrid tip out on Uncle Henry. The downtown sports who bet in the handbooks had their last simoleon up on the Uncle, and every piker at the track plunged on him. A horse has got to be a sad dog, indeed, to justify 13 to 1 against him with Walter Miller riding. The books deserved to lose their bank roots on this race for making such an ordinary animal as Golden Shore 7 to 10, and such a good jockey as Miller 12 to 1.

The fifth race saw a lot of skates, none of which is worth 30 cents, entered in a mile-and-one-quarter dash. As only one of them had ever attempted to go more than six furlongs, the public naturally preferred to bet on this one, which happened to be Salina. So the books made Salina a 7-to-5 shot. Absurd. It was almost an even-money shot that every skate in the race would drop dead of exhaustion before the finish line. They all figured to run a dead heat for last. Bannocence was the good thing. Josie Wheeler carried the pikers' money and All Right was bet on by the wise few who had talked to the man who had talked to the boy who talked to All Right in his stall, last night. All Right won handily, Salina was last, Bannocence an exhausted third, and Josie Wheeler whipped out second. They were all frightfully tired.

A lot of real money was burned up on Reuben in the last race when Canardo, a ridiculous-looking animal resembling more a truck horse than a race horse, won in a romp. Canardo looks like nothing else in the racing world but one Elastic, a great, gaunt cart horse owned by Millionaire Brewer Lemp of St. Louis, which startled the breeders of thoroughbreds in the Middle West, some three or four years ago by winning about fifteen races from the classiest fields that could be sent against him.

Canardo's race yesterday may have been a fluke. They do say he was dry as a bone five minutes before the barrier blew and that he was "beautifully broke out" when he went to the post. There may have been something off-color about his race. He was bet on by some wise professionals who wouldn't look at Reuben, the favorite. But the writer is of the opinion that Canardo is a pretty good sort of a racing tool and can beat better horses than he met yesterday. He don't look like a race horse, but he ran like one yesterday. Results:

RACING RESULTS.

Five furlongs, maidens: Oriflamb, 112 (Burns,) 2 to 1, won; Lakeview, 109 (McIntyre,) 30 to 1, second; Port Mahone, 109 (Goldstein,) 15 to 1, third. Time, 1:02 3-5. Artie Ripey, Waldorf, Black Domino, Joseph K., Sombo, Jane G., Athor, George Byrnes and Belle of Mayfair also ran. Lancashire Lad, Maxnal, Sparkles and Kidnap scratched.

Three furlongs, two-year-olds: Rubia Grande, 107 (Miller,) 4 to 5, won; Copper Princess, 107 (Burns,) 5 to 2, second; Traffic, 110 (Schilling,) 8 to 1, third. Time, 0:35 1-5. Val Jean, La Reina Hindoo, J. H. Reed, Likely Dieudonne and Mattie Russell also ran. C. W. Wiley and Knight of East scratched.

Six and one-half furlongs: Uncle Henry, 107 (Miller,) 8 to 1, won; Golden Shore, 103 (Burns,) 2 to 5, second; Prolific, 98 (Martin,) 7 to 1, third. Time, 1:21 4-5. Buster Jones, Associate, County Clerk, Bird of Passage, Willie Gregg, Rudabek, Nonie Lucille, Illusion, Stoney Lee and Paul Clifford also ran. Kirkfield Belle and Wisteria scratched.

Mile, purse: Frank Flittner, 112 (Harty,) 6 to 1, won; Lisaro, 113 (Miller,) 5 to 1, second; George S. Davis, 104 (Ross,) 3 to 2, third. Time, 1:41. Wexford, Acrobat and Edwin T. Fryer also ran.

Mile and one-quarter, selling: All Right, 104 (Musgrave,) 2 to 1, won; Josie Wheeler, 102 (Schilling,) 7 to 1, second; Bannocence, 104 (Burton,) 6 to 1, third. Time, 2:12 2-5. Salina and Colewort also ran. Belasco scratched.

Six furlongs, selling: Canardo, 108 (Ross,) 7 to 1, won; Reuben, 109 (Schilling,) 7 to 10, second; Aunt Polly, 107 (Dugan,) 6 to 1, third. Time, 1:14. Bellchamber, Basil, Bonnie Prince Charley, Jiliette, Golden Rule, Work and Play and Josie S. also ran. Lee Harrison II, Marion Rose and Perry Wicks scratched.

Arcadia Entries.

First race, selling, six and one-half furlongs:

Sir Russell	124
Billy Taylor	124
Royal Rogue	124
*Chalfonte	127
Interiude	124
*King Wilds	124
Paul Clifford	124
*Golden Rule	124
*F. E. Shaw	124
Lucky Lad	126
Phalanx	132
Paddy Lynch	129
Perry Wicks	124

Second race, selling, three furlongs:

Colored Lady	105
*Mad. Musgrave	103
Steel	111
Hampass	109
Coriel	108
Chinquapin	108
Fair Annie	105
Prometheus	108
*Banthel	103
Frieze	112

Third race, selling, five and one-half furlongs:

Inspector Bird	107
Florence Birch	107
*Belle of Mayfair	102
Oreagna	112
Royal Queen	107
Latona	107
Eldnap	112
Kardo	112
Vronski	109
Montclair	109
Grindstone	109
Lonia	107
Barney Oldfield	109
S. A. Carlisle	112
Diamonito	109
Belle Grigon	107

Fourth race, selling, one and three-sixteenths miles:

Belasco	106
Morendo	106
*Sink Spring	96
Med. Daisy	104
Needful	106
Adonis	106
Corrigan	109
Briarthorpe	106
Don Hart	101
Hi Caul Cap	106

Fifth race, selling, one and three-sixteenths miles:

San Bernardo	101
El Primero	106
Montanes	104
Badly Used	106
Edna Felice	99
Rostof	106
*Marpessa	99
Anvil	106
By Play	109
Box Elder	106

Sixth race, purse, five furlongs:

Silberschwans	109
Wuerzburger	109
Sombro	109
Taraban	109
Strat Martin	112
Burt O. Lewis	109
Brawney Lad	109
C. W. Burt	112
Amundsen	112
Macias	112
Laudable	107
Ruscimo	107
Godfather	112
Smirker	109
Hidden Hand	109

*Apprentice allowance.

FALLEN FAVORITES.

OUTSIDERS WIN ALL SIX.

[BY THE ASSOCIATED PRESS—P.M.]

SAN FRANCISCO, Jan. 30.—Not a single favorite won at Emeryville today, all six races being captured by outsiders. There was a quiet play on Duke of Orleans, quoted at 12 to 1 in the third race, and those who placed their money on him made a big winning. Coppit, the choice in the baby race, stumbled badly and Minnie came to the front and won. Cuernavaca's victory in the first was also a big surprise. Results:

Futurity course, selling: Cuernavaca, 105 (Sandy,) 7 to 1, won; Exchequer, 105 (Scoville,) 11 to 5, second; Wilmore, 105 (Mentry,) 25 to 1, third; time, 1:15. Banonica, St. George, Jr., Caleres, Col. Bert, Dr. Sherman, Mrs. O'Farrell, Jack Kercheville, Nonie, and E. B. H. finished as named.

Three furlongs, selling: Minnie Bright, 102 (Gilbert,) 9 to 1, won; Coppit, 110 (Hayes,) 13 to 10, second; Modena, 106 (Keogh,) 14 to 1, third; time, 0:37 4-5. Ornate, Street Signer, Jokkia, Sir Davy, Rulon and Smiling Jack finished as named.

Futurity course, selling: Duke of Orleans, 119 (A. Williams,) 12 to 1, won; Emma G., 105 (Carroll,) 5 to 2, second; Red Bill, 114 (Charboneau,) 18 to 5, third; time, 1:13 1-5. Pelham, Marvel P., Bonheur, Paladin and Marian Louise finished as named.

Mile and a sixteenth, selling: Midmant, 104 (McClain,) 5 to 1, won; Lazell, 116 (Keogh,) 10 to 1, second; Cocytus, 92 (J. Butler,) 10 to 1, third; time, 1:54. Fairy Street, Lone Wolf, Captain Hale, Warning, Aluris, Henry O, Ethel Abbott and Warden Yell finished as named.

Mile and seventy yards, selling: Maxtress, 109 (Gilbert,) 12 to 1, won; Bill Curtis, 111 (Keogh,) 8 to 1, second; Derdom, 106 (Carroll,) 12 to 1, third; time, 1:51. Shady Lad, Prince of Orange, Fury, Gargantus, Sibari and Red Reynard finished as named.

Mile and twenty yards, Ruisun Handicap: Raleigh, 90 (A. Walsh,) 9 to 2, won; Tavora, 100 (Heatherton,) 30 to 1, second; Masse, 105 (Keogh,) 4 to 1, third; time 1:47 1-5. Mortibey, Joe Coyne, Northwest and Deutschland finished as named.

HANDICAP FIGURES.

BALLOT CARRIES TOP WEIGHT.

[BY THE ASSOCIATED PRESS—A.M.]

NEW YORK, Jan. 30.—In addition to the weights for the Brooklyn Handicap, those for the Suburban and the Brighton have been announced. In both these races, Ballot carries top-weight, 128 pounds, the same he will carry in the Brooklyn. Nealon, Charles Ward and Salvidore are also given the same weights for all three, 125, 122 and 121, respectively.

Frank Gill, not entered in the Brooklyn, will carry 119 pounds in the Suburban, and 118 in the Brighton. Dr. Garden is given his Brooklyn weight in the Suburban at 118, but will carry a pound less in the Brighton. McCarter will run at 114 in the Suburban and at 113 in the Brighton. Colin will carry his Brooklyn weight of 111 in the Suburban and a pound more in the Brighton. Johnny Lyons has the low weight in the Suburban, 92 pounds, and Gowan foots the list in the Brighton with 97 pounds.

Racing at New Orleans.

NEW ORLEANS, Jan. 30.—City Park results:

Three furlongs: Union won, Dr. Armstrong second, Rosebury II third; time 0:45 3-5.

Steeplechase, short course: Dr. Heard won, Linsdale second, Dr. Logan third; time 3:03 3-5.

Seven furlongs: French Nun won, Grecchus second, Goldway third; time 1:28 2-5.

Six furlongs: John Carroll won, Gold Proof second, Cooney K. third; time 1:14 4-5.

Seven furlongs: Mr. Peabody won, Jack Witte second, Rappachannock third; time 1:29 4-5.

Seven furlongs: Puniculaire won, Hannibal Bey second, Prince Hohenlohe third; time 1:28 3-5.

Mile and a sixteenth: Hans won, Miss Maxoni second, Albert Star third; time 1:49 4-5.

QUACKS FLY AWAY.

BAD LUCK FOR DUCK HUNTERS.

SMALL BAGS REPORTED BY ALL THURSDAY SQUADS.

Sportsmen Fear There Will Be no More Good Shooting During Two Remaining Weeks of Season. Frank Strong of Short Line Club Only Man to Get the Limit.

The duck hunters of this end of the State are up in the air over the poor sport they are getting this week, and without exception, they predict there will be nothing doing in the line of good bags before the end of the open season, which comes two weeks from tomorrow. The birds are very scarce, and while some of the boys think they will return in a few days, others incline to the belief that the good shooting is done with.

There were not over twenty men down shooting yesterday, and the only one lucky enough to get the limit was Frank Strong of the Short Line Club, but he had the best blind, and none of the other men on the Thursday squad came near him. The next highest bag was twenty-five, by Johnny Cline, on the El Patrone. The fact of the matter is that the birds "have went."

Practically all the shooting yesterday was in the Ballona district, and there was nothing reported from south of Del Rey. The Recreation had the best luck of any of the clubs. J. W. Frey and John Toehler tied for high with twenty each. George Ralphs shot nineteen. A. P. Kerckhoff had fifteen, and Leon Moss, O. Morgan and J. Adloff got five each. The birds were large ones, and there were many spoonies in the bags.

On the Short Line, Frank Strong had the record bag of the day with his limit; W. M. Bowen had fifteen, A. E. Gwynn four, and L. J. Selby and Frank Heron had good bags. Most of the birds were big ones, there being but one or two teal in the entire pot.

The El Patrone had but three men down in Johnny Cline, who got twenty-five, and Tom Potter and Bill Lacey, who had ten each. They had sprig, gadwell, and a number of cinnamon teal.

There were but two men on the Del Rey in Percy Schumacher, who had nine and I. E. Ingraham, who killed five. They reported "no birds."

MEN'S AMATEUR LEAGUE.

Partial Basketball Schedule Arranged and Officers Elected for the Season.

The Men's Amateur Basketball League will meet Monday evening, February 9, at the Y.M.C.A. rooms at No. 621½ South Broadway, to complete the schedule for the season. Games already arranged are: Spartans and Thistles at Armory Hall, Saturday night; Armory and All Stars at Armory Hall, Saturday night; Whittier and Armory at Whittier, Tuesday night; Spartans and Whittier at Armory Hall, Saturday night; and Armory and L. A. Athletic Club, same hall.

Officers of the league are: R. F. Bostwick, president; R. P. Faithful, vice-president; Dr. H. A. Jessup, secretary; B. T. Story, corresponding secretary; J. Kaplan, treasurer; and R. E. James, assistant treasurer.

F. C. Turner,
who lost State roque championship yesterday.

SAINTS AND INDIANS.

Sherman Braves to Play Ball at St. Vincent's Saturday in First Appearance.

The Sherman Indians and St. Vincents are to play the first baseball game of the collegiate season, Saturday afternoon on the Vincentian diamond. The Indians hold several victories over the High School teams in their vicinity and should at least furnish good practice for Hempel's players.

Though the Saints made an early start, they have done but little hard work. The loss of several players caused a general shifting in an endeavor to fill the vacancies, and much time has been lost. The rainy weather further interfered with the practice, with the result that the Saints will face the Sherman nine in a rather weakened condition.

The St. Vincent's High School nine has been furnishing a few innings of play during the afternoon workout, and many of the men have picked up in their batting as a result.

Phillips and Grindle will probably form the battery in Saturday's contest, though the big southpaw has been on the sick list of late and may not appear on the mound. Flick on second and Lamer on short are the only members of the Saints who are secure in their positions. The remaining places are still in doubt and the candidates will hardly be chosen until a short time before the game. The Vincentians will appear in their new uniforms Saturday. The new togs are of a steel gray with blue trimmings and the monogram on the left side.

FISH CLUB ELECTION.

Annual Election of Officers Results in E. L. Hedderly Getting Honor. Clubhouse Possible.

Edwin L. Hedderly was reelected president of the Southern California Rod and Reel Club at the annual election held last night in Burbank Hall on South Main street, and the election developed what was called a friendly contest between Hedderly and Ellsworth Salyer, who was the former secretary. Hedderly received twenty-five votes and Salyer twenty votes of the forty-five members present and after beating Salyer for president, the members turned around and made Salyer vice-president.

While there is always a great amount of talk at all fish club meetings, the principal business was the election of officers and the following were chosen:

E. L. Hedderly, (reelected) president; Ellsworth Sayler, vice-president; Edwin R. Abbott, financial secretary; Roy Shaver, corresponding secretary; H. W. Coomber, (reelected) treasurer. The Executive Committee will be appointed during the coming month by the president.

The club is in a very prosperous condition and has a membership of about 250, which is almost double the number on the list at the last annual meeting. About a dozen new members were taken in last night. There were some preliminary arrangements talked of for the annual fish tournament during the summer, but nothing definite was decided upon. It is possible a club house will be erected this year and this subject will be fully discussed at the next meeting, to be held in about a month.

ARE TO SWIM TONIGHT.

First Series of Events in Tournament for Gold and Silver Medals at Bimini.

Southern California swimmers will compete tonight at Bimini Baths in the first series of events in the indoor tournament of the Southern California Swimming Association. Eighteen cracks have signed the entry blanks, the latest being Walter Abeg, who claims the amateur championship of Switzerland, and Earl Kyle of San Diego.

It is probable the only eliminating trials in the shorter events will be pulled off tonight, as the swimming tank is not large enough to permit all the entries in each race to compete at once. One week from tonight, the finals will be contested, and the preliminaries of the long-distance races run off. The third Friday in the month will be the date of the completion of all the finals.

Jack Cox and A. Scholz will give exhibitions of high and fancy diving tonight.

Handsome gold and silver medals are offered by the swimming association as first and second prizes in the races, and the winners will acquire the titles of indoor champions of the South, as a similar tournament has not been conducted for many years.

The races and entries for tonight are:

The 50-yard dash—Harold Baker, Jack Travilla, F. B. Holborow, E. O. Barnwell, E. J. Playter, W. E. Crawford, E. L. Brown, Harry Leech, Ben Watlington, Earl Kyle and Walter Abeg.

100-yard dash—Peter Jaconi, Harold Baker, F. P. Holborrow, E. O. Barnwell, E. T. Brown, W. E. Youngblood, E. J. Playter, Harry Leech, Ben Watlington and Earl Kyle.

The 220-yard dash—H. Crum, F. P. Holborrow, E. T. Brown, Harry Leech and Ben Watlington.

Indoor Rifle Record.

ROCHESTER (N. Y.) Jan. 30.—At the tournament of the Indoor 22-Caliber Rifle League today, Harry G. Harrison of Rochester lowered the world's record in the rapid-firing contest, scoring 514 in 77 shots, landing in 60 seconds.

LEWIS'S Single Binder straight 5c cigar, made of rich, mellow tobacco.

Only One "Bromo Quinine."

That is Laxative Bromo Quinine. Look for the signature of E. W. Grove. Used the world over to Cure a Cold in One Day. 25c.

One Thing Is Certain

If you need anything now, if you need anything this coming year it will pay you to attend this sale.

Highest Grade Suits, Overcoats, Cravenettes, Furnishings and Hats at the smallest prices you ever heard of.

FRIDAY AND SATURDAY

KAHN'S Fire Sale

Furnishings

12 1-2c Handkerchiefs 6c
15c Handkerchiefs ...8c
50c pure linen Handkerchiefs 24c
25c and 50c Windsor Ties 9c
All our 50c to $1.50 four-in-hand Ties .27c
$2.50 Dent's Gloves $1.95
$2.00 Dent's Gloves $1.65
$1.25 Kid Gloves ...69c
$1.25 quality Spring Needle Underwear .45c
All broken lines underwear in fine wool, values up to $2.50..68c

Final Cleanup Suits and Overcoats

$15 Suits.....$4.95
$20 Suits.....$9.85
$25 Suits.....$11.35
$28-$30 Suits $13.55
$15 Cravenettes $7.85
$20 Overcoats and Cravenettes $9.25
$25 Overcoats and Cravenettes $11.65

All our finest overcoats and cravenettes, regular prices $30, $35 and $40. There are about 75 of these to clean up Friday and Saturday, $14.15.

Hats

All slightly damaged and all broken sizes in our $3.00 and $3.50 hats, $1.10.

Pants

$3.50 Pants $1.65
$4.50 and $5.00 Pants $3.00

Proportionate reductions on all our Peerless, Paragon and sailor waist trousers.

We have about 75 silk Matlesee and fine cloth smoking jackets, values from $15 to $20, at $5.75.

NOTICE—The odor of smoke and a few water spots are the only evidence that the stock has been through a fire.

Kahn's
457 So. Broadway

L. A. RESUMES PRACTICE.

Baseball Team to Try Out New Material—Class Track Team Meet Set for Saturday.

L. A. High School has resumed practice in both baseball and track, after several days of forced inactivity because of the rains. The ball team will meet Colton in the first game of the season, next Saturday afternoon, at Chutes Park.

Several aspirants for places on the team will get their first try-out in this game. Stan Mitchell will play short-stop, giving Kelsey a chance to make good behind the bat. The High School line-up will be: Beamer, (c.) pitcher; Kelsey, catcher; P. Halbritar, first base; Wingett, second base; Wilson, third base; Sefton, left field; Cass, center field; J. Howard, right field. If L. A. High gets a safe lead in the score, other players will be given a chance to play in the game.

The track team will hold its first try-out Saturday morning on the Occidental track, when the interclass track meet will be held. The first race will be started at 9:30 o'clock. Interest in track athletics is stronger than ever before at the school. For the first time, each of the class teams has elected a captain. Those chosen are: Tom Coleman, seniors; Courtney Decius, eleventh grade; Phil Hannigan, tenth grade; and George Clark, eighth grade.

FACULTY TEAM WINS.

Harvard School Profs. Sweep Basketball Field and Challenge Other Teachers.

The final game in the Harvard School basketball series was played yesterday afternoon and resulted in a victory for the faculty over the seniors by a score of 25 to 8. The teachers' team won every game played. The seniors, juniors and freshmen all tied for second place and will play the tie off next week. The faculty team expects to challenge the Los Angeles and Polytechnic faculties, and other similar teams.

In the game yesterday the seniors were played off their feet, the score at the end of the first half being 18 to 0 in favor of the faculty. The line-up was:

Faculty.		Seniors.
Spencer	forward	Duque
Boren	forward	Finney (c.)
Cuddeback	center	Lane
Gault	guard	Koebig
Hamilton	guard	Halstead

Summary: Field goals—Spencer, 6; Cuddeback, 5; Boren, 3; Duque, 1; Finney, 2. Goals from foul—Finney, 1; Duque, 1. Referee—Mitchell.

The standing of the teams at the end of the series was:

Team.	Won.	Lost.	P. C.
Faculty	4	0	1.000
Seniors	2	2	.500
Juniors	2	2	.500
Freshmen	2	2	.500
Sophomores	0	4	.000

The scores of the series were: January 13, freshmen beat juniors, 18 to 15; January 14, seniors beat sophomores, 18 to 14; January 15, faculty beat freshmen, 30 to 15; January 16, juniors beat sophomores, 23 to 19; January 20, seniors beat freshmen, 13 to 11; January 21, faculty beat juniors, 24 to 19; January 22, freshmen beat sophomores, 17 to 10; January 23, juniors beat seniors, 23 to 21; January 27, faculty beat sophomores, 47 to 8; January 30, faculty beat seniors, 25 to 8.

TROUBLE FOR SAINTS.

California and Stanford to Demand a Strict Accounting of St. Vincent's Amateurism.

[SPECIAL CORRESPONDENCE OF THE TIMES.]

STANFORD UNIVERSITY, Jan. 29.—At the meeting of the joint faculty athletic committee of Stanford and the University of California, it was decided that after this year university teams should not compete with any teams which are not either strictly amateur or openly professional. This means that Stanford and California will be barred from playing baseball with St. Mary's, Santa Clara and St. Vincent's of Los Angeles, unless these institutions comply with all amateur regulations. This ruling will also result in the placing of some of the well-known athletic clubs on the "shady list."

The football situation was not taken up so the former resolution is still in effect, and it is practically certain that the game which will be played next fall will be the English form of football. The conference also recommended that the constantly increasing athletic expenses of the two universities should be decreased in some manner and that the individual members of the teams this year should take out amateur cards in the P.A.A. in order to prevent being professionalized by competing against men of doubtful standing.

BALK-LINE BILLIARDS.

Dubois Beats Wright in Fine Game of 14.2—Defeated Man Makes Two High Runs.

The balk-line billiard enthusiasts saw some great sport last night in the game played by "Chick" Wright (400) and Dubois (290) in Berry's 14.1 tourney, and, to the surprise of the bugs, Dubois beat Wright by a score of 200 to 338. The game was remarkable for the fact that Wright made two high runs of 111 and 102, for an average of 16 1-11, and yet was beaten. These are probably the two best runs ever made by an amateur in a contest, and Wright's average shows that he was playing fine billiards, and his grand average of over 14 indicates that the amateur champion of the Coast is in good form for the big test to be played in Chicago in March.

Dubois made high runs of 81 and 17, and ran the game out in 32. Wright made his run of 81 his twenty-first and last inning.

Maguire and Kennedy will play this evening at 200 points, and tomorrow night Wright and Kennedy will play the final game of the tourney.

ROQUE HONORS DECIDED.

Turner of Pasadena Loses the Championship to Greenslit of Los Angeles.

C. A. Greenslit of this city is the new roque champion of the State, winning the honor yesterday on the lawn of the Hotel Marryland at Pasadena, defeating F. C. Turner of Pasadena, who was State champion. The contest was for the best games of seven, Greenslit won the first two; Turner the third and Greenslit the fourth and fifth.

The court was wet and heavy, not in shape for brilliant play, but a fair-sized crowd of sports who saw the games were well pleased with the work of the two men. Two games were played in the morning and three in the afternoon.

RENE BACHE, will tell readers of Times Magazine, the coming Sunday, numerous things Uncle Sam, for the first time gives to his subjects.

$22.50 BRUSSELS RUGS

Today and Tomorrow Only $16.25 BELOW COST

$40.00 Royal Wilton Rugs $30.50
$13.50 Oriental Kasmir Rugs $9.90
$10.00 Crex Rugs $7.00
$8.50 Matting Rugs ... $4.75

LYON-McKINNEY-SMITH CO.
652 Broadway

AY, JANUARY 31, 1908.
IDAY AND
TURDAY
AHN'S
re Sale
Hats
All slightly damaged and all broken sizes in our $3.00 and $3.50 hats, $1.10.
Pants
$3.50 Pants $1.65
$4.50 and $5.00 Pants $3.00
Proportionate reductions on all our Peerless, Paragon and sailor waist trousers.
We have about 75 silk Matiesee and fine cloth smoking jackets, values from $15 to $20, at $5.75.
hn's
BROADWAY
that the amateur champion of the Coast is in good form for the big contest to be played in Chicago in March.
Dubois made high runs of 32, 31, 30 and 17, and ran the game out with a 32. Wright made his run of 18 in his twenty-first and last inning.
Maguire and Kennedy will play this evening at 300 points, and tomorrow night Wright and Kennedy will play the final game of the tourney.
ROGUE HONORS DECIDED.
Turner of Pasadena Loses the Championship to Greenslit of Los Angeles.
C. A. Greenslit of this city is the new roque champion of the State, winning the honor yesterday on the court of the Hotel Maryland at Pasadena by defeating F. C. Turner of Pasadena, who was State champion. The contest was for the best games of seven. Greenslit won the first two; Turner the third and Greenslit the fourth and fifth.
The court was wet and heavy, and not in shape for brilliant play, but the fair-sized crowd of sports who saw the games were well pleased with the work of the two men. Two games were played in the morning and three in the afternoon.
RENE BACHE, will tell readers of The Times Magazine, the coming Sunday, about numerous things Uncle Sam, for the asking, gives to his subjects.
SELS
GS
16.25
COST
on Rugs $30.50
smir Rugs $9.90
. . . . $7.00
. . . . $4.75
adway

WHICH?

COMING FIGHT PUZZLES FANS.

Can't Pick Winner Between Nelson and Unholz.

Boer's Peculiar Fighting Style Is Mystery.

Dane's Present Condition Is Cause of Speculation.

Interest in the Nelson-Unholz fight, which is to be pulled off next Tuesday night at Naud Junction, is greater than in any ring battle that has been fought in Los Angeles for several months, but the fans are unable to decide on a winner. Unholz is still somewhat of a puzzle, and the Battler, although a favorite, is not convincing in his daily work-outs. The seat sale is unusually heavy, and the indications are that a record crowd will greet the two lightweights when they step into the ring.

Nelson and Unholz are very evenly matched, both in weight and style of fighting. The Boer yesterday tipped the scales at 133½ pounds after his work-out. Nelson has not seen a pair of scales since he went to Arcadia, but he says he will weigh between 132 and 134 pounds when he meets Unholz. Both can fight in a rough, smashing style, and neither is classed as a scientific man. Both are extremely confident of winning, and a fight from the word "go" is looked for by the fans.

Nelson worked indoors yesterday afternoon at Arcadia, fearing to risk catching cold in the outdoor quarters. He was handicapped in his work by the fact that there are no punching bag and pulleys in the indoor pavilion, but he did plenty of hard work jumping rope and wrestling with Kid Dalton.

Kelly, his sparing partner, was not at Arcadia in the afternoon, and Bat used four rounds with Dalton instead. Kelly worked in the morning with the Dane, and tired himself out on the twelve-mile jaunt to Monrovia and back, which constituted the Battler's road work for the day.

AFRAID OF HIS EAR.

Nelson at first decided not to box at all, for fear of injuring his cauliflower ear, which is giving him considerable trouble. After he got warmed up he changed his mind, and went four very fast rounds with Dalton, who will meet Lesser in one of the preliminaries. Nelson bored in after Dalton all the time, never backing away from the punishment, although the latter landed on him frequently.

Bat went after Dalton with straight jabs to the face and right and left overhand quick swings. His rights were often short, and he may find it hard to hit the Boer, who fights in a peculiar crouching attitude. Nelson, in the third round, opened up on Dalton with real speed, and in his old hooked-head style. This form of attack will make him particularly susceptible to Unholz's short jolts, which have a lot of power behind them, although delivered at short range.

Dalton's work was very clever. He used his arms and gloves to advantage in blocking Nelson's punches, and showed good footwork.

A San Francisco fight fan who saw Nelson in both his encounters with Britt, and who has watched the Dane's career from the first, was a keen observer of his work-out yesterday.

"Nelson is not the same man he was two years ago," was this fan's opinion. "He lacks luster and spirit, and is not the aggressive terror of the ring which he used to be. If Unholz is as good as he is represented to be, I see Bat's finish."

Kid Dalton, after Nelson had finished his bout with him, said Bat has the hardest punch he has found in any fighter he has been up against. "Gans, Joe Kelly, and a lot of topnotchers have used me to pound up, but none of them handed me the punch which Nelson has," said Dalton.

Nelson appears to be in fine condition, with strong wind. He perspired freely after his afternoon's work, and in no way had the look of a has-been. His own statement of his condition was:

"I am down to the weight I like to fight at best, and I will have no excuse Tuesday night if I am not on the winner's end of the battle. I have no fear of the outcome of this fight. Understand me, I do not hold Unholz cheaply for I know he is a defensive fighter and has a hard punch, but I simply will wade into him and get him at his own game."

Unholz took an eight-mile run this morning, and in the afternoon worked in the gymnasium, finishing with a four-round bout with the Tennessee Kid, which proved to be a whirlwind scrap, with Tennessee on the short end when it was over. The Boer will go to his last sparring Saturday afternoon. Nelson will box in the outdoor ring at Arcadia Sunday afternoon, and will conclude his training with light work on Monday.

Kid Kelley, who has sprung into fame for his cleverness since becoming Nelson's sparring partner, is backed by Nelson to the extent of $500 against any fighter who will scale at from 122 to 124 pounds. "I can take it from me," said Nelson yesterday, "that this boy is a wonder. He is as fast as anybody I ever saw, and goes after me in our work all the time, hitting like the delivery of a rapid-fire gun. I will back him for $500 against anybody of his weight."

Kelley has received an offer to fight Jimmy Webster in Bakersfield, but probably will not agree to the match, as he prefers to show his prowess to the Los Angeles fans in a Naud Junction preliminary. Kelley probably will be put on by Tom McCarey as the first open date.

CLIFF REUMAN WINS.

LIGHT MIDDLEWEIGHT BOXER.

[BY DIRECT WIRE TO THE TIMES.]

SAN FRANCISCO, Jan. 30.—[Exclusive Dispatch.] The winners in the various classes at the Olympic boxing tournament were as follows:

105-pound class—George Cooper, Pastime Club, San Francisco.

115-pound class—Frank A. Berry, Sia Pianot Indians, San Francisco, with special prize for Eddie Dennis, who could not compete in finals on physician's orders.

125-pound class—Lawrence Granfield, Olympic Club.

135-pound class—William Hayes, Hawthorne Athletic Club.

145-pound class—Lew Daley, unattached, San Francisco.

158-pound class—Cliff Reuman, Los Angeles Athletic Club.

Heavyweights—Jack O'Neil, with special prize for A. Sneucker, who could not compete in finals.

In the preliminary matches, in which the class of the contestants and the more even matching of the men was a decided improvement over the first night, it took to close the Olympic Club's amateur boxing tournament. But one of the Olympic Club boys, Lawrence Granfield, in the 125-pound class, secured a first place, fighting his way through the lists to the top. The Los Angeles Athletic Club scored honors, when Cliff Reuman demonstrated that he was the best of the 158-pound men, beating Matt Granfield in the finals.

The heavyweight class went by default to Jack O'Neil, who had no opportunity of putting on a glove during the course of the tournament. Entries in this class were limited and in the first round O'Neil drew a bye. Walfish, who was to have been his opponent last evening, was compelled to withdraw as he is under suspension by the Pacific Athletic Association, and Andy Sneucker, who won in the semi-finals, was in such bad condition that he was forbidden by the club physician to enter the ring again.

In the 105-pound class, George Cooper was the winner, the North End Club boy knocking out William Roach, who opposed him at the close.

Frank Berryessa scored by default among the 115-pounders. He might have been given a tough fight by Eddie Dennis, who scored a shade victory over Jimmy Scott of the Olympic Club, but Dennis, after the Scott match, was not deemed in proper condition to participate in another fight.

Sam Coulter of Los Angeles worked his way into the semi-finals of the lightweights, but lost to T. Kane of the Fulton Athletic Club, and William Hayden later beat Kane in the finals.

Lewis Daley took a comparatively easy victory in the 145-pound class. In addition to the first prizes, it was announced that Dennis, the 115-pound man, and Sneucker, the heavyweight, who were compelled to withdraw under orders from the physicians, will be given special prizes by the Olympic Club.

Probably the best fight of the evening was that between Eddie Dennis, an added entry, and Jimmy Scott. In his first fight of the evening, when Dennis beat William Canole of the San Francisco Athletic Club, Eddie opened the eyes of the crowd and he came back in good style against Scott. The latter was cool and a good boxer, but Dennis was easily even with him. The Olympic Club man dropped Dennis with a clean right-hand punch in the fourth round, which was called by the judges, but that, in their opinion, did not even up matters. It was a hard fight to pick the winner. Dennis was in no condition to fight more, but had he been able would have given a good account of himself against Frank Berryessa.

The heavyweight class proved a disappointment. Sneucker dropped Edward McCroskey, but the effort was not an easy one. Andy is packing around too much superfluous weight.

Otto Walfish of the Olympic Club, under suspension by the P.A.A. for competing in a football game with a professional, entered the ring to fight O'Neil, but was warned by Joe R. Hickey that if he fought he might not be able to regain his amateur standing. Walfish very properly retired without going into action. Lawrence Granfield had to carry off the honors for his family. He did it in the 115-pound class against Matt Toomey, who met him in the finals.

Matt Granfield did not like the going with Cliff Reuman, the Los Angeles entry, and persisted in hanging on and repeatedly clinching, much to the disgust of the crowd. And, more than that, Matt took something of a beating.

The tournament was carried out in good order and much credit is due the committee in charge. While a good deal of raw material was exhibited, this was natural in the first contests of this kind for several years. It is planned to give another such tournament in May, when the fleet is here.

BASKETBALL AT ORANGE.

Boys' and Girls' Teams to Play Fullerton Fives Saturday in the County League.

ORANGE, Jan. 30.—The boys' and girls' basketball teams from the Orange High School are rounding into shape for the contest with Fullerton, next Saturday. The girls' team has played a listless sort of a game all year, but has shown a little more than the usual interest in preparation for Saturday's contest. Miss Granger, the star guard, is back again, and Miss McCollum, a new girl at center, has been showing up in good form.

The boys' team has been getting down to real work since the rains. They feel keenly the loss of Capt. Kogler, who is out on account of sickness. Kogler is conceded to be the fastest man in the league, and his playing has been a feature of each contest so far. Richey, a first team guard, is also on the sick list, but may be back in the game before Saturday. A crowd of "rooters" will accompany the team to Fullerton.

U.S.C. WINS ANOTHER.

Team Easily Disposes of Baraca Basketball Five of the Presbyterian Church.

The U.S.C. basketball team won another decisivie victory, last evening, by defeating the Baraca five of Immanuel Presbyterian Church by the score of 39 to 12.

The 'varsity is arranging a number of practice contests to be played early next week, in the evenings, preparatory to the second intercollegiate game to be played with Whittier College, next Friday night, on the Quaker gym court. The practice games are scheduled for the evening in order that the players may become more accustomed to passing the ball in the limelight. Games are being arranged with Pasadena High School and Polytechnic High.

EASY FOR HACKENSCHMIDT.

Russian Lion Has No Trouble in Defeating Joe Rogers in Wrestling Contest.

[BY THE ASSOCIATED PRESS—A.M.]

LONDON, Jan. 30.—George Hackenschmidt of Russia easily defeated Joseph Rogers of America in the wrestling match at Oxford Music Hall this afternoon, for the championship of the world. The match was under catch-as-catch-can rules, best two out of three falls with a ten-minute rest period allowed between bouts. The time of the first fall was 7 minutes, 25 seconds, and that of the second 6 minutes and 45 seconds.

Hackenschmidt consequently retains the title of champion. There was a big gathering of the sporting fraternity to witness the contest. Both men appeared to be in good condition, but Hackenschmidt was a strong favorite with the public and the bettors.

The match was a walkover for the Russian, Rogers being entirely outclassed. The stake was only $250 a side.

Wrestling is enjoying a boom in England at present, and committees of sporting men, including several men of title, have been formed to promote the sport.

Rowing at Stanford.

STANFORD UNIVERSITY, Jan. 29.—Rowing prospects are considerably brightened by the completion of the flume which carries the water to Lagunita, and the admission of a large stream of water into the lake bed.

The level is rising rapidly, and should be high enough to admit the use of the barges by Thursday, though it will require over a week to fill the entire basin. The boats have been put in shape for immediate use, so that the crew can begin its work on the water as soon as the depth of the water will permit.

$25 PER ACRE
FERTILE LANDS IN THE CORCORAN DISTRICT
Fortunes in Alfalfa, Dairying, Sugar Beets, Grapes, Etc.

Flowing Artesian Wells. Water in Abundance. You can sink your own gas well and have odorless, natural gas for light, heat and power.
BIG EXCURSION
(CHARTERED PULLMAN)
WED. FEB. 5
REDUCED RATES
Make Reservations Now. Secure Tickets from
NEWPORT & MILNER,
Gen. Agts. for Security Land & Loan Co.,
357 S. SPRING ST. AT FOURTH.

WHITTIER TRACK MEET.

College Defeats the High School in First Cinder Path Events of the Season.

[SPECIAL CORRESPONDENCE OF THE TIMES.]

WHITTIER, Jan. 31.—Whittier College defeated the Whittier High School yesterday afternoon on the High School grounds in the first track meet of the season, the score being 67½ to 40½.

As was expected, the Quakers scored first place in all of the running events except the 220-yard dash. They might have won this had Wilder, the crack sprinter, run in this event. The High School won first place in the shot, the broad and high jumps.

Coach Thompson was greatly pleased with the showing his men made. Renneker proved to be the bright particular star of the day, winning with great ease both the hurdle events and taking second in the broad jump. He had never competed in the broad jump before, and entered just at the last minute, doing 19 feet and 4 inches. He will be given a thorough try-out in this event.

Mills won the mile with great ease, romping home in 5 minutes 6 seconds. He did not run the 880. White ran a close second in the mile and took the 880 in easy style.

One of the prettiest races of the day was in the 220-yard dash between Ballard of the High School and Costello of the college. Costello is a youngster, this being his first year in the preparatory department, but he shows great possibilities.

Contrary to expectations, Williams and Pearson of the college won the pole vault over Ballard of the High School. While the height was not very great, they stopped as soon as Ballard was out.

In Wilder, the Quakers have a sprinter of the first order. He easily won the hundred in 11 seconds and the 440 in 57 seconds.

Feeler did fairly good work with the hammer, throwing in better form than he ever has before.

The next meet will be with the Santa Ana High School on February 15.

The summary of events follows:

The 220-yard hurdles—Renneker (C.,) won; St. John (H.S.,) second; Beeson (C.,) third; time, 19 secs.

The 100-yard dash—Wilder (C.,) won; Mann (H.S.,) second; Ballard (H.S.,) third; time, 11 secs.

Mile run—Mills (C.,) won; White (C.,) second; Beeson (C.,) third; time, 5 min., 6 secs.

The 440-yard dash—Wilder (C.,) won; Kerr (C.,) second; Brancom (C.,) third; time, 57 secs.

The 220-yard hurdles—Renneker (C.,) won; St. John (H.S.,) second; Longfellow (C.,) third; time, 29 secs.

The 880-yard run—White (C.,) won; Mann (H.S.,) second; Beeson (C.,) third; time, 2 min., 15 secs.

Hammer throw—Feeler (C.,) won, distance 112 ft., ½ in.; Boyle (C.,) second; Wells (C.) and McNees (H.S.,) tied for third.

Shot put—Ballard (H.S.,) won, distance 37 ft., 3¼ in.; McNees (H.S.,) second; Wells (C.,) third.

The 220-yard dash—Ballard (H.S.,) won; Costello (C.,) second; Pickett (C.,) third; time, 25 secs.

Running broad jump—Redman (H.S.,) won, distance 19 ft., 11 in.; Renneker (C.,) second; Wells (C.,) third.

Pole vault—Williams (C.) and Pearson (C.,) tied for first place; Ballard (H.S.,) third.

High jump—Redman (H.S.) and St. John (H.S.,) tied for first place; height, 5 ft., 3 in.; Clark (C.,) third.

Housewives, Do You Know

that authorities on public health claim that care must be taken by the tradesmen, to wrap meats and fish in pure paper? Ask your butcher if he uses butchers' straw paper. If he doesn't, he should, and you are entitled for your family's sake to ask that hereafter your meats be delivered only in straw paper wrappers. This paper is made of wheat straw especially for this purpose, and is a natural food wrapper free from injurious ingredients.

RENE BACHE, will tell readers of The Times Magazine, the coming Sunday, about numerous things Uncle Sam, for the asking, gives to his subjects.

IN WOMAN'S BREAST
ANY LUMP IS CANCER
Any tumor, lump or sore on the lip, face or anywhere, six months, is cancer. They never pain until almost past cure.
THREE PHYSICIANS OFFER $1000
If They Fail to Cure Any Cancer
Without KNIFE or PAIN AT HALF PRICE for 30 days. Not a dollar need be paid until cured. Only infallible cure ever discovered. ABSOLUTE GUARANTEE.

Best book on cancer ever printed, Sent FREE with testimonials of thousands cured without failure. A Pacific island plant makes the cures. Most wonderful discovery on earth. Small cancers cured at your home. No X-Ray or other swindle. Write today for our 130-page book, sent free.
Adress, DR. & MRS. DR. CHANLEY & CO.
Most Successful Cancer Specialists Living
747 S. Main St., Los Angeles, Cal.
Kindly Send to Some One with Cancer

Automobiles.

NO RISKS WITH RAMBLERS
We pay the expense of repairs, new parts and adjustments one year on 1908 Ramblers.
W. K. Cowan
830-34 S. Broadway.

The Autocar
Holst Brothers, Automobiles
130 E. 9th
H. E. Gillet, Salesmanager
F7909

Phones: Main 8475; Home F7901.
W. E. BUSH
Southern California Agency
Pierce
Automobile Repairing and Garage
953-5 S. Main St. Los Angeles, Cal.

POPE HARTFORD TRIBUNE TOLEDO
White Steam Car
WHITE GARAGE 712 SO. BROADWAY Phone Ex. 793
H. D. RYUS, Manager

PACKARD
Western Motor Car Co.
731 South Olive

Frost Drops Out.

CHICAGO, Jan. 30.—A. C. Frost, president of the Chicago and Milwaukee Electric Railroad Company, was today, at his own request, relieved of his appointment as operating receiver by Judge Grosscup.

Valentines
Topic of rare importance now. "Hearts are Trumps." A great collection direct from Cupid's headquarters. Section D, Main Floor.
CALIFORNIA'S FINEST STORE.
Bullock's
Broadway at Seventh
EITHER PHONE—EXCHANGE 1000.
Take Lunch at Bullock's Today
Friday Sale of Men's $15 and $17.50 Suits at $9.85

A great one-day trade bringer.
Our regular $15 and $17.50 suits at $9.85. The best $15 and $17.50 suits, made by the world's best trade tailors, to sell at $9.85. Scores of them to choose from.
Why? Because the more men we get to wearing Bullock suits, the more men who know through experience the real betterness of Bullock's regular suit value, the faster this business will grow.
Friday we stick a pin into business to make it jump way up, and to win new friends.
Plenty of patterns, even blues and blacks; $15 and $17.50 Suits $9.85.
Men's $3.50 and $4.00 Trousers, Special $2.00
Perfect fitting styles, in a large variety of colors and patterns, stripes, checks, mixtures and plain French waist bands; $3.50 and $4.00 pants at $2.00.
Boys' $5.00 Knee Pants Suits at $3.48
Double breasted coats; all seams double stitched and taped; made to wear, wear, wear; sizes 7 to 16. $5.00 suits at $3.48.
Boys' $7.50 and $10.00 Suits at $4.98
High grade suits of character, made of the finest suitings in new shades of brown, tan, gray. Tailored after the men's styles, yet perfect fashions for boys. Special, $7.50 and $10.00 suits, $4.98.
Boys' 25c Suspenders, 11c
Boys' Knee Pants, Special, 14c
Sale of Men's $2.50 and $3.00 Hats, $1.90
$18.00 Full Welted Trunks a Saturday Feature at $12.00
This splendid 36-in. full welted, firmly riveted trunk—with two trays—(one swinging, so it doesn't have to be lifted out)—full cloth lining, capital iron corner and slat bumpers—brass lock and valance catches and all around straps for a great extra today at $12.00. Third floor.

$9.00 Genuine Cowhide Leather Suit Case $6.95
Genuine cowhide leather suit case, with cloth lining and shirt fold—with or without straps—24 or 26-in. straps.
$4.00 to $6.00 Leather Traveling Bags $3.75
Made of genuine cowhide leather, with either leather or cloth lining.
The City's Best Basket Store
A wonderfully complete line of baskets all attractively priced. See them on the 3rd floor.

Call Our Vans to Move You
No loafing, always moving. Reasonable price. Phone F3171; Main 1117.
509-511 So. Main St.
COLYEAR'S
Where Bargains Reign
Our Big Storage House
Separate Iron Rooms, locked and private, $2 per mo.
An Old Firm in a New Store
Friday and Saturday Furniture Specials
Sweeping Reductions

Dressers
Large Showing
Very Low Price
Three Friday and Saturday Bargains
Oak finished dresser, nice size and style, with mirror. Exceptional value $5.95
Oak finished, combination dresser and wash stand, 14x24-inch German bevel edge plate glass mirror, a bargain $7.95
Solid oak dressed in splendid polish finish; 20x24-inch French plate mirror; handsome pattern $10.50
Dining Chairs
Solid oak, weathered finish, or golden oak with solid seat at 90c
Solid oak, weathered finish, cobbler seat, and a great bargain $1.10
Solid oak, golden finish, well made, solid seats, splendid values $1.25
Others at $1.75, $2, $2.25 Up to $10
Rugs
Ingrain rugs, superb line to choose from. Very pretty patterns and prices very low.
7½x9 feet $2.75
9x9 feet $3.25
9x10½ feet $4.75
9x12 feet $5.25
10½x12 feet $6.75
12x12 feet $6.25
12x15 feet $7.25
Axminster rugs, 9x12 feet, best value $19.75
Crex rugs in fine design 8x10 feet, 36; 9x12 feet $7.25
Large assortment of patterns in linoleum. Per yard 55c
Japanese matting in pretty colorings and weaves. Per yard 25c
Colyear's low price is worth looking into. Furniture values that are not met by any store on the Coast. Seven immense floors filled to overflowing. If you have furnishing of any sort to buy or trade at Colyear's and save money. We can give you herewith only a few of the scores of good things on sale today and Saturday. Visit this big new store "Where Bargains Reign." Where your dollars will do double duty.
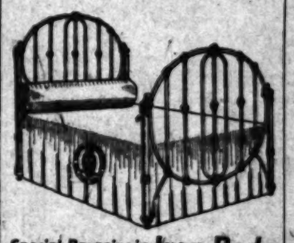
Special Bargains in Iron Beds
Just like cut. Full size iron bed. Best value in town, today and Saturday at $5.50
Other equally good values
$1.75, $2.75, $3, $3.50, $4.50
and up to $27.50
$32.50 Brass Beds
Satin finished, full size, a very handsome pattern and a bargain at our price today and Saturday $21.50
Other brass beds up to $48.
Wardrobes
A very handsome oak finish wardrobe, good line to choose from, upward in price $6.75
Unmatched Values These are Slightly Damaged Pieces—Friday and Saturday

Solid oak chiffonier—5 roomy drawers, splendid finish. Very attractive style; only $6.50
Solid oak center table. Priced upward from 90c
Kitchen tables, well made and serviceable. Upward from $1.20
Kitchen Queen, solid and well built. Conveniently arranged $2.70
Willow rockers, roll arm and fancy designs, upward from $3.15
Sewing Rockers. Large selection of styles, priced from $1
Arm Rockers, cobbler seat, solid seat, neat patterns. Upward from $1.50
Bamboo stands, fancy and plain styles. Priced upward from 50c
4-Piece Parlor Set. Fine upholstered, exceptional value Friday and Saturday $16.50
An upright, curtained style Folding Bed. Our price $3.50
An upright Folding Bed. Pretty mantel effect. Yours for $9.00
Sideboards—Endless variety to choose from. Priced upward from $6.00
Dressers—Choice line to select from. Upward in price $4.75
Dining Chairs—You will find something here. Upward from 50c
3-Piece Bed Room Sets. Several sets of especial value $13.50
Wardrobe, 36-inch size. Look through this line. priced $6.50
Kitchen Cupboards. Made with large screed; priced upward from $4.50
We carry thousands of other bargains besides these. You can't match these values anywhere.
YOUR CREDIT IS GOOD AT COLYEAR'S
509-511 SOUTH MAIN ST

FRANKLIN
MOTOR CARS.
4-CYLINDER, AIR COOLED.
R. C. Hamlin, agent for Southern California.
Home B4403. South 909.
1806 South Main street.

Apperson & Northern Cars
DIAMOND MOTOR CAR CO.
Wm. C. Vaughan. F8002.
N. E. Cor. 12th and Main Sts.
Members A. D. A. of S. C.

1908 Mitchell
"The World's Greatest Automobile value."
30 H.P., 4 cyl., Runabout, 45 miles $1250
30 H.P., 4 cyl. Roadster, 45 miles $1450
30 H.P., 4 cyl. Touring Car, 50 miles $1500
GORDEN-ROBARTS CO.,
1201 S. Main Street.
Phone Edway 5459—Home F6813.

The Maxwell
"Perfectly simple and simply perfect."
MAXWELL, BRISCOE, WILCOX CO.,
Western Distributing Agents.
Phone Broadway 4049 Home 5407
1211-1213 South Main

Tourist
OUR FACTORY IS OPEN FOR YOUR INSPECTION.
Come and see us make them.
Cor. Main & 10th Streets.
AUTO VEHICLE COMPANY.

REO—$700—$1100—$1400—$2600
KISSELKAR—$2250
WAYNE—$2500
WOODS ELECTRIC—$2250—$2350
LEON T. SHETTLER
633 South Grand Avenue.

Classified Liners.

Times Classified Rates: The rate for inserting "War" ads in The Daily Times is 1c per word for each insertion; in the Sunday issue 1½c per word, each insertion; minimum charge 25c; except under following classifications the rate for which is 10c per line, minimum charge 25 cents: "Society Meetings," "Personals," "Special Notices," and "Baths and Massage."

"Liner" (classified) advertisements for Sunday insertion may be received over the counter or by telephone after 11:30 o'clock Saturday nights will be inserted under heading "Too Late to Classify."

Sunday real estate advertisements, to be classified properly, must be in The Times office before 10:30 o'clock Saturday nights. Rates 1½ cents per word.

The Sunday circulation of The Times exceeds 70,000 copies, and more "liners" are regularly printed in its columns than in the five other Los Angeles newspapers combined.

Telephone your want advertisements. Ring up "The Times" any time of day or night and secure prompt and careful attention.

The Times cannot guarantee accuracy or assume responsibility for errors of any kind occurring in telephoned advertisements.

THE TIMES will not be responsible for more than one incorrect insertion of any advertisement ordered for more than one time.

SPECIAL NOTICES—

OFFICE OF THE SANTA ANITA LAND COMPANY, Los Angeles, Cal., Jan. 21, 1908. TO THE STOCKHOLDERS OF THE SANTA ANITA LAND COMPANY—Notice is hereby given that the date for the holding of the annual meeting of the stockholders of the Santa Anita Land Company has been changed without the same being held, and a special meeting of the stockholders of the said Santa Anita Land Company will be held at the office of the company at 324 Bradbury Block, in the city of Los Angeles, Cal., on the 5th day of February, 1908, at 2 o'clock p.m., for the purpose of electing a board of directors for said company, and transacting such other business as may properly come before the meeting.

R. T. BRODEK, Secretary Santa Anita Land Co.

4

CESSPOOLS—

HAVE YOUR CESSPOOL PUMPED OUT BY THE LOS ANGELES SANITARY CO. PHONE F2010. THE LARGEST AND OLDEST FIRM IN THE BUSINESS. HIGHLY RECOMMENDED. WE DISINFECT ALL WORK. WORK FREE OF CHARGE. NO EXTRA CHARGE FOR THE NUMEROUS WHITNEY AVE. 'PHONES. Home, TEMPLE 88.

SUNDAY REAL ESTATE LINERS—Classified real estate advertisements for insertion in THE SUNDAY TIMES must be in the office not later than 10:30 o'clock Saturday nights. Other "want" advertisements for Sunday insertion will be taken over the counter until 11:30 p.m.

The great volume of liners printed in The Sunday Times, numbering regularly over 2000 separate announcements, making this regulation absolutely necessary in order to get the big Sunday issue out on time.

LEE LINAUS, GANAHL ST., NO. 311; AGE 17; weight 105, height 5 ft. 7 in., dark complexion, big black eyes, dark hair; has been missing from home since Jan. 15. Any one for Bishop Co.; well known at Los Nietos, Whittier, Rivera and all over the county; born and raised in Los Nietos, Cal. 30

CESSPOOLS—

It pays to have them pumped out by the IMPERIAL PUMPING CO., as they have the largest tanks. Residence, 1211 W. 36th. 'Phone Home 5284. Office, Mesmer Block.

WANTED—AN EXQUISITE COMPLEXION by every woman and man. Harris's Velvet Creme gives it by cleansing the skin, not by clogging the pores; price $1. MARRIED INSTITUTE OF PHRENOLOGY, 347 S. Broadway.

BUNTE—SPECIAL, M-IN, NATURAL....5c Wall paper; specials heavy gold .....11c Paints, varnishes, etc. Phone Main 1078. WALTER, 527 S. Spring st. Final, Main 1078.

PIONEER CARPET CLEANING WORKS. Home F2626. Main 6126. 216 W. Ninth. Cleaning, laying and refitting. Renovating and dusting rugs a specialty. W. G. CLINE, Pres.

MRS. D. M. COLBY, LATE OF SAN FRANCISCO, now located at 311½ S. MAIN ST. Psychic readings daily, 9 to 4. 'Phone Home 5044.

LADIES' SAMPLE SHOE ST. GENT'S, $2.50; no more no less; one price. If you call fit, fine. Valley of Shoes, 344½ Spring, 414½ and 427 S. BROADWAY. Take elevator.

ROOFS REPAIRED. CONTRACTS PROMPTLY executed; agents for Carey's Magnesia Roofing. ROOF SUPPLY CO., 1311 Merchants' Trust. Home A4472.

PAPERING, 81.8 ROOM; TINTING, 81.8; painting and varnishing, $1.25 room. 731 Temple St, pr. EDSE. BROWN, 1409 Temple.

CALIFORNIA STEAM CARPET CLEANING WORKS clean carpets, refitting, sewing and laying. 239 E. 4TH ST. Main 715. Home 5241.

FEATHER PILLOWS RENOVATED AT LOS ANGELES FEATHER WORKS, 328 Pedro. 'Phone Home 1346, Main 1346.

LACE CURTAINS LAUNDERED BY HAND. West 84. Home 5483. MRS. HEATH.

PIANOS—EXPERT OIL POLISH HAVE MADE like new; $5; up. Factory, 24 N. SPRAY.

CHURCH NOTICES—With Place and Hour.

FENIEL HALL, 227 S. MAIN. GOSPEL meeting, noon and 8 p.m., daily.

PERSONAL—Business.

PERSONAL—

MRS. MASSON,

the noted palmist of London, Eng., may be consulted at

272 S. SPRING ST. (Suite 37,)

by those desiring careful, conscientious and reliable hand readings from one of the foremost palmists of the day.

Advice in regard to business, losses and gains, lawsuits, deaths, marriages, separation, and, in fact, all that life holds for you is plainly written in your hand; it is simply a question of correct interpretation.

HIGH CLASS PATRONAGE SOLICITED.

PERSONAL—

SUNDAY REAL ESTATE LINERS.

Classified real estate advertisements for insertion in THE SUNDAY TIMES must be in the office not later than 10:30 o'clock Saturday nights. Other "want" advertisements for Sunday insertion will be taken over the counter until 11:30 p.m.

WANTED—Help, Male.

WANTED—BIDS FOR PAINTING NEW 5-room house. 31 GRANT BLDG. ADAMS.

WANTED—SOLICITOR FOR MEAT MARket. Call 81 S. FAIR OAKS AVE., Pasadena.

WANTED—TINSMITH. CALL EARLY. 228 W. 29TH ST.

WANTED—BOY WITH WHEEL. R. Y. McBRIDE, printer, 235 W. Second st.

WANTED—Help, Male.

Note—Applicants for positions are advised not to enclose original recommendations in answer to ads. Send duplicates only.

WANTED—THE SERVICES OF A THOROughly experienced salesman for the exchange department of one of the largest realty organizations in the city; to one filling the requirements we can offer a very attractive proposition. In your letter of application position fully your previous experience, and where, your age, references, whether employed at the present time or not, and such other information as will enable us to handle your application intelligently. Do not reply to this ad. unless you can conform fully with these requirements. Address B, box 22, TIMES OFFICE.

WANTED—

HUMMEL BROS. & CO.,

A strictly first class agency.

All kinds of help promptly furnished.

Your orders solicited.

116 EAST SECOND STREET.

Between Main and Los Angeles sts.

Largest and best equipped offices on Pacific Coast.

SUNSET MAIN 268.

HOME EXCHANGE 268.

WANTED — KING AGENCY, PERMANENT positions secured for clerical men, office men, bookkeepers, stenographers, salesmen, collectors, timekeepers, $ to $150; shipping clerks, receiving clerks, grocery clerks, hotel clerks, $60 to $100; foremen, chauffeurs, engineers, firemen, upholsterers, $75 to $125; men for wholesale houses, stores, factories, $10 to $20; for quick results call KING'S AGENCY, suite 726-731 Bryson Bldg., second and Spring. 21

WANTED—JAPANESE

PACIFIC EMPLOYMENT BUREAU,

Largest and most popular agency.

421 W. Sixth st., Los Angeles, Cal.

House cleaning department.

Widow cleaning department.

Phones—Home F1697; Main 1714.

General labor contractors. Every department insures responsibility. 4

WANTED—JAPANESE

HARRY NAKADO EMPLOYMENT AGENCY.

Oldest agency in the city.

207 E. SECOND ST., Los Angeles.

HOME AG'E. MAIN 2624.

We furnish cooks, waiters, porters and all kinds other first-class help.

WANTED—FOR U. S. ARMY, ABLE-BODIED, unmarried men, between ages of 21 and 35, citizens of United States, of good character and temperate habits, who can speak, read and write English. Men wanted now for service in Philippines. For information apply to RECRUITING OFFICER, 115½ North Main st., Los Angeles, Cal.

WANTED—STEWARD FOR GOOD, LARGE restaurant in city; only men of experience and good references who are willing to work and are not afraid of long hours, need apply. Give age, nationality, experience, references and salary expected in first letter. Address Z, box 28, TIMES OFFICE. 21

WANTED—BOY; ONE WITH A BACKBONE and bright smile no matter if he's never earned a penny; $2 to 14 years old; good pay and a chance to learn salesmanship; steady work and short hours. Need not interfere with school duties. JAMES BRADFORD, 325 S. Broadway, 2d floor.

WANTED — WORKING ELECTRICIAN IN Imperial Valley; must understand transformer and motor work; also house and outside wiring; good reference for advancement; state salary and experience. BOX B, El Centro, Cal.

WANTED—A GENTLEMAN OF LARGE acquaintance to make a good local commission without appearing as a solicitor, by applying to 304 I. W. HELLMAN BLDG., 4th and Main sts. The proposition is worth investigating by only the right man. 1

WANTED—

JAPANESE EMPLOYMENT AGENCY,

229 W. SIXTH ST. Home 5482. Main 3122.

WANTED—COOKS, WAITERS, PORTERS, Ranch hands, house and window cleaners, HOUR, DAY OR CONTRACT. 4

WANTED — ORNAMENTAL IRON AND wire workers and metal workers and benchhands for open shop work in Seattle. Address BUILDERS' EXCHANGE, 200 Arcade Annex, Seattle, Wash.

WANTED—3 FIRST-CLASS SHEET METAL cornice workers; out of town; steady employment; strictly non-union. Apply giving experience. Address Y, box 45, TIMES OFFICE.

WANTED — BRIGHT CHRISTIAN BOY, about 14 years, to work in grocery; must furnish references; do not apply unless you live in Christian. Apply GROCERY, N.W. cor. Second and Figueroa.

WANTED—3 FIRST-CLASS ORNAMENTAL iron and wire workers; steady employment; out of town; strictly non-union. Apply, giving experience. Address Y, box 47, TIMES OFFICE. 1

WANTED—I MADE $50,000 IN FIVE YEARS in the mail-order business; began with $5. Any one can do as well. Send for free booklet; tells how to get started. Manager, BOX 176, Lockport, N. Y.

WANTED—A FINE APPEARING GRAY physician with recent hospital experience; must be good car taker; good salary; permanent; no traveling. Call at 712 S. MAIN ST.

WANTED—COMPETENT YOUNG MAN AS book-keeper and stenographer; one who has had experience in real estate office in city preferred; in answering give references. Address X, box 193, TIMES OFFICE. 21

WANTED — SALESMAN TO SELL NEW article; new families with the women's trade. Best proposition. Reference. 343 PACIFIC BLDG., San Francisco.

WANTED—A FIRST-CLASS PANTRY MAN for hotel; must be sober, reliable, experienced and have references; wages $40 per month to start. Address X, box 200, TIMES OFFICE.

WANTED—WE HAVE THE POSITION YOU are looking for. Why chase all over the city? We do that for you. GUARANTEE EMPLOYMENT AGEN'Y, 128 W. Washington Bldg., 411 S. Main. 21

WANTED—GOOD RAILROAD STENOGRAPHer for Arizona; must be single man; knowledge of Spanish preferred; salary $90 and transportation. Inquire 325 BYRNE BLDG. 21

WANTED—WASHER IN LAUNDRY; MUST be first-class man. BUSCH'S HELP BUREAU, 324 San Fernando Bldg., Fourth and Main.

WANTED—PAINTER AND PAPER-HANGer; must take part of wages in rent of modern house, well located. Call at 214 FRONT BLDG. 'Phone A2122.

WANTED—SOLICITORS, ten PER CENT. profit on the only satisfactory water filter made and guaranteed. 407 L. A. TRUST BLDG.

WANTED—MEN WHO ARE WILLING TO make $25 to $50 per week without interfering with their other positions. Address OA, box 124, TIMES OFFICE.

WANTED—MEN WHO COULD DEVOTE A few hours each week at their homes for a good compensation. Address OE, box 92, TIMES OFFICE.

WANTED—YOUNG MAN TO WORK IN garage; one who is willing and quick and ready to learn the auto business. Address Y, box 102, TIMES OFFICE. 21

WANTED — EXPERIENCED SILK AND dress goods salesman. Apply before 10 a.m. SUPT. BROADWAY DEPARTMENT STORE

WANTED — EXPERIENCED CEMENT worker for small job; also man who understands caulking a cast-iron oiled street. Call WEST 3882 after 5 o'clock p.m. 21

WANTED—MAN TO CHOP DOWN A FEW trees; will give wood and some pay for the work. Apply 1012 S. FLOWER ST.

WANTED — 3 SECTION FOREMEN, R.R. company, $100 month. CROWLEY'S, 111 E. Second st. 21

WANTED — FIRST-CLASS, EXPERIENCED tea and coffee solicitor. 211 CENTRAL AVE.

WANTED—EXPERIENCED JUNIOR DRUG clerk; young man. Address Y, box 101, TIMES OFFICE.

WANTED—2 MAGAZINE OR NEWSPAPER solicitors; new proposition. Apply 9 a.m. 202 WILCOX.

WANTED — MAN TO GO NORTH WITH stock. Call 140 S. Broadway. BEKINS VAN AND STORAGE CO.

WANTED—CASH BOYS AT EAGLESON & CO., 112 S. Spring st.

WANTED—JOB PRINTER AT 115 S. BROADWAY.

WANTED—Male or Female Help. (Investment Required.)

WANTED—MAN WITH $1800 CASH, GOOD references and bond, to take charge of my business in Los Angeles; indefinitely; good quick selling; wholesale; invoice $2500; big profits; going East and to Europe; no letters or phone answered. See my attorney, JOHN X. WOOD, 205-6 Douglas Bldg. 21

WANTED—STEADY MAN WHO CAN INvest $250, with services, to take ¼ interest in a reliable cash business on Broadway, that will pay you $125 a month as your part; clean, agreeable work; short hours; experience not required, but man or woman willing to learn. Call 127 S. BROADWAY, room 215.

WANTED—MAN WHO CAN ASSIST ME who is willing to work, having the small amount of $250 to put into a safe proposition where I can show him good results, to call 218 S. BROADWAY, room 201. 21

WANTED—BOOK-KEEPER, WITH FIRST-class firm, wages $25 per week; must invest some money with firm. BUSCH'S, 324 San Fernando Bldg., Fourth and Main. 21

WANTED—RELIABLE MAN FOR BAKery route; pays $25 per week; teach route; little money required. Call 242 BYRNE BLDG., Third and Broadway. 21

WANTED—Help, Female.

WANTED—EXPERIENCED WAITRESS FOR the Westmere Hotel, $25 and month and room in. 1006 W. SEVENTH ST. 21

WANTED—CHAMBERMAID AT THE WAYAUGA, 123 N. Broadway. 1

WANTED—Help, Female.

Note—Applicants for positions are advised not to enclose original recommendations in answer to ads. Send duplicates only.

WANTED—

HUMMEL BROS. & CO.,

116 S. Second st.

2 waitresses, city, $25 etc.; ranch cook, 2 men, $30 month; waitress, small hotel, country, $5 week; German cook, $15 week; pantrywoman, $20 etc.; restaurant cook, $40 month; waitress, country, $25 etc.; restaurant waitress, Imperial, $20 etc.; chambermaid, Imperial Valley, $25 etc.; housegirl, 3 adults, $30 etc.; housegirls, $20 etc.

HUMMEL BROS. & CO. 21

WANTED—UPSTAIRS AND LAUNDRY, $20; another, similar, $25; second work and care of child, $25; laundress, institution, $30; chambermaid, who will wait, $25; cook, small hotel, Arizona, $30; biggegirl, Arizona, $20; another, Peninsula, $20; others, country, $20 to $25; housegirl, city, $20 to $30. MRS. HAWLEY AND MISS PORGRAVE, 254 S. Broadway. Ashley Main 228.

WANTED — WOMAN OF FIRST-CLASS business ability to manage a strictly high grade women's shop, handling high class dry goods, specialties, embroideries, etc., in this city; Woman of business experience preferred; must be able to furnish bond and best of references; give full record of past business experience. Address S, box 61, TIMES OFFICE. 2

WANTED — SERVICES OF AN EXPERIenced milliner; trimmer; party must have marked ability as a trimmer and be capable of managing help; must produce A-1 references as to character and experience; good position for right party. O. A. HALE & CO., San Jose.

WANTED—EDUCATED WOMAN, PREFERably an ex-teacher or club woman, for educational work, requiring good address, strong personality and tact. Permanent position, with excellent remuneration and opportunities for advancement. Call between 2 and 4, 21 E. FIFTH.

WANTED—LADIES WITH SPARE HOURS at home to make sofa pillow tops; copy design for us; materials furnished; new process; we furnish materials and teach you free; pays $5 to $15 weekly. Call WOMAN'S NATIONAL ART EXCHANGE, 324 S. Broadway. 21

WANTED — A LADY OF LARGE ACquaintance, who will make good commission without appearing as a solicitor, by applying to 304 I. W. HELMAN BLDG., Fourth and Main sts. The proposition is worth investigating by only the right lady. 1

WANTED—FASTRY COOK, $45; BOARDING-house cook, $35; 3 hotel waitresses, out of city, $5 week; chambermaid, $20; housegirl, $25; fender; nursegirl, $20; candy, $7 week; salad maker; cafeteria, $7. BROADWAY EMPLOYMENT OFFICE, 325 S. Broadway.

WANTED—CAFE WAITRESSES, $6 WEEK; housegirl, Arizona, $25 month, fare here; chambermaid, $25 month; chamber girl, $25 month; housegirl, $25; housework, $25. MONTH. HANSEN EMPLOYMENT AGENCY, 324 E. Second st. 21

WANTED—COMPETENT YOUNG WOMAN as public stenographer in doctor's office in well-located building; machine furnished; no salary. Address Y, box 46, TIMES OFFICE. 21

WANTED—LADIES TO MAKE SOFA PILlow tops at home for wholesale house; steady work; good pay; experience unnecessary; unlimited instructions free. IDEAL ART CO., room 13, 413½ S. Spring st. 21

WANTED—WE HAVE THE POSITION YOU are looking for. Why chase all over the city? We do that for you. GUARANTEE EMPLOYMENT AGE'N, 128 I. W. Hellman Bldg., 411 S. Main. 21

WANTED—A GENTLEMAN OF PLAIN ELDERLY WOMAN TO assist; with housework; German preferred; good home and some wages. Address Y, box 115, TIMES OFFICE.

WANTED—WAITRESSES, $6 MONTH AND lunch; also family hotel; good references necessary; pleasant surroundings. ANDREWS & MARGRAVE, 430 I. W. Hellman Bldg. 21

WANTED—WOMAN TO DO WORK BY THE day; cooking and washing; children; nice place to right party. Give price and address Y, box 125, TIMES OFFICE. 21

WANTED—GIRL FOR GENERAL HOUSEwork. Call 1 to 4 p.m. 1000 W. 23D ST.

WANTED—

ANDREWS & MARGRAVE,

430 I. W. Hellman Bldg., 411 S. Main.

WANTED—LADIES WHO ARE WILLING to make from $12 to $30 weekly; not interfering with their other positions. Address OS, box 126, TIMES OFFICE.

WANTED—STENOGRAPHER; ONE USED to Remington machine and typewriting work; state experience and salary expected. Address Y, box 3, TIMES OFFICE. 2

WANTED—A MIDDLE-AGED OR ELDERly woman to help with housework in exchange for a good home. Address X, box 198, TIMES OFFICE.

WANTED — A THOROUGHLY EXPERIenced nurse on Remington typewriting machine works. Address Y, box 96, TIMES OFFICE. 1

WANTED—LADIES WHO COULD DEVOTE a few hours each week at their homes for a good compensation. Address OA, box 124, TIMES OFFICE.

WANTED — COMPETENT GERMAN OR Swedish girl for general housework; must be good cook; good salary; permanent; no traveling. Call at 712 S. MAIN ST.

WANTED—COMPETENT YOUNG MAN AS book-keeper and stenographer; one who has had experience in real estate office in city preferred; in answering give references. Address X, box 193, TIMES OFFICE. 21

WANTED — SALESMAN TO SELL NEW article; new families with the women's trade. Best proposition. Reference. 343 PACIFIC BLDG., San Francisco.

WANTED—A FIRST-CLASS PANTRY MAN for hotel; must be sober, reliable, experienced and have references; wages $40 per month to start. Address X, box 200, TIMES OFFICE.

WANTED—WE HAVE THE POSITION YOU are looking for. Why chase all over the city? We do that for you. GUARANTEE EMPLOYMENT AGEN'Y, 128 W. Washington Bldg., 411 S. Main. 21

WANTED—GOOD RAILROAD STENOGRAPHer for Arizona; must be single man; knowledge of Spanish preferred; salary $90 and transportation. Inquire 325 BYRNE BLDG. 21

WANTED—WASHER IN LAUNDRY; MUST be first-class man. BUSCH'S HELP BUREAU, 324 San Fernando Bldg., Fourth and Main.

WANTED—PAINTER AND PAPER-HANGer; must take part of wages in rent of modern house, well located. Call at 214 FRONT BLDG. 'Phone A2122.

WANTED—SOLICITORS, ten PER CENT. profit on the only satisfactory water filter made and guaranteed. 407 L. A. TRUST BLDG.

WANTED—MEN WHO ARE WILLING TO make $25 to $50 per week without interfering with their other positions. Address OA, box 124, TIMES OFFICE.

WANTED—MEN WHO COULD DEVOTE A few hours each week at their homes for a good compensation. Address OE, box 92, TIMES OFFICE.

WANTED—YOUNG MAN TO WORK IN garage; one who is willing and quick and ready to learn the auto business. Address Y, box 102, TIMES OFFICE. 21

WANTED — EXPERIENCED SILK AND dress goods salesman. Apply before 10 a.m. SUPT. BROADWAY DEPARTMENT STORE

WANTED — EXPERIENCED CEMENT worker for small job; also man who understands caulking a cast-iron oiled street. Call WEST 3882 after 5 o'clock p.m. 21

WANTED—MAN TO CHOP DOWN A FEW trees; will give wood and some pay for the work. Apply 1012 S. FLOWER ST.

WANTED — 3 SECTION FOREMEN, R.R. company, $100 month. CROWLEY'S, 111 E. Second st. 21

WANTED — FIRST-CLASS, EXPERIENCED tea and coffee solicitor. 211 CENTRAL AVE.

WANTED—EXPERIENCED JUNIOR DRUG clerk; young man. Address Y, box 101, TIMES OFFICE.

WANTED—2 MAGAZINE OR NEWSPAPER solicitors; new proposition. Apply 9 a.m. 202 WILCOX.

WANTED — MAN TO GO NORTH WITH stock. Call 140 S. Broadway. BEKINS VAN AND STORAGE CO.

WANTED—CASH BOYS AT EAGLESON & CO., 112 S. Spring st. 21

WANTED—JOB PRINTER AT 115 S. BROADWAY. 1

WANTED—Male or Female Help. (Investment Required.)

WANTED—MAN WITH $1800 CASH, GOOD references and bond, to take charge of my business in Los Angeles indefinitely; good quick selling; wholesale; invoice $2500; big profits; going East and to Europe; no letters or phone answered. See my attorney, JOHN X. WOOD, 205-6 Douglas Bldg. 21

WANTED—STEADY MAN WHO CAN INvest $250, with services, to take ¼ interest in a reliable cash business on Broadway, that will pay you $125 a month as your part; clean, agreeable work; short hours; experience not required, but man or woman willing to learn. Call 127 S. BROADWAY, room 215.

WANTED—MAN WHO CAN ASSIST ME who is willing to work, having the small amount of $250 to put into a safe proposition where I can show him good results, to call 218 S. BROADWAY, room 201. 21

WANTED—BOOK-KEEPER, WITH FIRST-class firm, wages $25 per week; must invest some money with firm. BUSCH'S, 324 San Fernando Bldg., Fourth and Main. 21

WANTED—RELIABLE MAN FOR BAKery route; pays $25 per week; teach route; little money required. Call 242 BYRNE BLDG., Third and Broadway. 21

WANTED—Help, Female.

WANTED—EXPERIENCED WAITRESS FOR the Westmere Hotel, $25 and month and room in. 1006 W. SEVENTH ST. 21

WANTED—CHAMBERMAID AT THE WAYAUGA, 123 N. Broadway. 1

WANTED—Help, Male or Female. (To Learn Trades.)

WANTED—YOUNG MAN BETWEEN THE ages of 18 and 25 are taught to operate the linotype machine at THE TIMES LINOTYPE SCHOOL, corner San Fernando and College sts., Los Angeles. Good operators are in demand in every section of the country, and the pay is above the average. It is possible to learn in from three to six months. Apply to SCHOOL MANAGER for terms.

WANTED—LADIES, LEARN HAIRDRESSing, manicuring, facial massage and hair manufacturing. We teach all branches, professionally. Diplomas and formulas given graduates. McDONALD'S COLLEGE, 204 Mercantile Place. Home Phone F1327. 1

WANTED—MEN TO LEARN ELECTRICITY in shortest time possible; also all kinds of drafting and plan reading; day and night; no books; positions secured. Free catalogue. COYNE TRADE SCHOOL, 125-130 Eighth st., San Francisco.

WANTED — BRICKLAYING, PLUMBING, electricity and plastering are the highest paying trades; taught in few months; actual work—no books; day or night; installments. UNION SCHOOL OF TRADES, 125-128 E. Ninth st., L. A.

WANTED—LADIES SECURE A COMPLETE practical education in hairdressing, beauty culture, etc. Exceptional opportunities in this profession. FLORENTINE HAIRDRESSING COLLEGE, Broadway at Mercantile Place. 31

WANTED—Help, Male and Female.

WANTED—SUPERINTENDENT OF INSTItution for the young; no certificate or teaching required; man or woman, 35 to 45 years old, with executive experience and ability; man and wife without children could be advantageously employed; perfect trustworthiness and exemplary habits are essential; good home. BOYNTON TEACHERS' AGENCY, 525 Stimson Bldg.

WANTED — MARRIED MAN TO MILK cow and two hours work; wife assist in housework in exchange for rent of six-room cottage in Pasadena; family no objection. Call 1154 CENTRAL AVE., Los Angeles.

WANTED — AMATEURS FOR FRIDAY night. Call or address mgr. of Fisher's Theater, prices to all.

WANTED—Situations, Male.

WANTED — SITUATION ON PRIVATE place, suburbs preferred, by single man; first-class horseman; willing and obliging; best of references regarding habits and ability. Address X, box 122, TIMES OFFICE. 1

WANTED—Situations, Male.

WANTED—MIDDLE-AGED, INDUSTRIOUS American, with highest references, wishes position on small ranch or home place. Have had experience in all-round ranching. Am temperate and painstaking. If you want a reliable man who will positively look at all times to your interest, drop me a line, fully explaining situation. None but good people need answer. City or country. Good home chief object. Address Y, box 113, TIMES OFFICE.

WANTED — TEMPERATE, RELIABLE, INdustrious middle-aged American wishes position on fruit ranch. Have had experience in fruit culture and much handling of horses; would drive on road; desires homelike place and must be with good family, where attentive services would be appreciated. Steady employment only. Would manage ranch for widow; best of references; fully explain situation. Address Y, box 134, TIMES OFFICE. 3

WANTED—POSITION BY MARRIED MAN, no family, on country place; understands care of horses, driving, riding, etc.; would require two furnished rooms or small cottage; is industrious, sober, willing, respectful; distance no object; best of references from last employer. Call or address W., ROOM 14, 527 W. Sixth st. 21

WANTED—SITUATION BY AN EXPERIenced single gardener; competent to attend to family or commercial garden; also gardening; nursery work; reference to former employers in the East. JOHN SCHAEFER, room 220, Grunow Block, San Francisco, Cal. 21

WANTED — I WILL PAY ½ OF FIRST month's wages to person getting or giving me steady job driving automobile; am good driver; good mechanic; 5 years at the business. Address X, box 119, TIMES OFFICE.

WANTED—SITUATION AS ELECTRICIAN in power or lighting plant, hotels, warehouse and private plants; aged 35. Address E. ADEN, E.E., 740 S. Figueroa. 'Phone Private F1528.

WANTED—GOOD BRICKLAYER WANTS work in or out of city; distance no object; can show first-class experiences in bricklaying and general building. Address Y, box 123, TIMES OFFICE. 21

WANTED—JAPANESE COOK WISHES POsition in family or boarding house in the city; has experience and references; wages $30 up. Main 6139. F1694. Call FRANK. 21

WANTED—SITUATION BY BAKER, ALL around good on cakes; steady and prefers to live in city. Address Y, box 111, TIMES OFFICE. 1

WANTED—MAN WITH A GOOD KNOWledge of dry goods wishes position in any city; no objection. Address Y, box 24, TIMES OFFICE. 21

WANTED—SITUATION AS JANITOR OR porter; work by day or hour; anywhere. WM. COOK, 823 S. Los Angeles st. MAIN 1624.

WANTED — SITUATION, BOOK-KEEPER and stenographer; can furnish best of security to start. Address Z, box 27, TIMES OFFICE. 2

WANTED — EXPERIENCED MECHANIC and driver desires position as chauffeur with private family; highest references. Address X, box 126, TIMES OFFICE. 21

WANTED—BY INDUSTRIOUS JAPANESE, 2 or 3 hours' afternoon for dishwashing, kitchen, bathroom, cleaning. 225 W. SEVENTH ST.

WANTED—OFFICE POSITION OF ANY kind by young man, experienced book-keeper and office assistant, for either whole or half days. Address Y, box 117, TIMES OFFICE.

WANTED—BY COLLECTOR, BOOK-KEEPer, credit man, employment; city references; wide experience. ALBERT HOBART, 134 Temple.

WANTED—POSITION BY REAR DRIVER; claims Dane, German; references. Address X, box 118, TIMES OFFICE. 2

WANTED—POSITION BY 2 YOUNG GERmans, farm or general work. P. O. box 1296.

WANTED—GOOD COOK WANTS JOB, CITY or country. Address X, box 119, TIMES OFFICE. 1

WANTED—Situations, Female.

WANTED — HAVE BEEN IN ROOMING-house business in the East for years; want to take management of one here; know the business from A to Z; $25 a middle-aged woman; can be seen any time for the house; object, acquaintance with local conditions; wages, secondary; would take chamber work in hotel. ROOM 3, BOSTON BLOCK, Fifth and Hill, or 332 Buena Vista st. 21

WANTED—A RAPID, ACCURATE, EXperienced lady book-keeper, stenographer and cashier will be open for engagement; position with first-class firm. Address Y, box 34, TIMES OFFICE.

WANTED — REFINED, PROFESSIONAL lady, from East wishes to take care of invalid or the sick; terms reasonable. Address 331 E. 3RD ST.

WANTED—YOUNG, COMPETENT GERMAN lady, first-class housekeeper, would take full charge of rooming-house on shares or wages, or will do chamber work in hotel. 211 BONTON ST., Adelia.

WANTED — NURSING BY THE HOUR; bathe and rubs of all kinds given at your home or patients cared for by the week; also obstetrical cases a specialty. Address X, box 135, TIMES OFFICE. 21

WANTED — POSITION BY FIRST-CLASS young lady stenographer; 7 years' experience; rapid and accurate and not afraid of work; highest references. 'Phone F2371, or address STENOGRAPHER, 225 W. Eighth st.

WANTED BY REFINED AND INTELLIgent young lady, position caring for children; would travel or remain in city; thoroughly reliable. Address Y, box 112, TIMES OFFICE. 1

WANTED—A FEW MORE ENGAGEMENTS by experimental nurse in confinement, or other sickness; references from best families and physicians. HOME 'PHONE A2 21

WANTED—HOUSEKEEPING, WORK OR ranch, or help; manage rooming-house by eastern widow. Apply at THE VICTORY HOUSE, Eighth and Main sts., room 28.

WANTED — POSITION BY FIRST-CLASS cook; references; wages $30 up. Address Y, box 108, TIMES OFFICE. 21

WANTED—A YOUNG LADY WISHES A position in a Christian home as children's governess. (Phone 19206.) Address 112 E. 21ST ST. 1

WANTED—SITUATION, HOUSE WORK, EXperienced, cheap home, small wages. Address X, box 128, TIMES OFFICE. 21

WANTED — LADY WANTS PLACE AS first-class cook or housekeeper; nice private family. Address Y, box 72, TIMES OFFICE.

WANTED—WOMAN, 32, WANTS A FEW hours' work by day at anything (no washing); will board children; experienced nurse. MRS. JENSEN, 323 E. Pico st. 21

WANTED—POSITION; A COLORED GIRL to cook in boarding house. Call between 9 and 1. 'PHONE BOYLE 2253.

WANTED — LAUNDRY WORK AND house cleaning to do on Friday and Saturday. 'PHONE BROADWAY 2126.

WANTED — SITUATION BY JAPANESE girl, cooking, city family. Address Y, box 86, TIMES OFFICE.

WANTED — A REFINED AGED LADY wishes employment as housekeeper in good family. Address 421 W. 3RD ST. 2

WANTED—POSITION BY JAPANESE GIRL as house work; has good experience. E., 418 E. 1ST ST.

WANTED — BY LADY, POSITION AS cook, city or country. Inquire 723 W. 18TH ST.

WANTED—YOUNG LADY WISHES POSItion as companion to elderly or young lady. Address 120 E. AVE. 37, city. 21

WANTED — SITUATION BY TRAINED nurse; will do house work reasonable. BOX 2401, 1077 E. 16TH.

WANTED — POSITION BY COMPETENT lady stenographer with machine; references. Address F, box 64, TIMES OFFICE. 21

WANTED — A MIDDLE-AGED FRENCH lady wants position as nurse or French teacher. Apply BOX 264, R. F. D. No. 6.

WANTED—SITUATION AS FIRST-CLASS cook, by Swedish girl, best of references. LYDIA HOLMER, 1262 Myrtle st.

WANTED—POSITION AS PIANIST OR ACcompanist by young lady. Phone F1462. 4

WANTED—BY A WIDOW, WORK BY THE hour or day. Phone TEMPLE 847. 5

WANTED—Situations, Male and Female.

WANTED—MAN AND WIFE, GERMAN and Spanish speaking, wish position in hotel, restaurant or boarding-house; location no object; she, first-class cook, many years' experience. Address S, box 29, TIMES OFFICE. 2

WANTED—SITUATION, JAPANESE COUple in private family, man as first-class fancy cook, 15 years' experience; wife wait on table, with 7 references. SMIRA, 533½ S. Broadway. Broadway 2254. 2

WANTED—BY AN EXPERIENCED JAPAnese couple, position, man as gardener or coachman, and wife as plain cook, housework or man only as a porter at furniture store. FRANK J., 2774 W. First st. 2

WANTED—POSITION BY MAN AND WIFE on private place; man gardener and florist; wife, good cook. Address X, box 103, TIMES OFFICE. 21

WANTED—Agents and Solicitors.

WANTED—FEW MORE GOOD AGENTS TO sell shares in La Aurora Plantation, tropical Mexico. Good investment for salaried people. See GREENE, 238 H. W. Hellman Bldg. 2

WANTED—LADY AGENTS ARE MAKING $25 per week selling our goods; no scheme; particulars free; write us now. RUNO & CO., Box 311, Los Angeles, Cal. 4

WANTED—SOLICITORS, EITHER SEX, TO sell perfume. Earn fine income. Call or address GIRARD, 429 Germain Bldg.

WANTED—AGENTS ON SALARY, $15 TO $21 per week. Call 712 W. 18TH, corner Bond. Home Sunday.

WANTED—Agents and Solicitors.

WANTED—AGENTS: MEN AND WOMEN earn $10 a day selling our embroidered waists, silks, collars, shawls, veils, ostrich plumes, rugs, etc.; largest company in U. S. selling through agents. Write today for samples and exclusive agency. H. GOLDBERG & SONS, Omaha, Neb. 7

WANTED — I GOOD CANVASSERS ON small article, house-to-house work; good pay, and a chance for something better; only those willing to work for all there is in it need apply. 139 B. F. COULTER BLDG. after 10 o'clock today.

WANTED—THE STORY OF MY LIFE AND work, by Booker T. Washington, the world's greatest negro, sells like lightning; agents make $10 daily. We pay biggest commissions. Write quick for free outfit. J. L. NICHOLS & CO., Naperville, Ill. 21

WANTED—ADVERTISING SOLICITOR IN Los Angeles for special edition San Francisco long established weekly. Only high class man need answer. Address JACOBS, Box 1977, San Francisco, Cal. 1

WANTED—EXPERIENCED PHOTO COUpon man. KOHLER STUDIO, 542 S. Main.

WANTED—Rooms and Board.

WANTED—BY YOUNG MARRIED COUPLE, room and two meals day; neither at home in the day; Christian family preferred. Address Y, box 64, TIMES OFFICE. 21

WANTED—BY 2 LADIES, ROOM AND board. Address, giving full particulars as to location, price, etc. Address X, box 144, TIMES OFFICE. 21

WANTED—Rooms.

WANTED—BY FEBRUARY 10, BY ELDERly couple, two of three unfurnished rooms with private family, close in preferred; rent not to exceed $15 per month. Address Y, box 77, TIMES OFFICE. 1

WANTED — ROOM FOR ONE OR TWO gentlemen in private family; near Adams and Main; price moderate. Address Y, box 134, TIMES OFFICE. 21

WANTED — FURNISHED ROOM FOR housekeeping; lady and child. Address Y, box 94, TIMES OFFICE. 2

WANTED—Partners.

WANTED — MAN WITH ABILITY AS partner in established real estate business; is one of the best locations in the city; have several good men working on a commission basis; office is betting a good income and will bear the closest investigation; half interest can be bought for part cash, balance can be paid out of profits from the business. Address S, box 11, TIMES OFFICE. 2

WANTED—$575 BUYS ½ INTEREST WITH experienced man in established meat market, doing a good business;

Classified Liners.

TO LET—
Flats.

TO LET—$22 LAKE ST., ELEGANT LOWER 6-room mission flat, hardwood floors, just completed; rent $35, water paid; adults only. 2

TO LET—NEW BUNGALOW FLATS, 6 AND 7 rooms; closet in the city; West Adams setting; low rent. Call ROOM 28, "The Rialto," Ninth and Grand ave. 2

TO LET—4-ROOM MODERN FLAT, WALL beds, choice location, $15. Apply 2511 S. HOPE. 2

TO LET—MODERN 6-ROOM FLAT, NEWLY papered and painted, 2 blocks from First Broadway. 127 N. OLIVE ST. 31

TO LET—PLEASANT COTTAGE-FLAT, 3 rooms, modern, choice location. 1321 SAN PEDRO ST. 2

TO LET—UNFURNISHED COTTAGE FLAT, 4 rooms, $14, and one 4 rooms, all modern, $18. 9TH ST., cor. Crocker st. 31

TO LET — UNFURNISHED, BEAUTIFUL, modern, sunny 7-room cottage flat. 459 N. BROADWAY. Very reasonable. 31

TO LET — THE GIBSON APARTMENTS, Pico Heights, 1156 Irolo; 5, 3 and 4-room flats; all new, elevator, bath, electricity, gas, now and modern, $20, $12, $16 each. 'Phone Coon. •

TO LET—UNFURNISHED, 5-ROOM FLAT, new and modern; walking distance; $25 month. 1118 INGRAHAM ST. 31

TO LET—7-ROOM FLAT, CORNER FIRST and Flower; all modern improvements; rent $35, including water. 1

TO LET—
Furnished Flats.

TO LET—
$18—3 large, sunny rooms; close in.
$18—2-room cottage-flat, Estrella.
$18—3-room lower cottage-flat, W. Eighth.
$18—3-room lower flat, S. Hill.
$18—3-room cottage-flat, Westlake.
JONES & RYDER LAND CO.
2 218 West Third st.

TO LET — DO YOU WANT A LOVELY home; here it is; 6-room flat, near Seventh and Figueroa, elegantly furnished; antique mahogany, china, etc.; would share with responsible woman; rent $35; references. EX-CHANGE Station O.

TO LET—COMPLETELY FURNISHED 5 room, weatherly oak and mahogany furniture, brass bed, Haviland china, cut-glass, etc.; choice location; one-half block to cars; rent $30; adults. 1321½ BURLINGTON AVE. 2

TO LET—NEW HOUSE, BRIGHT, OUTSIDE rooms, housekeeping and single; $2.50 to $4 per week; walking distance; cars direct to depot. TEN ECK, 111 S. Figueroa. •

TO LET—AT 1171 E. 28TH, FOURTH DOOR from Central ave., 3 neatly furnished rooms with modern conveniences, for housekeeping; in private family; it will pay you to investigate. 2

TO LET—THE BRYON, 2 BEAUTIFUL, large front, sunny rooms; gas, phone, electricity, hot water, bath; 1 elegant housekeeping suite, $30; furnished, rear cottage. 1321 HILL. 1

TO LET—FURNISHED ROOMS, ALL SUNny, beautifully located, newly furnished, modern conveniences, gas, electricity, bath. 344 W. 28TH ST. Washington car. Phone 32464. West 4493. 2

TO LET—3 NICELY FURNISHED SUNNY rooms, range, sink, $15 per month; one in front, $8; 3 nicely furnished for housekeeping, with fireplace, $20. 734 W. 8TH. 2

TO LET—CENTRALLY LOCATED, 30 rooms, steam heat, running water, telephone; rates, $3 per week; $10 per month; from $9 to $4 per week. HOTEL CHESTER, 454 S. Spring. •

TO LET—FURNISHED, 3 LARGE, SUNNY front rooms and small kitchen; modern conveniences; use of bath, phone and piano; very reasonable. 1328 VALENCIA ST. Main 6274. 2

TO LET—$1.25 A WEEK, NICE LIGHT room; clean, good bed, earlier and evening room; men only, at CLIFF HOUSE, 8 S. E. Seventh st. •

TO LET—THE KENSINGTON, RECENTLY renovated and under new management; rooms nice and clean; centrally located; rates reasonable. 247 S. HILL. •

TO LET—FURNISHED ROOMS WITH privilege of light housekeeping; a modern, kept home of southwest. 1423 BURLINGAVE. 2

TO LET—SUNNY HOUSEKEEPING ROOMS, furnished, single and en suite; also sleeping; near postoffice; bath and phone privileges. 330 S. FIGUEROA. 2

TO LET—SUNNY ROOM FOR 1 OR 2, IN private family of adults; home privileges; piano, phone, nice surroundings, modern. PHONE 10681. 2

TO LET—SUNNY FRONT ROOM, PRIVATE home, walking distance, 1328 W. EIGHTH. Broadway 3812. 2

TO LET—2 LARGE, SUNNY END FRONT rooms for light housekeeping; also 6 ELEVENTH ST. Apply Room 2. 2

TO LET—SLIGHTLY SUNNY, NICELY FURnished rooms; beautiful surroundings; cars to 23 S. FIGUEROA. 2

TO LET—LARGE FRONT ROOM WITH large bay window, in well-kept home, near 23rd and BURLINGTON AVE. 2

TO LET — UNFURNISHED ROOMS FOR housekeeping, good location, $13 a month; also E. 16TH ST., near Maple. 2

TO LET—LARGE SUNNY FRONT ROOM, newly papered, private family, $7 monthly. 1301 SOUTH UNION AVE. 2

TO LET—TWO SUNNY FRONT ROOMS, housekeeping, fine location, reasonable. 8 UNION AVE. 2

TO LET — LODGING ROOMS $1.50 per week and up; modern. HOTEL AVALON, 6 S. 4th. •

TO LET—2 FURNISHED HOUSEKEEPING rooms, suitable for 2, $15. 1154 S. OLIVE. Phone call before 10 a.m. 2

TO LET—NICE FURNISHED FRONT ROOM with furnished kitchen; complete for housekeeping. $7. 1 TEMPLE ST. 2

TO LET—SUNNY FRONT ROOM FOR GENtlemen or couple or gentleman; use of bath; housekeeping. 1045 SAN JULIAN ST. 2

TO LET — A FEW NEWLY FURNISHED rooms at THE CRANEROOK, 11 Pioneer st. 2

TO LET—FURNISHED ROOMS FOR LIGHT housekeeping; also sleeping rooms. 28 EIGHTH ST. 2

TO LET—FURNISHED FRONT ROOM IN side entrance; electric lights, bath. 1 NEWTON ST. Phone 29625. 2

TO LET—FURNISHED HOUSEKEEPING room, couple preferred, $7.50 per month. 341 E. 29TH. 2

TO LET—CHATEAU FRONTENAC, 725-734 S. Flower st., nicely furnished outside rooms, hot and cold water and steam heat in each. American and European plan. PHONE MAIN 8148. •

TO LET — SAN REMO APARTMENTS. IF you appreciate cleanliness and house surroundings (no objections to children over 2 years), 1118 INGRAHAM ST. Phone Main W. 6th st. car. 2

TO LET—WAYLAND APARTMENTS, CLOSE in, 236 S. Hope st. One, three and six-room suites, with private bath, completely and tastefully furnished for housekeeping; phone service; new building. Tel. F1417. 4

TO LET—$20; COMPLETELY FURNISHED housekeeping suite; use of phone, piano, machine, bath and laundry; also up-to-date apartment; same accommodations, $18. Apply 129 S. FIGUEROA. 2

TO LET — 2 MINUTES' WALK FROM Courthouse, RENSHAW APARTMENTS, 712 California st., cor. Bunker Hill. Select, roomy apartments; low rates; new, fire-proof building; just opened. Adam. 2

TO LET—AT MISSION APARTMENTS, ELEgantly furnished housekeeping suite, with private bath, hot and cold water, electric light, steam heat. 262 N. BROADWAY. Phone A2178. 2

TO LET — $13; YOU CAN RENT 5-ROOM apartment, completely furnished; neat, new; walking distance. 25 E. Fourteen, 509 Crocker, 1003 and 1011 E. Ninth, $18, $12 E. Fourth. 2

TO LET—FOTTER PARK, NEAR FIGUeroa and 7th, Aberdeen Apartments. Walking distance business district and postoffice. You will be pleased with our 2 and 3-room suites. 2

TO LET—
THE TOURAINE.
40 S. Hope st., furnished apartments with all modern conveniences at moderate prices. NEAR HAVEN, 8728.

TO LET — GOLDEN WEST APARTMENTS, one house, new furniture, sunny rooms, 3 and 4-room housekeeping suites, with or without bath, walking distance, $18 to $20 month. 857 W. FIFTH. Above Figueroa. 2

TO LET—FURNISHED APARTMENT IN the SIDNEY-ANA, 2138 Pasadena ave. Beautiful Highland Park; new, modern; free lights. 2

TO LET — NEW MODERN 2 AND 4-ROOM suites in the slightly Crown Hills Apartment. Phone Ver. 1901. ARNOLD ST. Phone 81291. 2

TO LET—FOR $14, YOU CAN RENT HOUSEkeeping apartments, completely furnished, range, sink, running water, phone. Walking distance. 1611 E. 9th st. 10

TO LET—$11 WORTH $8.
Brand new large 3-room upper flat, of 6 rooms; complete for housekeeping; 1 basin, 3 closets, linen, lawns, flowers, water free. 1 block HARVARD BLVD., near Fourth st.; 2 blocks from cars; 20 minutes to Broadway. Owners are away and bleeding sore. 1 TO LET—$11 NORTH FRONT ROOM, PRIVate house, walking distance, 1328 W. EIGHTH. Broadway 3812. 2

TO LET—2 LARGE, SUNNY END FRONT rooms for light housekeeping; also 6 ELEVENTH ST. Apply Room 2. 2

TO LET—SLIGHTLY SUNNY, NICELY FURnished rooms; beautiful surroundings; cars to 23 S. FIGUEROA. 2

TO LET—LARGE FRONT ROOM WITH large bay window, in well-kept home, near 23rd and BURLINGTON AVE. 2

TO LET — UNFURNISHED ROOMS FOR housekeeping, good location, $13 a month; also E. 16TH ST., near Maple. 2

TO LET—LARGE SUNNY FRONT ROOM, newly papered, private family, $7 monthly. 1301 SOUTH UNION AVE. 2

TO LET—TWO SUNNY FRONT ROOMS, housekeeping, fine location, reasonable. 8 UNION AVE. 2

TO LET — LODGING ROOMS $1.50 per week and up; modern. HOTEL AVALON, 6 S. 4th. •

TO LET—2 FURNISHED HOUSEKEEPING rooms, $15 per month. 1154 S. OLIVE. Phone call before 10 a.m. 2

TO LET—NICE FURNISHED FRONT ROOM with furnished kitchen; complete for housekeeping. 1 TEMPLE ST. 2

TO LET—SUNNY FRONT ROOM FOR GENtlemen or couple or gentleman; use of bath; housekeeping. 1045 SAN JULIAN ST. 2

TO LET — A FEW NEWLY FURNISHED rooms at THE CRANEROOK, 11 Pioneer st. 2

TO LET—FURNISHED ROOMS FOR LIGHT housekeeping; also sleeping rooms. 28 EIGHTH ST. 2

TO LET—FURNISHED FRONT ROOM IN side entrance; electric lights, bath. 1 NEWTON ST. Phone 29625. 2

TO LET—FURNISHED HOUSEKEEPING room, couple preferred, $7.50 per month. 341 E. 29TH. 2

TO LET—CHATEAU FRONTENAC, 725-734 S. Flower st., nicely furnished outside rooms, hot and cold water and steam heat in each. American and European plan. PHONE MAIN 8148. •

TO LET — SAN REMO APARTMENTS. IF you appreciate cleanliness and house surroundings (no objections to children over 2 years), 1118 INGRAHAM ST. Phone Main W. 6th st. car. 2

TO LET—WAYLAND APARTMENTS, CLOSE in, 236 S. Hope st. One, three and six-room suites, with private bath, completely and tastefully furnished for housekeeping; phone service; new building. Tel. F1417. 4

TO LET—$20; COMPLETELY FURNISHED housekeeping suite; use of phone, piano, machine, bath and laundry; also up-to-date apartment; same accommodations, $18. Apply 129 S. FIGUEROA. 2

TO LET — 2 MINUTES' WALK FROM Courthouse, RENSHAW APARTMENTS, 712 California st., cor. Bunker Hill. Select, roomy apartments; low rates; new, fire-proof building; just opened. Adam. 2

TO LET—AT MISSION APARTMENTS, ELEgantly furnished housekeeping suite, with private bath, hot and cold water, electric light, steam heat. 262 N. BROADWAY. Phone A2178. 2

TO LET — $13; YOU CAN RENT 5-ROOM apartment, completely furnished; neat, new; walking distance. 25 E. Fourteen, 509 Crocker, 1003 and 1011 E. Ninth, $18, $12 E. Fourth. 2

TO LET—FOTTER PARK, NEAR FIGUeroa and 7th, Aberdeen Apartments. Walking distance business district and postoffice. You will be pleased with our 2 and 3-room suites. 2

TO LET—
THE TOURAINE.
40 S. Hope st., furnished apartments with all modern conveniences at moderate prices. NEAR HAVEN, 8728.

TO LET — GOLDEN WEST APARTMENTS, one house, new furniture, sunny rooms, 3 and 4-room housekeeping suites, with or without bath, walking distance, $18 to $20 month. 857 W. FIFTH. Above Figueroa. 2

TO LET—FURNISHED APARTMENT IN the SIDNEY-ANA, 2138 Pasadena ave. Beautiful Highland Park; new, modern; free lights. 2

TO LET — NEW MODERN 2 AND 4-ROOM suites in the slightly Crown Hills Apartment. Phone Ver. 1901. ARNOLD ST. Phone 81291. 2

TO LET—FOR $14, YOU CAN RENT HOUSEkeeping apartments, completely furnished, range, sink, running water, phone. Walking distance. 1611 E. 9th st. 10

TO LET—$11 WORTH $8.
Brand new large 3-room upper flat, of 6 rooms; complete for housekeeping; 1 basin, 3 closets, linen, lawns, flowers, water free. 1 block HARVARD BLVD., near Fourth st.; 2 blocks from cars; 20 minutes to Broadway. Owners are away and bleeding sore. 1 TO LET—$11 NORTH FRONT ROOM, PRIVate house, walking distance, 1328 W. EIGHTH. Broadway 3812. 2

TO LET—2 LARGE, SUNNY END FRONT rooms for light housekeeping; also 6 ELEVENTH ST. Apply Room 2. 2

TO LET—SLIGHTLY SUNNY, NICELY FURnished rooms; beautiful surroundings; cars to 23 S. FIGUEROA. 2

TO LET—LARGE FRONT ROOM WITH large bay window, in well-kept home, near 23rd and BURLINGTON AVE. 2

TO LET — UNFURNISHED ROOMS FOR housekeeping, good location, $13 a month; also E. 16TH ST., near Maple. 2

TO LET—LARGE SUNNY FRONT ROOM, newly papered, private family, $7 monthly. 1301 SOUTH UNION AVE. 2

TO LET—TWO SUNNY FRONT ROOMS, housekeeping, fine location, reasonable. 8 UNION AVE. 2

TO LET — LODGING ROOMS $1.50 per week and up; modern. HOTEL AVALON, 6 S. 4th. •

TO LET—2 FURNISHED HOUSEKEEPING rooms, $15 per month. 1154 S. OLIVE. Phone call before 10 a.m. 2

TO LET—NICE FURNISHED FRONT ROOM with furnished kitchen; complete for housekeeping. 1 TEMPLE ST. 2

TO LET—SUNNY FRONT ROOM FOR GENtlemen or couple or gentleman; use of bath; housekeeping. 1045 SAN JULIAN ST. 2

TO LET — A FEW NEWLY FURNISHED rooms at THE CRANEROOK, 11 Pioneer st. 2

TO LET—FURNISHED ROOMS FOR LIGHT housekeeping; also sleeping rooms. 28 EIGHTH ST. 2

TO LET—FURNISHED FRONT ROOM IN side entrance; electric lights, bath. 1 NEWTON ST. Phone 29625. 2

TO LET—FURNISHED HOUSEKEEPING room, couple preferred, $7.50 per month. 341 E. 29TH. 2

TO LET—CHATEAU FRONTENAC, 725-734 S. Flower st., nicely furnished outside rooms, hot and cold water and steam heat in each. American and European plan. PHONE MAIN 8148. •

TO LET — SAN REMO APARTMENTS. IF you appreciate cleanliness and house surroundings (no objections to children over 2 years), 1118 INGRAHAM ST. Phone Main W. 6th st. car. 2

TO LET—WAYLAND APARTMENTS, CLOSE in, 236 S. Hope st. One, three and six-room suites, with private bath, completely and tastefully furnished for housekeeping; phone service; new building. Tel. F1417. 4

TO LET—$20; COMPLETELY FURNISHED housekeeping suite; use of phone, piano, machine, bath and laundry; also up-to-date apartment; same accommodations, $18. Apply 129 S. FIGUEROA. 2

TO LET — 2 MINUTES' WALK FROM Courthouse, RENSHAW APARTMENTS, 712 California st., cor. Bunker Hill. Select, roomy apartments; low rates; new, fire-proof building; just opened. Adam. 2

TO LET—AT MISSION APARTMENTS, ELEgantly furnished housekeeping suite, with private bath, hot and cold water, electric light, steam heat. 262 N. BROADWAY. Phone A2178. 2

TO LET — $13; YOU CAN RENT 5-ROOM apartment, completely furnished; neat, new; walking distance. 25 E. Fourteen, 509 Crocker, 1003 and 1011 E. Ninth, $18, $12 E. Fourth. 2

TO LET—FOTTER PARK, NEAR FIGUeroa and 7th, Aberdeen Apartments. Walking distance business district and postoffice. You will be pleased with our 2 and 3-room suites. 2

TO LET—
THE TOURAINE.
40 S. Hope st., furnished apartments with all modern conveniences at moderate prices. NEAR HAVEN, 8728.

TO LET — GOLDEN WEST APARTMENTS, one house, new furniture, sunny rooms, 3 and 4-room housekeeping suites, with or without bath, walking distance, $18 to $20 month. 857 W. FIFTH. Above Figueroa. 2

TO LET—FURNISHED APARTMENT IN the SIDNEY-ANA, 2138 Pasadena ave. Beautiful Highland Park; new, modern; free lights. 2

TO LET — NEW MODERN 2 AND 4-ROOM suites in the slightly Crown Hills Apartment. Phone Ver. 1901. ARNOLD ST. Phone 81291. 2

TO LET—FOR $14, YOU CAN RENT HOUSEkeeping apartments, completely furnished, range, sink, running water, phone. Walking distance. 1611 E. 9th st. 10

TO LET—$11 WORTH $8.
Brand new large 3-room upper flat, of 6 rooms; complete for housekeeping; 1 basin, 3 closets, linen, lawns, flowers, water free. 1 block HARVARD BLVD., near Fourth st.; 2 blocks from cars; 20 minutes to Broadway. Owners are away and bleeding sore. 1

TO LET—
Furnished or Unfurnished.

TO LET—6 LARGE LIGHT UNFURNISHED rooms, second floor, 1041 Pasadena ave.; all for $20 monthly, or will divide and rent to 2 families; 1 block CHESTNUT. INQUIRE 1037 W. Ninth st. (Grease Bldg.) 1

TO LET—
Flats.

TO LET — UNFURNISHED MODERN 5-room flat of 5 rooms, situated on East 15th street; plenty of sunshine and light; fine yard. Rent $21 per month.
Phone Main 8199. MEYER & JOHNSON,
Exy. 7123. 322 Security Bldg.
Home F7677. 6th and Hope.

TO LET—$12—WORTH $8.
Brand new large 3-room upper flat, of 6 rooms; complete for housekeeping; 1 basin, 3 closets, linen, lawns, flowers, water free. 1 block HARVARD BLVD., near Fourth st.; 2 blocks from cars; 20 minutes to Broadway. Owners are away and bleeding sore. 1

TO LET—
$18—4 rooms, strictly modern, S. Union st.
$12—4 rooms, on Gallardo st.
$14—4 rooms, Calumet, Angeleno Heights.
JONES & RYDER LAND CO.
2 218 West Third st.

TO LET — UNFURNISHED, 7 ROOMS, 2 floors, bath and toilet in yard; $20 per month. 2321 Stephenson ave. If premises or see
JACOB STEIN,
404 Pacific Electric Bldg.

TO LET—
$15—5-room, San Pedro st., 5-room upper flat, water paid.
LEE A. M'CONNELL & CO.,
2 211-12 Douglas Bldg.

TO LET—UPPER FLAT, $18, STATE ave., walking distance; instalments; new and modern; gas and electricity; 2 blocks car line. Water free. LEWIS & CO., 321 W. First st. 2

TO LET — 7-ROOM, NEW AND MODern upper cottage flat, 2 complete bedroom rooms; good neighborhood; 2 blocks boat car service. 2922 TOBERMAN ST. Inquire at cottage in rear. 2

TO LET — SOUTHEAST UPPER FLAT, 5 rooms, bath, large rooms, bay windows; sun and cheap; gas, electricity, phone; 2 blocks saved street and convenient to cars. Inquire 2 blocks or call at 3812 E. 3RD ST. 2

TO LET — UNFURNISHED, NEW, 5-ROOM upper flat, $18 DALTON AVE., near Slauson; 4 rooms and bath, lower flat, $15; 5 rooms, established kitchen; water free; rent $18. 2

TO LET—FURNISHED APARTMENTS, 3 rooms, for couple, steam heat, bath and sunny balcony. 439 W. WASHINGTON. 2

TO LET—ST. FRANCIS APARTMENTS, 19TH and Broadway; large, well furnished modern apartments, 3 rooms, with private baths. 31

TO LET—NEW 6-ROOM FLAT, MODERN in every way, on 2 cars and 2 blocks to Westlake; 5-2 Main 8228. 1248 OAK ST. Apply at premises, 1248 OAK ST. 2

TO LET—FLAT, STRICTLY MODERN, 5 large, sunny rooms, 2015 S. OVERTON. Take W. 11th car. Sunset phone Glendale 2

TO LET—IN WESTLAKE DISTRICT, new and modern 4-room flat, oak floors, kitchen; adults only. Key at 2317 W. 2

TO LET—A 5-ROOM FLAT, NEW, elegant, sunny, elevated, 2 minutes' walk to city; lawn, flowers. Apply 1 FREMONT AVE. 2

TO LET—NEW 4-ROOM MODERN flat, hard floors; gas range and heater; 2 blocks car. 2031 GRAND VIEW ST. 2

TO LET—ELEGANT MODERN 6-room flat, choice location, Westlake district. 1022 BONNIE BRAE. 2

TO LET—ELEGANT 5-ROOM FLAT, 2 blocks car, 2 blocks Westlake Park. 2 DOUGLAS, 451 Grant Bldg. Phone Main 8228. 2

TO LET—ELEGANT 5-ROOM FLAT, 2 blocks car, 2 blocks Westlake Park. 2 DOUGLAS, 451 Grant Bldg. Phone Main 8228. 2

TO LET—ELEGANT 5-ROOM FLAT, 2 blocks car, 2 blocks Westlake Park. 2 DOUGLAS, 451 Grant Bldg. Phone Main 8228. 2

TO LET—A NEW 4-ROOM UNFURnished flat, 726 E. 32D, South 2254. 2

TO LET—4 rooms, strictly modern, S. Union st.
$12—4 rooms, on Gallardo st.
$14—4 rooms, Calumet, Angeleno Heights.
JONES & RYDER LAND CO.
2 218 West Third st.

TO LET — UNFURNISHED, 7 ROOMS, 2 floors, bath and toilet in yard; $20 per month. 2321 Stephenson ave. If premises or see
JACOB STEIN,
404 Pacific Electric Bldg.

TO LET—
$15—5-room, San Pedro st., 5-room upper flat, water paid.
LEE A. M'CONNELL & CO.,
2 211-12 Douglas Bldg.

TO LET—UPPER FLAT, $18, STATE ave., walking distance; instalments; new and modern; gas and electricity; 2 blocks car. Water free. LEWIS & CO., 321 W. First st. 2

TO LET — 7-ROOM, NEW AND MODern upper cottage flat, 2 complete bedroom rooms; good neighborhood; 2 blocks boat car service. 2922 TOBERMAN ST. Inquire at cottage in rear. 2

TO LET — SOUTHEAST UPPER FLAT, 5 rooms, bath, large rooms, bay windows; sun and cheap; gas, electricity, phone; 2 blocks saved street and convenient to cars. Inquire 2 blocks or call at 3812 E. 3RD ST. 2

TO LET — UNFURNISHED, NEW, 5-ROOM upper flat, $18 DALTON AVE., near Slauson; 4 rooms and bath, lower flat, $15; 5 rooms, established kitchen; water free; rent $18. 2

TO LET—FURNISHED APARTMENTS, 3 rooms, for couple, steam heat, bath and sunny balcony. 439 W. WASHINGTON. 2

TO LET—ST. FRANCIS APARTMENTS, 19TH and Broadway; large, well furnished modern apartments, 3 rooms, with private baths. 31

TO LET—NEW 6-ROOM FLAT, MODERN in every way, on 2 cars and 2 blocks to Westlake; 5-2 Main 8228. 1248 OAK ST. Apply at premises, 1248 OAK ST. 2

TO LET—FLAT, STRICTLY MODERN, 5 large, sunny rooms, 2015 S. OVERTON. Take W. 11th car. Sunset phone Glendale 2

TO LET—IN WESTLAKE DISTRICT, new and modern 4-room flat, oak floors, kitchen; adults only. Key at 2317 W. 2

TO LET—A 5-ROOM FLAT, NEW, elegant, sunny, elevated, 2 minutes' walk to city; lawn, flowers. Apply 1 FREMONT AVE. 2

TO LET—NEW 4-ROOM MODERN flat, hard floors; gas range and heater; 2 blocks car. 2031 GRAND VIEW ST. 2

TO LET—ELEGANT MODERN 6-room flat, choice location, Westlake district. 1022 BONNIE BRAE. 2

TO LET—ELEGANT 5-ROOM FLAT, 2 blocks car, 2 blocks Westlake Park. 2 DOUGLAS, 451 Grant Bldg. Phone Main 8228. 2

TO LET—ELEGANT 5-ROOM FLAT, 2 blocks car, 2 blocks Westlake Park. 2 DOUGLAS, 451 Grant Bldg. Phone Main 8228. 2

TO LET—ELEGANT 5-ROOM FLAT, 2 blocks car, 2 blocks Westlake Park. 2 DOUGLAS, 451 Grant Bldg. Phone Main 8228. 2

TO LET—A NEW 4-ROOM UNFURnished flat, 726 E. 32D, South 2254. 2

TO LET—
Apartments—Furnished and Unfurnished.

TO LET—
BYRAM APARTMENTS.
1037 BYRAM ST.
New, finely furnished, panel hot water, large kitchens, outside sunny rooms, private bath, steam heat, phone service, electric light, front porches, fine sleeping location; low rates; walking distance to business center; time you want comfortable, steam-heated apartments. Take 11th-st. car west. Home E2413.

TO LET — MODERN HOUSEKEEPING apartments furnished complete, new, close in, 5c car fare; $13—204 North Fremont st., 1141 West First st.; $15—1208 and 1210 W. First, 1003 and 1011 E. Ninth, 536 Crocker, 712 Crenshaw, 1 block Pico, 2 blocks Figueroa, 224 N. Broadway, 321 Diamond, 1030 Colton, 418-422 W. Fourth, 215 and 222 N. Fremont, 313—1127 W. First, $12.50—1126 Mignonette st. T. WIEBENDANGER, 307 S. Broadway. Main 2040. •

TO LET—

CASTLE TOWERS.
750 W. FOURTH.
Ten elegant suites, $40 to $125.

TO LET—THREE-ROOM APARTMENTS, $25 and $20. New corner building; all outside rooms. Privacy and sunshine and fresh air. Newly furnished. Apartments are light and comfortable. Located in a high-grade neighborhood. HOPE APARTMENTS, 823 S. Hope st. Take Grand ave. or Redondo car. 20 Broadway. Phone 32413.

TO LET—FURNISHED APARTMENTS, THE RAJAH, 331 Union ave. (just opening), is among the finest apartment-houses in America; every apartment light; private baths, steam heat, janitor service, free private clubs, elegant furniture; outside kitchens; wide verandas. "Housekeeping is a luxury at The Rajah."

TO LET — THE BEAUTIFUL DORIA, CORner Pico and Union ave. Modern furnitures, wide halls, extra large rooms with large kitchens and bath; will make special prices NOW; worth your while to inspect these bright, sunny furnished apartments before leasing. 1304 PICO ST. Ad264. 31

TO LET—CAMBRIA UNION APARTMENTS, 726 UNION AVE., WESTLAKE DISTRICT. IN EVERY WAY—LOCATION, ARRANGEMENT AND FURNITURE—THE BEST IN THIS CITY FOR TWO, THREE AND FOUR-ROOM SUITES. PRICES MODERATE. CONSIDERING ADVANTAGES. •

TO LET—
"THE OLIVER," new Westlake apartments. High grade and up-to-date furnishings. Large sunny rooms, polished floors. Unique feature, private baths. 31

TO LET—A FLAT OF 2, 3 OR 4 ROOMS, furnished for housekeeping; on first and second floors; gas range and wood stove, sink, every convenience; water paid, rent $15 to $20. 2031 W. 37TH. 2

TO LET—
$8—2234½ W. Ninth st., 6-room upper flat, newly furnished; water paid.
LEE A. M'CONNELL & CO.,
2 211-12 Douglas Bldg.

TO LET — BEAUTIFUL MISSION FLAT, hardwood floors, well furnished; including piano; no children. 1505 W. SIXTH, between Beattie Brae and Westlake. 2

TO LET — 5-ROOM FLAT, COMPLETELY furnished, walking distance, west of Figueroa. 665 BIXEL ST. Main 8508. 2

TO LET — 208 CROCKER, NEATLY FURnished 4-room cottage flat, thoroughly modern; walking distance; $20 month. 1

TO LET—
Rooms and Board.

TO LET—1 OR 2 HANDSOME, SUNNY rooms, with first-class board, in elegant, refined home; 5 minutes' walk from Times building; very beautiful, quiet situation, fully; fine mountain views; one large room adjoining bathroom opens on fine porch; would suit two gentlemen. 410 NORTH BROADWAY, over tunnel. Main 8286. •

TO LET—IN A LARGE, ELEGANT WEST-lake home large, sunny front room, nicely furnished room, suitable for married couple or 2 young men, with board; large parlors for use of guests; beautiful dining-room; hot and cold water throughout the house. 749 HARTFORD ST., between Seventh and Eighth sts. 'Phone E2413. 2

TO LET—NICELY FURNISHED SUNNY rooms, with or without private board; home cooking, reasonable; special rates to families; walking distance; cars pass door; beautiful scenery, between 10th and 11th sts. on Ottawa. Please call. 729 OTTAWA ST. Phone E2529. 2

TO LET—ARE YOU DESIROUS OF GETting out of the smoke and mud, if so go to Hotel Shirley, Sierra Madre; best table service; newly furnished throughout; pure mountain water; 1600 ft. above sea level; foot of Mt. Wilson; rates reasonable. Take Pasadena car; electric cars. 2

TO LET—SUNNY FRONT BAY WINDOW room, electricity, heat, bird's-eye maple furniture, use of piano, bath and 'phone; best location in Pasadena; $30 monthly to couple or two persons. Call 726 ORANGE GROVE ST., Westlake Park. Home 'Phone E2241. 2

TO LET—IN PRIVATE FAMILY, SUNNY front parlors, single or double, with or without board; 1 block from Broadway cars; reasonable rates; all rooms for housekeeping; good location. 1417 S. GRAND AVE. Home 'Phone 10787. Phone 10787. 2

TO LET — FIRST-CLASS ROOMS AND board in large house on W. Adams st., well situated in fine grounds, one block from Grand ave. car line; every convenience; large reception-rooms, billiard table, reference. Apply 427 W. ADAMS. 2

TO LET—SUNNY ROOMS FOR CONGENIAL gentlemen; home comforts; school teacher's lovely location; good table; all conveniences; family 4 adults; reasonable. 1152 W. WASHINGTON. Main 2602. 2

TO LET—Y. W. B. H., GOOD CHRISTIAN home for clerks, stenographers and workers; first room and board $5.50, $4.50. 125 FOURTH ST.

TO LET — LOS LOMAS, GARVANZA, pleasant rooms in quiet, healthful location, good table, best in all rooms, near car line. 1 BALLARD Bldg. 2

TO LET—TWO PLEASANT ROOMS, LARGE enough to accommodate two persons, with board; all modern conveniences; close to car. 1225 W. NINTH. Main 8446. 2

TO LET—OPPOSITE WESTLAKE PARK, beautiful furnished rooms, with board, to two or three. Call 632½ S. ALVARADO. 'Phone E2440. 2

TO LET — $13; YOU CAN RENT 5-ROOM apartment, completely furnished; neat, new; walking distance. 25 E. Fourteen, 509 Crocker, 1003 and 1011 E. Ninth, $18, $12 E. Fourth. 2

TO LET—FOTTER PARK, NEAR FIGUeroa and 7th, Aberdeen Apartments. Walking distance business district and postoffice. You will be pleased with our 2 and 3-room suites. 2

TO LET—
THE TOURAINE.
40 S. Hope st., furnished apartments with all modern conveniences at moderate prices. NEAR HAVEN, 8728.

TO LET — GOLDEN WEST APARTMENTS, one house, new furniture, sunny rooms, 3 and 4-room housekeeping suites, with or without bath, walking distance, $18 to $20 month. 857 W. FIFTH. Above Figueroa. 2

TO LET—FURNISHED APARTMENT IN the SIDNEY-ANA, 2138 Pasadena ave. Beautiful Highland Park; new, modern; free lights. 2

TO LET — NEW MODERN 2 AND 4-ROOM suites in the slightly Crown Hills Apartment. Phone Ver. 1901. ARNOLD ST. Phone 81291. 2

TO LET—FOR $14, YOU CAN RENT HOUSEkeeping apartments, completely furnished, range, sink, running water, phone. Walking distance. 1611 E. 9th st. 10

TO LET—$12—WORTH $8.
Brand new large 3-room upper flat, of 6 rooms; complete for housekeeping; 1 basin, 3 closets, linen, lawns, flowers, water free. 1 block HARVARD BLVD., near Fourth st.; 2 blocks from cars; 20 minutes to Broadway. Owners are away and bleeding sore. 1

TO LET—
$18—4 rooms, strictly modern, S. Union st.
$12—4 rooms, on Gallardo st.
$14—4 rooms, Calumet, Angeleno Heights.
JONES & RYDER LAND CO.
2 218 West Third st.

TO LET — UNFURNISHED, 7 ROOMS, 2 floors, bath and toilet in yard; $20 per month. 2321 Stephenson ave. If premises or see
JACOB STEIN,
404 Pacific Electric Bldg.

TO LET—
$15—5-room, San Pedro st., 5-room upper flat, water paid.
LEE A. M'CONNELL & CO.,
2 211-12 Douglas Bldg.

TO LET—UPPER FLAT, $18, STATE ave., walking distance; instalments; new and modern; gas and electricity; 2 blocks car. Water free. LEWIS & CO., 321 W. First st. 2

TO LET — 7-ROOM, NEW AND MODern upper cottage flat, 2 complete bedroom rooms; good neighborhood; 2 blocks boat car service. 2922 TOBERMAN ST. Inquire at cottage in rear. 2

TO LET — SOUTHEAST UPPER FLAT, 5 rooms, bath, large rooms, bay windows; sun and cheap; gas, electricity, phone; 2 blocks saved street and convenient to cars. Inquire 2 blocks or call at 3812 E. 3RD ST. 2

TO LET — UNFURNISHED, NEW, 5-ROOM upper flat, $18 DALTON AVE., near Slauson; 4 rooms and bath, lower flat, $15; 5 rooms, established kitchen; water free; rent $18. 2

TO LET—FURNISHED APARTMENTS, 3 rooms, for couple, steam heat, bath and sunny balcony. 439 W. WASHINGTON. 2

TO LET—ST. FRANCIS APARTMENTS, 19TH and Broadway; large, well furnished modern apartments, 3 rooms, with private baths. 31

TO LET—NEW 6-ROOM FLAT, MODERN in every way, on 2 cars and 2 blocks to Westlake; 5-2 Main 8228. 1248 OAK ST. Apply at premises, 1248 OAK ST. 2

TO LET—FLAT, STRICTLY MODERN, 5 large, sunny rooms, 2015 S. OVERTON. Take W. 11th car. Sunset phone Glendale 2

TO LET—IN WESTLAKE DISTRICT, new and modern 4-room flat, oak floors, kitchen; adults only. Key at 2317 W. 2

TO LET—A 5-ROOM FLAT, NEW, elegant, sunny, elevated, 2 minutes' walk to city; lawn, flowers. Apply 1 FREMONT AVE. 2

TO LET—NEW 4-ROOM MODERN flat, hard floors; gas range and heater; 2 blocks car. 2031 GRAND VIEW ST. 2

TO LET—ELEGANT MODERN 6-room flat, choice location, Westlake district. 1022 BONNIE BRAE. 2

TO LET—ELEGANT 5-ROOM FLAT, 2 blocks car, 2 blocks Westlake Park. 2 DOUGLAS, 451 Grant Bldg. Phone Main 8228. 2

TO LET—ELEGANT 5-ROOM FLAT, 2 blocks car, 2 blocks Westlake Park. 2 DOUGLAS, 451 Grant Bldg. Phone Main 8228. 2

TO LET—ELEGANT 5-ROOM FLAT, 2 blocks car, 2 blocks Westlake Park. 2 DOUGLAS, 451 Grant Bldg. Phone Main 8228. 2

TO LET—A NEW 4-ROOM UNFURnished flat, 726 E. 32D, South 2254. 2

TO LET—
Apartments—Furnished and Unfurnished.

TO LET—
BYRAM APARTMENTS.
1037 BYRAM ST.
New, finely furnished, panel hot water, large kitchens, outside sunny rooms, private bath, steam heat, phone service, electric light, front porches, fine sleeping location; low rates; walking distance to business center; time you want comfortable, steam-heated apartments. Take 11th-st. car west. Home E2413.

TO LET — MODERN HOUSEKEEPING apartments furnished complete, new, close in, 5c car fare; $13—204 North Fremont st., 1141 West First st.; $15

Classified Liners.

FOR SALE—Business Property.

FOR SALE—
We have a choice lot on HILL STREET, within two blocks of the big Hamburger Bldg., which we can deliver at a SACRIFICE PRICE. Owner is forced to sell, but will not permit us to quote price at which he is willing to dispose of the property. If you are interested, call at our office and make offer. The price will startle you. Easy terms.
LEE A. McCONNELL & CO.,
EST. 1888. 311-12 Douglas Bldg.

FOR SALE—JEFFERSON STREET.
$150 SACRIFICE.
We have a client who MUST HAVE MONEY at once, and will sell one of the BEST CORNERS on JEFFERSON ST., at just half what it is worth; this is not hot air, but a fact. This is the chance you have been looking for. Come and see us at once, or call us up.
Both phones. KUCK & GOLDEN,
Cor. Vermont and Jefferson.

FOR SALE—BY OWNER, LOT 50x132 TO ALLEY; allow with 4 flats of 4 rooms each; good for apartment or business in heart of city. Make offer. Address 1154½ SANTEE ST.

FOR SALE—Income Property.

$45,000 NEW MODERN APARTMENT house, income $7800; 12 per cent; 5 year, central location. T. WIESENDANGER, 307 S. Broadway.

$12,000—MODERN APARTMENT HOUSE, large lot, central, income $1800, 12 per cent, a year. T. WIESENDANGER, 307 S. Broadway.

CONTRACTORS—And Builders.

FOR SALE—
If you own a desirable lot we will build an artistic bungalow, cottage or two-story residence.

Payment can be made in cash, or we will take back a mortgage, 1, 2 years, at 6 per cent., for cost of home; most reasonable prices can now be given and high class workmanship guaranteed.

Plans and specifications furnished and estimates of cost given free of charge.
JONES & RYDER LAND CO.,
213 West Third st.

ANDERSON MILL COMPANY—
We want to build your house. Get our estimate. We will help you plan your house and furnish plans and specifications free. We have a thoroughly brick mills, equipped with the most modern machinery, large stock of dry finish lumber kept in sheds. We have had 10 years experience in Los Angeles building. Give us a chance to figure. Everything guaranteed. First-class residences a specialty. City office, 201 Union Trust Bldg. Phone Main 4189. Mill yards, 42d to 44th W. 39th pl. Phones 28232, South 1232.

F. J. LEAVER & CO.,
CONTRACTORS AND BUILDERS.
We quote lowest prices in city. We own our own lumber yards.
3-ROOM HOUSE, $75 to $115; 5 ROOMS, $145.
4-ROOM HOUSE, $180 TO $225.
We build artistic modern 4 room bungalow, corner lot, on Forrester, large stock of dry finish lumber kept in sheds. We have had 10 years experience in Los Angeles building. Give us a chance to figure. Everything guaranteed. First-class residences a specialty. City office, 201 Union Trust Bldg. Phone Main 4189. Mill yards, 42d to 44th W. 39th pl. Phones 28232, South 1232.

BUILDING LOANS—LEE & RAY, OF LYFORT AVE., are general contractors and builders; plans and estimates furnished free to our customers; we can help you to make a building loan; our customers are all satisfied. We guarantee satisfaction. LEE & RAY, Huntington Park, Box 13. Phone Home 29726.

$750 BUILDS 5-ROOM HOUSE.
$150 BUILDS 4-room house.
Lowest bids on all classes of buildings, cash or payments; office open every evening, 7 to 8. SECURITY BUILDING CO., 215 Huntington Bldg., Sixth and Main.

HARRIS BUNGALOWS ARE DIFFERENT. ATTRACTIVE houses at ORDINARY prices. Fully furnished free. Will furnish the money and build on easy payments. HARRIS & CO., contractors, 114 W. Third st. A9541.

WE SKIN 'EM ALL ON PRICES. SEE US and we'll move it; plans free. EQUITY BUILDING CO., 336 S. Hill. Sunset 3889. S. Broadway. Phone Home A4698, Main 8301.

FOR SALE—Hotels and Lodging-houses.

FOR SALE—OR EXCHANGE—
H. C. DECKER. 'Phones Main 4177, A3229.
462½ S. BROADWAY, Los Angeles.

HEADQUARTERS FOR ROOMING-HOUSES, HOTELS, APARTMENT-HOUSES AND EXCHANGES.
Flat, 6 rooms, only ..... $ 350
60 rooms, best in Los Angeles 2,000
Apartments, 9 rooms, exchange 2,000
Hotel, 125 rooms, fine 15,000
41 rooms, apartments, only 2,500
17 rooms on the hill 650
Flat, 9 rooms, new 450
55 rooms, S. Grand, exchange real estate. 5,000
9-room flat, $100 cash, balance payments.. 1,000
40 rooms, new, apartments, exchange..... 1,600
26 rooms, transient, clears $200 2,200
45-room hotel, payments or exchange..... 5,000
60-room rent $155, on New High st..... 1,500
28 rooms, exchange for flat 1,700
48 rooms, fine corner, money maker..... 1,500
The best apartment-house, cost $7,000..... 3,500
11-room cottage on Figueroa 550
14 ROOMS ON ONE FLOOR—NEW, GRAND CORNER; rearing water; rent only $60; clears $100; best location; price $1000, part payments.

THIS IS DECKER'S BEST BARGAIN.
45-ROOM TRANSIENT HOUSE.
MUST BE SOLD.
OFFER WANTED.

9-ROOM ROOMING-HOUSE FOR APARTMENT-HOUSE; $1000.

APARTMENT-HOUSE FOR HOUSE AND LOT. PAY CASH DIFFERENCE.

APARTMENT HOUSE FOR EXCHANGE per real estate, 32 rooms, fine corner, new building, new furniture; offer wanted.

9 ROOM ROOMING HOUSE, NEW BRICK building, new elegant furniture, 7 years' lease, modern heat, hot and cold water; every room occupied, clears $35 per month, owner must leave the city, part in small payments, this is a chance for you. See it.

16-room apartment, clears $250..... $ 1,400
21 rooms, rent only $80, clears $125..... 1,050
150-room hotel, exchange for real estate..... 30,000
H. C. DECKER, 462½ S. Broadway. 39

FOR SALE—
IT SEEMS UNREASONABLE.
60-room rooming-house, 6 private baths, 4 public baths; light pressed-brick building, strictly up to date; good furniture throughout in this house is of the best quality. If sold this week $2500 will buy it, part cash. To one who is to take it.
A. AMBROSE L. HAMELL, CO.,
Main 8267. Suite 526-547 Douglas Bldg.

FOR SALE—THEY ASK $6000 FOR OTHER apartment houses of same class; $5000 will buy this one; 56 rooms, located close in, on most prominent corner in city; large, beautiful Stearns wall beds, private bath in every apartment, 3 years' lease; reasonable rent. If will pay you to investigate.
A. AMBROSE L. HAMELL, CO.,
Main 8267. Suite 526-547 Douglas Bldg.

FOR SALE—HERE'S A SURE ENOUGH snap. If you have $500 you can secure a 35-room house, fully furnished and a fine weight lease included. Act promptly, else this personally. Phoning won't do. WATSON, 325 Trust Bldg.

FOR SALE—$2500 BUYS THE BEST 45-ROOM rooming-house in S. Hill st., near Fourth st., doing good business; full of roomers; rent only $125; lease (a great bargain;) furniture new. See, ARMSTRONG REALTY CO., 108 S. Broadway. 'Phone A4716.

FOR SALE—$1400 BUYS 22 ROOMS ON Main near Third; rent only $30; three years' lease. See A. W. WUERZ, with W. J. RODGERS & SON, 223-5 Stimson Bldg.

FOR SALE—OR EXCHANGE—FINE FURnished transient house, 11 rooms, clear; best location; $500 can handle it, or trade for small cottage, with some clear lots. 145 N. MAIN.

FOR SALE—A REAL SACRIFICE; FURNIture of 11-room house, 4 blocks from postoffice; low rent, with lease. OWNER, 922 W. Eighth st.

FOR SALE—ROOMING-HOUSE, ALWAYS full; clearing $300 per month; price $1500; owner sick; no agents. Address Y, box 1, TIMES OFFICE.

FOR SALE—ONE OF THE BEST HOTELS on Broadway; if you want a bargain, call on MRS. E. J. MOORES, 1324 S. Broadway.

FOR SALE—NEW FURNITURE, SIX-ROOM modern house; sunny, close in; income from part rented, $45; bargain. 708 W. 16TH.

FOR SALE—24-ROOM HOUSE, FURNITURE new; rent $125; location the best in the city. O. R. COMTE, 166 S. Broadway.

FOR SALE—OR EXCHANGE—NEWLY FURnished 40 room house, modern, central. Owner, 730½ W. THIRD.

FOR SALE—GOING NORTH, WILL SACRIfice beautiful furniture 12 large, sunny rooms. Call at 1206 S. HILL, WE.

FOR SALE—ROOMING HOUSE OF FIFTY rooms, doing good business, Hanford, Cal. Address BOX 72, HANFORD, CAL.

FOR SALE—12 ROOMS OF FURNITURE, cheap; good location. 3342½ CROCKER.

FOR SALE—Flats.

FOR SALE—$175 DOWN, BALANCE OF $135 small monthly payments; 5-room flat; fine location; good furniture; a snap. OWNER, 124 W. Seventh.

FOR SALE—
Country Property.

FOR SALE—
THE LAST SUNDAY EXCURSION BEFORE THE ADVANCE.

BEAUMONT! BEAUMONT!

162 miles there and back for a dollar. Train leaves Arcade Station at 8 o'clock, returning about 5:30. See Beaumont after the rains; see the choicest fruit lands in Southern California. See the building activity. See the fruit trees and vine planting. See the new wells and the completed water system in the city. See the gorgeous scenery of the beautiful San Gorgonio Pass. See the elegant modern $40,000 hotel on Beaumont Heights.

SEE THE LAND SELLING
AT $80 AN ACRE UP.

And buy before it is too late. This is the most important opening of good land ever put on in Southern California. Balance of 70 fine, level acres, south and east of the town and railroad and adjoining the lands on which wells get the water 14 to 20 feet below the surface.

PRICES GO UP 10 PER CENT.
FEBRUARY 6, 1908.

After the excursion of next Thursday. Get in line now. Secure tickets at once for next Sunday's excursion. Positively no tickets given out at the depot. Office open until 8 o'clock tonight.

CUT OUT AND MAIL THIS IF YOU
CAN'T COME IN.

BEAUMONT LAND & WATER CO.,
226 Mercantile Place,
Los Angeles, Cal.:
Please send me literature free regarding Beaumont, and the fruit land in same. Also state what rates you make from here.
Name .....
Address .....
..... Times.

FOR SALE—
INVESTORS,
HOMESEEKERS,
LAND BUYERS.

GET VALUE FOR YOUR MONEY. COME TO FRESNO COUNTY. THE HOME OF THE RAISIN. COME TO SELMA, THE HOME OF THE PEACH.

THE PRODUCTS OF OUR TREES AND VINES IN 1907, BROUGHT OVER $20,000,000 TO THE GROWER.

$2000—Annual cash rental can be had for this excellent 40-acre tract near Selma, 30 acres of bearing Muscat vines, 4 acres of bearing Muir peaches, 10,000 trays, 200 sweet boxes.
Price $14,000, half cash. Balance terms.
SWANSON COLONY.
640 acres. Rich soil, all ditched and partly improved to Muscat vines. Near railroad station. Plenty of water at 75 cents per acre per annum.
Sold in subdivisions of 20 acres and up.
Price from $30 to $100 per acre. One-fourth cash. Balance easy.
Call on or address
SELMA LAND CO.,
SELMA, CAL.

FOR SALE—
CHINO RANCH.
LAND WITH WATER, $300 AN ACRE.

Terms one-fourth cash, balance in one, two, three and four years, at 6 per cent. interest.

Only 32 miles from Los Angeles. The best proposition in Southern California for the small rancher. Land sold in tracts of ten acres and multiples of ten acres. Plenty of fine orange land—frostless—with plenty of water. Splendid land for truck farming, and for alfalfa, apricots, peaches, English walnuts, sugar beets and many other products. Maps and full information at our office. See our large exhibit of products raised at Chino.

CHINO LAND & WATER CO.,
Ground floor, Pacific Electric Bldg.
Sixth and Main sts. 'Phones Home F2930, Sunset Main 4393.

FOR SALE—
BUY ORANGE LAND.
INCREASING IN VALUE.
20 PER CENT PER YEAR!
The orange grove offered last year at $600 an acre would cost you $1000 now, and will be worth $1200 next year; no real property increases in value more rapidly compared to the amount invested; no other farm property pays such handsome dividends on the principal.
I HAVE 1000 ACRES
FINEST ORANGE LAND,
AT $250 AND UP.
It is right in the center of the biggest and richest orange districts, and within the city limits of Ontario, a city of 6500, only 34 miles from Los Angeles; two lines of railroad, three packing houses, an electric line in prospect; schoolhouse right in there, graded and oiled streets, and
DOUBLE HEAD WATER
PIPED TO EACH TRACT.
If you seek an investment that will coin you money, or a home grove that will return you a big steady income, plant your trees at Monte Vista while the land is priced so low on three years' time.
COME IN AND ARRANGE TO SEE IT.
"You're safe at Firth's."
EMIL FIRTH,
229 W. Fourth st., between Broadway and Hill. Phones, A3105, Main 2543.

FOR SALE—TEN-ACRE ALFALFA FARMS.
$15 DOWN. $10 A MONTH.
We are preparing to plant to alfalfa 2000 acres of the famous Glenn ranch, 4 to 6 miles from good town, and on the main channel of our Great Central Canal in the Sacramento Valley.
We prepare the soil, plant, irrigate, harvest and market the alfalfa for you, applying the proceeds on account of your contract of purchase.
We estimate that under this plan the land will be paid for in three years and leave a handsome balance in cash.
We will sell you 10, 20 or 40 acres of this land on these unusual terms, including water right.
Write or call for circular containing full particulars.
C. M. WOOSTER CO.,
228 W. Second st., Los Angeles, Cal.
Tel. A3202. Broadway 1925.

FOR SALE—ALL ON TIME.
20 and 40-acre tracts,
2½ miles from Fresno city; abundance of water, with perfect water right; land rich and level; $125 per acre; interest 6 per cent. per annum net. All on five years' time; interest annually in advance. These unusual terms to parties who will improve.
S. M. GRIFFITH, owner, Fiske Bldg., Fresno, California.

FOR SALE—
Country Property.

FOR SALE—
AT THIRTY DOLLARS
PER ACRE,
NEAR VISALIA,
TULARE COUNTY,
160 ACRES OF LAND.
A DAIRY PROPOSITION.
UNEXCELLED
WATER CONDITIONS
PERFECT.
$900 IN CASH,
BALANCE 5 YEARS.
RAILROAD STATION
CLOSE.
THIS IS THE BEST
I HAVE EVER
OFFERED.
SEE ME.
J. C. FORKNER,
326 BYRNE BLDG.

FOR SALE—AUCTION.
TO CLOSE AN ESTATE, SATURDAY, FEB. 1, AT THE COURTHOUSE STEPS, SAN BERNARDINO, AT 11:30 A.M. WILL SELL 4 LOTS OF 40 ACRES EACH IN SECTION 14, TOWNSHIP 1, S. R 5 W. ALSO 160 ACRES, SECTION 21, TOWNSHIP 1 S., R. 5 W. SITUATED HALF MILE FROM BLOOMINGTON STATION ON S. P. AND ABOUT 4 MILES FROM EITHER RIVERSIDE OR COLTON. FINEST ORANGE OR FRUIT LAND IN STATE OF CALIFORNIA. PLENTY OF WATER, ADJOINING LAND SELLING AT $130 PER ACRE. 10 PER CENT MUST BE DEPOSITED ON FALL OF HAMMER, BALANCE IN 10 DAYS. REMEMBER, SATURDAY, FEBUARY 1, AT THE COURTHOUSE STEPS, SAN BERNARDINO.

FOR SALE—
$25 ACRE.
KERN ISLAND DELTA LAND.
WATER IN THE DITCHES.
Best land of its type in California, rich sediment soil—close to Bakersfield on Southern Pacific. Kern Island Colonization Club just forming—opportunity to join is open until February 1. 700 families will locate on the land and build a town surrounded by fertile farms. Only club members can buy at the whole price. Outsiders have paid $125 to $150 an acre for land across the road. Attend organization lecture and evening call this afternoon, or send 5c postage for new plan booklet.
CALIFORNIA HOME EXTENSION ASSOCIATION, Ground Floor, Chamber of Commerce Bldg.

FOR SALE—
5, 10, 20
acres, 4 miles from the city, on two roads, 10 cents car fare.
SOIL
is deep and rich and now is the time to buy and get the ground ready for planting.
UNLIMITED SUPPLY
of artesian water for irrigating.
DON'T DELAY
for this is a chance of a lifetime, think it over, land with water, near the city for $200 per acre, ¼ cash, balance
EASY TERMS.
F. H. BROOKS COMPANY,
215-16 Currier Bldg., 212 W. Third st.
Both 'phones.

FOR SALE—MY RANCH OF 11 ACRES FINE level soil is for sale; I must have money and will give anyone a big bargain; the ranch has a fine well supplying 50 inches of water at a nominal cost. House, barn, implements, horses, everything ready to work the place with. Land is a fine rich loam, easily worked, and is all graded and in crops which will bring good returns this season. You can make $250 per year on this place, near electric and steam roads, good school; price $7000, and worth $8000. Don't worth a penny. Can give reasonable terms. Address OWNER, 262 Currier Bldg., or phone A1202.

FOR SALE—SNAP.
10, 20 or 25 acres of fine level sandy loam soil, on Central ave., Burbank; only 11 miles from the Courthouse, this city, and 4 miles from Hollywood; surrounded by adults and berry ranches, and in the midst of the finest farming land close to Los Angeles. This property will pay for itself in alfalfa in three seasons. If you are looking for a first-class ranch property, see this. Price only $225 per acre, with unlimited water at practically no cost.
ERKENBRECHER SYNDICATE,
Ground floor, Grosse Bldg.
125 W. SIXTH ST.

FOR SALE—EXCURSION MONDAY, 9 a.m., Coachella Valley lands in earliest crops and greatest returns; guaranteed titles and rich, sandy loam; gushing wells of finest artesian water, abundance of irrigation water, cheapest land in the State. Roosevelt says they will be worth from $200 to $1500 per acre. THERMAL REALTY CO.,
L. C. PFAFFENBERGER, 2417 Michigan ave.
Los Angeles, Cal.
Ring up Boyle 87. Or call on C. Eberhart and M. R. Watson at main office, Thermal, Riverside Co.

FOR SALE—WANTED MEN AND WOMEN
TO TAKE UP GOVERNMENT LAND.
We have information of a large tract of fine sandy loam land, level and free of alkali, where water can be developed.
YOUR OPPORTUNITY IS NOW.
Send for booklet "Free Land Tracts."
COLONY ORGANIZING.
INTERSTATE LAND CO.,
326 H. W. HELLMAN BLDG.

FOR SALE—
A SNAP.
40 ACRES.
CLOSE TO REDONDO ELECTRIC.
MUST BE SOLD.
THIS PROPERTY BORDERS THRIVING SUBURBAN TOWN. CROP GOES WITH LAND. SEE US TODAY.
E. L. HOPPER & SON,
402 LAUGHLIN BLDG.

FOR SALE—
ORANGE COUNTY,
FRUIT, TRUCK AND BERRY LANDS,
RANCHES, 2½ ACRES TO 20 ACRES.
PRICES $150 AN ACRE AND UP.
TERMS $15 PER ACRE CASH,
BALANCE 1, 2 AND 3 YEARS.
JACOB STERN,
21 404 PACIFIC ELECTRIC BLDG.

FOR SALE—
160 ACRES
of good farm land in San Diego county for $20 PER ACRE.
EASY TERMS.
F. H. BROOKS COMPANY,
215-16 Currier Bldg., 212 W. Third st.
Both 'phones.

FOR SALE—TULARE FARM LANDS.
Homeseekers with limited capital offered exceptional opportunities at Tulare. Best farming section in California. Anything grows, prices $30 to $75 per acre with water. We have several bargains. Write for list. YOUNG & NEWELL, real estate, Tulare, Cal.

FOR SALE—AN 80-ACRE TRACT FINE SOIL with 4 artesian wells, flowing 125 inches of water; 70 head of cows, 6 horses, full chickens, wagons, buggy and implements; price $22,400; $5000 cash, balance to suit.
JACOB STERN,
21 404 Pacific Electric.

FOR SALE—IF YOU ARE LOOKING FOR the best farming lands, go to Hemet; good soil, plenty water, finest of climate. For particulars regarding special railroad rates, address J. P. CHAFFIN & SON, 17 S. Raymond ave. Pasadena.

FOR SALE—WE WANT 5 PARTIES TO buy 200 acres each of land; each take a 40-acre piece that will be set to grapes and cared for until harvest for $100 per acre, improved with house and barn and well of water. WELSHANS & COLE, 424 S. Hill. F3977. 1

FOR SALE—BEAUTIFUL SAN GABRIEL Valley; 1 to 5-acre lots; free water; 15 miles from city, on Covina car line; small payments down and terms to suit. J. W. PINNEY, Orpheum Theater Bldg. Room 1.

FOR SALE—LAND IN SAN GABRIEL VALley, near city, on new Covina electric line. Onions, potatoes, grapes, berries.
Will clear $400 per acre. Free water.
MISSION LAND CO., 644 Chamber of Commerce.

FOR SALE — SEND 2c FOR PETALUMA Land Journal, "L" to RODENHAVER & ATKINSON, Petaluma, Sonoma county, Cal., the greatest poultry center in the world.

FOR SALE — 5 ACRES NEAR MONETA; plenty of water; poultry ranches all around; close to cars; a snap if taken soon. F. N. WEBB, 310 Bryson Bldg. Main 1704.

FOR SALE — 20 ACRES BEST ALFALFA land, city limits, $2500; new 10-room house, San Pedro, $2600. E. W. McMOULTON, Santa Ana.

FOR SALE—OR EXCHANGE — 40-ACRE farm, cheap; plenty of water. Apply 1272 W. 36TH.

SANTA CRUZ, CAL.

FOR SALE—WRITE AT ONCE FOR FREE copy of SANTA CRUZ TIMES, list of real estate snaps.

IMPERIAL.

FOR SALE—IMPERIAL EXCURSION NEXT week; great rush to the valley; we have plenty of land from 10 to 320-acre tracts; some fine city lots; also a syndicate for leasing, buying and improving lands; a chance for one of small means to get in on a money-making business. Call and see us at 627 CHAMBER OF COMMERCE.

FOR SALE—160 ACRES IN IMPERIAL; nothing better in the valley; will take $7500, $2000 cash, and auto, valued $2500. Address P.O. BOX 15, Calexico, Cal.

FOR SALE—Poultry Ranches.

FOR SALE—
A MODEL POULTRY RANCH.
FULLY EQUIPPED.
IN THE LAVINDALE POULTRY COLONY.
A SNAP ON EASY TERMS.
SEE OWNERS, E. L. HOPPER & SON,
402-6 LAUGHLIN BLDG.
A1261; MAIN 244.

FOR SALE—A SNAP FOR $1700. A SPLENdidly located poultry ranch at Inglewood, 4-room house, outbuildings and corrals for 300 fowls. Incubator and 75 fine White Rocks go with the place. $500 cash, balance on terms to suit. Address INGLEWOOD WATER CO., 349 Wilcox Bldg.

FOR SALE—POULTRY RANCHES IN ESTABLISHED prosperous poultry colony; where all the conditions are right and prices are the lowest. Address INGLEWOOD WATER COMPANY, 349 Wilcox Bldg.

FOR SALE—
Poultry Ranches.

FOR SALE—POULTRY RANCHES EQUIPped; also unimproved land in the San Gabriel Valley; best location for poultry raising. See MISSION LAND CO., 644 Chamber of Commerce.

FOR SALE—Suburban Property.

FOR SALE—
A NEW YORK CLIENT
OF OURS
IS IN THE CITY,
AND AUTHORIZES US TO OFFER,
HIS 3½ ACRES,
43RD ST. NEAR FIGUEROA,
ON REDONDO CAR LINE,
AT A BIG SACRIFICE.
CASH.
WE WANT AN OFFER.
BIG MONEY CAN BE MADE
OUT OF THIS PURCHASE.
WRIGHT & CALLENDER COMPANY,
219 S. HILL ST.

FOR SALE — POSITIVELY MUST SELL, finest corner in the town of Norwalk; two lots together, 330 ft. by 150 ft., with nice 5-room house and small barn; fine soil, with large shade trees, and best location in the town, which does more business than any town of its size in California. Will sell for $1600, $700 cash and balance can remain at 7 per cent. House is rented all the time and brings in good interest for an investment. Owner, E. J. DENMAN, 575 W. 55th st., L. A.

FOR SALE—
A SNAP.
40 ACRES.
CLOSE TO REDONDO ELECTRIC.
MUST BE SOLD.
THIS PROPERTY BORDERS THRIVING SUBURBAN TOWN. CROP GOES WITH LAND. SEE US TODAY.
E. L. HOPPER & SON,
402 LAUGHLIN BLDG.

FOR SALE—TWO LOTS, NOS. 29 AND 30, Casa Verdugo Villa tract, about three blocks from Casa Verdugo. Other lots, $600 each; will sell for a short time for $350 each, terms; 1 per cent. to agents; must have some money. E. R. CASNER, Fresno, Cal.

FOR SALE—$800—$800—$800.
The best lots for money in South Pasadena; gas, trees and climate; easy terms; good car service.
RALPH M. WATSON,
601 Grant Bldg. A6467. Broadway 4375.

FOR SALE—2-ROOM NEW HOUSE, WITH cellar, barn and chicken houses; 40 fruit trees, etc.; 4 lots, 50x140 each; must sacrifice; going east. Owner, 921 S. Figueroa, Cal. Roseberry and Home ave. 4

FOR SALE—A FINE FOOTHILL SUBURBAN home; 10-room house; lot 84x186; will rent for $30 a year; healthy location; price $6000. Address SS, box 71, TIMES OFFICE.

FOR SALE—ONE OR MORE ACRES PINE lots; plenty of water. Don't worry, don't wait, this will not last long; free tickets. 434 S. HILL ST. John Bohn, owner.

FOR SALE — ¾ ACRE; 4-ROOM HOUSE; next door to school; 16 miles from Los Angeles; electric line; $900, with $200 cash. BOX 31, Monrovia, Cal.

FOR SALE—OR EXCHANGE FOR CITY income, 84 acres good land; 5-room house; good well, pump, windmill, etc. OWNER, 4391 S. Main. Phone 29324.

HOLLYWOOD—For Sale, Exchange or Rent.

FOR SALE—
5-room, new, modern, 1½-story bungalow. Lot 50x134, south front; street work done, cement foundation and basement piped for furnace.
3 bedrooms, bath, toilet, kitchen, living and dining-room on the first floor; the upstairs is all one large room, 30x36; this is one of the finest bungalows in Hollywood, and will be sold at cost, owing to financial difficulties, $4100; terms.
Fine location, beautiful surroundings and only 1¼ blocks from the largest store.
Seeing is believing; come and see.
E. E. FARNHAM,
E7271. Opposite Paul de Longpre's.

FOR SALE—
Hollywood property our specialty. We invite you to call and see the photos and descriptions of over 100 attractive Hollywood homes. Our representatives will gladly show those that may interest you. Free tickets. Some bargains in Hollywood lots and acreage.
C. H. LIPPINCOTT & CO.,
918 Union Trust Bldg., Los Angeles.
Members Los Angeles Realty Board.
(Listings from Hollywood owners solicited.)

ALHAMBRA.

FOR SALE—
HOMES AND RESIDENCE LOTS.
ALHAMBRA'S ADVANTAGES:
The best of religious and educational.
The finest water in the Southland.
Electric lights and gas.
On the best railroad and electric line in Southern California.
A climate that cannot be equaled.
Inquire of any real estate dealer.
"WATCH ALHAMBRA GROW."

GLENDALE.

FOR SALE—SMALL FARM OF 1¼ ACRES, very cheap, with 5-room bungalow, strawberries, raspberries, etc., in full bearing; other crops and vegetables now and will be sold for only $2100; $200 or $300 cash, rest easy; this place is desirable in every way and you should see it today at Glendale. Call on or quickly. PARKER & STERNBERG.

MONROVIA.

FOR SALE—FEW LOTS IN MONROVIA, level, gas, water, electricity, telephone may be had; finest schools; will be sacrificed at $75, $150 and $200 each; terms, cash. MACINTYRE ADVERTISING CO., Second Floor, Times Bldg., Los Angeles.

COVINA.

FOR SALE—SPLENDID 20-ACRE ORANGE and lemon ranch; 5 acres lemons, 4 Valencias, 11 Navels; ample water; house and barn; present crop estimated $2000. Price $15,000 or $10,000 on easy terms. COVINA REALTY CO.

FOR SALE—Lemon and Orange Groves.

FOR SALE—THE BARGAIN OF SOUTHERN CALIFORNIA. 40-acre orange and lemon grove, 14 acres in oranges and 4 acres in lemons; trees 14 years old and thrifty; balance vacant land, suitable for planting; fine citrus soil; elevation good, insuring absolute freedom from frost. Water supply from one of the best and cheapest systems in the State. Two houses, one of 5 and one of 8 rooms; situated about 25 minutes from Los Angeles, and only a few miles from present terminus of electric line, which will pass within a few hundred feet of this property.
Now is the price, which will hardly believe. Owner needs money to save other property, and for immediate sale offers this grove at $16,000, which is only $400 an acre for the bearing land, and $200 an acre for the vacant land; part cash. We are ready to vouch for the statement that this grove will compare favorably with groves selling at more than $1000 an acre.
The biggest snap in orange groves ever offered.
ERKENBRECHER SYNDICATE, LTD.,
121 W. Sixth st.

FOR SALE—OR EXCHANGE—10 ACRES, 5 acres oranges, 2 acres lemons; 8-room house, plenty water; this is a good grove; $4000 cash, $2500 mortgage. OWNER, Marmont, 419 N. Hill st.

FOR SALE—Beach Property. LONG BEACH.

FOR SALE—A POSITIVE SNAP, AT LONG Beach; 5-room strictly modern cottage; entirely furnished; lot 50x150 ft. to 16-ft. alley; nicely improved; No. 1012 Elm st.; must sell within next few days; price complete $1800. Call at house.

FOR EXCHANGE—Real Estate.

FOR EXCHANGE—2 SUBURBAN LOTS, $1600, and cash for 5 or 6-room cottage, not over $2500. C. J. SHUTES, 220 Grant Bldg. A6851.

FOR EXCHANGE—LOT IN DAYTON HTS. tract as part payment for 5-room bungalow in Highland Park vicinity. Phone Clay after 5 p.m.

FOR EXCHANGE—HOLLINGSWORTH CO. will exchange anything for anything of like value in Los Angeles. Rooms 6 and 7, 344½ S. Broadway. A3983.

FOR EXCHANGE—AN INTEREST IN A valuable business lot on Main st., worth $6000, for income residence. Address Y, box 36, TIMES OFFICE.

FOR EXCHANGE—WE GIVE ATTENTION to your city or country property to advantage. DENNIS GORDON CO., 226-28 Byrne Bldg.

FOR EXCHANGE—$6000 FAMILY HOTEL, fine business. Will take equity in cottage, balance cash and time. Address S, box 52, TIMES OFFICE.

FOR EXCHANGE—$1400 EQUITY 2 HIGH-class lots, Ocean Park, for equity cottage or piano, diamonds or good stock. Address Y, box 49, TIMES OFFICE.

FOR EXCHANGE—LONG BEACH PROPERty for land in Kansas, Nebraska, Oklahoma or Missouri. WALTER H. ROBINSON, Long Beach.

FOR EXCHANGE — $14,000; CENTRALLY located, gilt-edge real estate for mercantile business. Address X, box 142, TIMES OFFICE.

FOR EXCHANGE—Real Estate.

FOR EXCHANGE—I HAVE ONE OF THE most attractive country home places in the San Joaquin Valley, the property consists of 40 acres of rich, level land, improved with a magnificent 10-room home, stable, barn, etc.; 2 wells and ample water rights for irrigation. Part of the property is put to vineyards, bearing, and a portion of it is in orchards. The land is located on the city limits of Hanford, county seat of Kings county, and corners on the county road and the proposed electric car line; this feature of it making it a desirable subdivision. In fact, the corner 20-acre piece is already staked and in shape to market as lots. The price of this property is $24,000; mortgage $6000. I desire to trade my equity for vacant or improved in or near Los Angeles. What have you to offer? For full particulars see my agent, MR. PHILLIPS, 430 S. Spring st.

FOR EXCHANGE—
A HOME.
Here is a modern 5-room residence—nearly new, good sized lot, located on Fifth st. Close in; price $6000; will take a vacant lot for half, if well located in Los Angeles or Hollywood.
ERKENBRECHER SYNDICATE, LTD.,
A. Gray,
Mgr. Exchange Dept.,
122 W. Sixth st.
Office hours before 10 a.m. and after 4 p.m. 21

FOR EXCHANGE — EQUITY IN RANCH property, or Long Beach, or property in Kingman, Ariz., for my equity, $2500; will trade it $2000, and will assume $1500; will trade to $4000, or will exchange part furnished with piano for $3000, and would want house, part improved property contained in $4000 trade, with new porcelain and shower bath, Lawson heater; has a nice large barn, chicken coops, large chicken yards, for 100 chickens; all kinds fruits and flowers; also one lot about three blocks deep; first mortgage $1200, due August 5, 1908; second of $1500, now due, but can arrange to carry; no commission will be paid. Address Y, box 67, TIMES OFFICE.

FOR EXCHANGE—FINE RESIDENCE IN the heart of the city of Racine, Wis. Nine rooms and bath. Oak and birch finish. Hot water, heat. Good cellar, good barn. Best residence street in the city, paved. Fine shade trees. 2½ blocks from the center of the city. Owner is in Los Angeles and wants apartment-house, residence or business. Price $6000. Clear of incumbrance.
JONES & RYDER LAND COMPANY,
213 W. Third st.
(Sole Agents.)

FOR EXCHANGE—
I have a beautiful corner lot, 75x142, in the Wilshire blvd. district, to trade for house and lot.

197 acres of very fine improved land at Corcoran, Cal.; only a short distance from the 1000,000 cougar belt; trade for land in Los Angeles property; or will take orange grove.
WALTER G. M'CARTY,
411 Pay Bldg.
A6504.

FOR SALE—BY OWNER AT 258 W. 28TH st., just completed, 7-room bungalow; most artistic in southwest; entire porch and glassed in part of front; fireplace and mantel; also 2 chimneys and fireplaces, clear to ceiling of granite stone, 2 buffets built in with bevelled glass, leaded glass sash, full length mirrors in den and hall doors; beam ceilings, leaded glass windows, oak floors and maple in kitchen and breakfast-room; fine garage and driveway; price $6000; easy terms.

FOR EXCHANGE—
EQUITY
in 32-ft. corner
on Washington street
east of Vermont.
Will take
Well located residence, clear vacant lots or gilt-edge marketable stocks.
Phones MEYER & JOHNSON,
F2577. 322 Security Bldg.,
Sdwy. 1222. 5th and Spring sts.

FOR EXCHANGE — FROM 150 TO 1000 acres good alfalfa, wheat, corn and best lands; partly rented for wheat; will sell in time; pay when it doubles in price; or exchange for good city property. What have you? Will take lots in the Homeland Colony Tract, Kings county. Price $50 per acre.
Fine location, beautiful surroundings and only 1¼ blocks from the largest store.
Seeing is believing; come and see.
E. E. FARNHAM,
Opposite Paul de Longpre's.

FOR EXCHANGE—
Holly property our specialty. We invite you to call and see the photos and descriptions of over 100 attractive Hollywood homes. Our representatives will gladly show those that may interest you. Free tickets. Some bargains in Hollywood lots and acreage.
C. H. LIPPINCOTT & CO.,
918 Union Trust Bldg., Los Angeles.
Members Los Angeles Realty Board.
(Listings from Hollywood owners solicited.)

FOR EXCHANGE—GOOD SIX-ROOM MODern cottage; will take good piano as part of first payment.
Eight-room modern house, Pico Heights, for smaller house, same location.
Good warehouse or industrial corner, with four small houses; want store and rooms above, on good street, same locality.
DALTON REALTY CO.,
P7841. 225 W. Fifth st.

FOR EXCHANGE—
WANT ORANGE GROVE
UP TO $25,000.
Income property in Los Angeles ave., near Washington, leased to good tenant, $38,000; splendid residence, West Adams Heights, $18,000; 5 lots, high, clear lot, $2000. Total insurance $6000.
ALTHOUSE BROS.,
218-22 Bumiller Bldg.

FOR EXCHANGE—4-ROOM COTTAGE, NEW, good lot, on 51st st., close to Central ave.; value $1800; mortgage $425; will take lot as part payment.
For Exchange—16 acres at San Diego; value $1600, clear, as first payment on nice bungalow.
GEORGE TAYLOR, 327 Byrne Bldg., Third and Broadway.

FOR EXCHANGE—
Well located vacant lot
on Union ave., north of 40th.
Want good residence and will
assume up to $3000.
MEYER & JOHNSON,
F2577. 322 Security Bldg.,
Sdwy. 1222. 5th and Spring sts.

FOR EXCHANGE—4 LOTS ON PINE CORner, close in; 15 minutes' ride from city; thoroughfare, ready now for stores or flats; gas, sewer and electricity; $250 incumbrance on each lot. Will exchange all or part of them for good residence property. Price $6000, about same value, ($6000.) What have you?
CHAS. M'KENZIE CO.,
21 409 H. W. Hellman Bldg.

FOR EXCHANGE—
BEAUTIFUL HOME of 11 rooms, in San Francisco's elite section, Pacific Heights; near the famous Flood Beaux, Martin mansions. Lovely view of Golden Gate. Home perfect in all its appointments; cash value $25,000; lease; want fine residence in Southern California. FRANK A. PFARY, room 4, Stanton Bldg., Pasadena.

FOR EXCHANGE — 10-ROOM HOUSE ON Woodlawn ave., valued at $6000; will rent for $40 a month. Will take lot as first payment; balance monthly. Also 4-room bungalow on W. 37th st., $2300, same terms. TONY G. ANDERSON, 405 Laughlin

Classified Liners.

BUSINESS CHANCES—
Miscellaneous.

HARDWARE BUSINESS, SOUTHWEST, $1800.
Groceries, hardware, notions, south, $2500.
Grocery and bakery, southwest, $2300.
Barber shop, new, southwest, $500; snap.
Jewelry, west, clean stock, $2000.
Hardware, southwest, elegant location, $2000.
Cafeteria, close in, everything new.
Dye works, city locations and Redlands.
JONES & RYDER LAND CO.,
31 213 W. Third st.

EXCEPTIONAL PROPOSITION; OWNING 125,000 acres unrivaled for cotton, sugar cane, oranges, lemons and cattle raising, well located railroad on property, wish to associate with parties or company; excellent for subdivision. Address ALPHONSE COGHLAN, Hacienda Carrizos, P. C. C. R., Tamaulipas, Mex.

IF YOU HAVE FROM $4000 TO $6000 FOR manufacturing business, I can show you a proposition that offers itself but once in a lifetime; read this over carefully; I am not an agent; never advertised before; must act quick. Address Y, box 139, TIMES OFFICE. 31

FOR SALE—THE BEST AND SUREST business opportunity offered in Southern California is a poultry ranch in Inglewood Poultry Colony. This is no experiment, it is the accomplished fact. Address INGLEWOOD WATER CO., 3d Wilcox Bldg.

PROPRIETOR'S OUTFIT FOR RAWHIDE syndicate, forming, needs additional funds; party will leave Feb. 15th; sums will be received from $20 to $200; prospectors will be practical mining men. Phone 2118. McCRACKEN & CO., 2d Henne Bldg. 31

WANTED—A PARTNER TO GO INTO manufacturing business; must have $10,000; will guarantee that we can manufacture $150,000 worth of goods a year with a net profit of 25 per cent. Address XX, box 97, TIMES OFFICE. 1

FOR SALE—HALF INTEREST IN PIANO paying business; can't attend to it all alone; will divide profits with good man; $300, part cash, balance terms. Office of the Times, for NORWALK REALTY CO., room 4, 304½ S. Broadway. Tel. Main 1858. 31

WE HAVE AN OPENING FOR A GOOD man as president of a manufacturing company, also a secretary in the same company; a few hundred dollars required. For particulars, address Y, box 6, TIMES OFFICE. 1

$1850 BUYS BUSINESS BETWEEN 4TH and 5th sts. on Broadway; paying $10 to $15 per day; snap. 31
E. K. SNOW.
205 Bryson Block.

EMPLOYMENT OFFICE, PAYING WELL, with office furniture and good will; old established; expenses not $5 per day; will clear $8 and up; will take $500 cash; no exchange necessary. Address Y, box 164, TIMES OFFICE. 1

A FIRST-CLASS GROCERY IN FINE LOcation; 2 horses and wagons; rent $8 per month; price $2500, or will invoice; will take half in good real estate. Call 1701 E. WASHINGTON. Phone South 1764. 31

POOLROOM, 4 TABLES, GOOD AS NEW, cigar fixtures and cigars, National cash register, cost $120; all for $60, if taken at once, which is about ½ it is worth. Call today at 219 S. BROADWAY. 31

A NEW STORE WITH LIVING ROOMS IN the rear to trade for vacant lots. Fresh stock groceries at invoice price. Call at the corner of 61ST AND SAN PEDRO STS. Phone Main ave. car.

WANTED—STEADY ACTIVE YOUNG MAN with $300, partner with lady, old established business, $2 week and every guaranteed; exclusive; unnecessary. Call Suite 720-726 BRYSON BLDG., Second and Spring st. 31

$4400 TODAY BUYS RETIRING PARTner's interest in splendid corner cleaning, fancy cigar, grocery and variety store; always banked good money. See PHOENIX, 307 Grant Bldg.

FOR SALE—$1200, SALOON, BANK AND office fixture factory, with power and machinery, as a bargain on account of sickness; 1-3 cash, ½ property. Address X, box 24, TIMES OFFICE.

GROCERY AND GENERAL MERCHANDISE stock; we have several outside city, making money; you can buy or exchange. JONES & RYDER LAND CO.,
31 213 W. Third st.

FOR SALE — RESTAURANT AND FURnished rooms, with fixtures, $500; doing good business; in Las Vegas, owner must go on homestead claim. Write to F. E. MATZDORF, Las Vegas, Nev.

WANTED—TO BUY, GROCERY STORES; we will offer you cash. Magnet Warehouse, garage and equities, etc. Come see HOLLINGSWORTH CO., rooms 6 and 7, 2415 E. Broadway. Phone 2196.

FINE BUSINESS FOR LADY WHO CAN furnish 12 new apartments near Westlake Park; this will be a beautiful home for someone and will bring a fine income. Call at 412 S. CORONADO ST.

GROCERY BUSINESS, OAKLAND, BEST location, city; will exchange for Los Angeles property or equity. JONES & RYDER LAND CO.,
31 213 W. Third st.

WANTED—PARTY WITH $1500 TO $10,000 to invest in any good, legitimate proposition that will increase 100 per cent. within a year; investigate this today. Phone 72546. ROOM 1, Germania Bldg.

FOR EXCHANGE—EQUITY IN GOOD LOT for team of work horses or mules. Address Y, box 41, TIMES OFFICE. 2

FOR EXCHANGE—2 NEW CRAVENETTE coats, 42 in., for pull-top desk, 52-inch or over. 828 W. 9TH. P7401. 31

MONEY TO LOAN—
In Sums to Suit.

WHY NOT LET MR PLACE YOUR REAL estate loan quick? See us first, no delays; plenty of money on hand; low rate of interest, and absolutely no commission; dealings strictly confidential. DOLPH T. MITCHELL, 439 Citizens' National Bank Bldg., Third and Main. 31

WE HAVE $15,000 TO LOAN ON GOOD central residence or business property, in amounts of $5000 to $10,000. PRINCIPALS only. ROBERTSON & PARKIN, Agents, Main 5264.
204 H. W. Hellman Bldg. A1265, Main 5264.

$500,000 TO LOAN ON REAL ESTATE—Quick loans. Very easy terms. No red tape. Lowest rates of interest. Building loans a specialty. Phone A1709. WATSON, 222 Trust Bldg. 31

TO LOAN—DON'T PAY RENT. If you own a lot, we will furnish the money to build a home for you. Repay us in installments if you like. Plans free. HARRIS & CO., 111 W. M st. A5611.

MONEY TO LOAN—$200 to $250,000 to loan on real estate and other good collateral at current rates. Established 1888. LEE A. M'CONNELL & CO., 311-312 Douglas Bldg.

TO LOAN—I HAVE $8,000 CASH LAYING idle. What can you pay for use of all or part of this amount. State security, collateral or otherwise. Address X, box 118, TIMES OFFICE.

TO LOAN—$500, $1250, $2000, $2500, $3000 and other amounts. LOUIS H. ROSE, Home 5-8625.
203 W. 10th st. Broadway 8256.

PRIVATE MONEY IN SUMS FROM $500 to $10,000 to loan at once on improved property; reasonable rate; no commission. CHAS. L. HUBBARD CO., 312-4 Security Bldg.

MONEY LOANED ON DIAMONDS, JEWelry, pianos, furniture, insurance policies; city warrants, mortgages and bank books bought; lowest rates. A. BRODERICK & A. BRODERICK, 324 S. Broadway. A5079.

TO LOAN—
$10000 TO $100,000 ON REAL ESTATE. ROBT. MITCHELL CO., 241 W Third st.
To Grant, Detth. Mgr. Loan Department.

TO LOAN—SOUTHERN CREDIT CO., SUCcessors to CHERRY & CO., 311-312 Douglas Bldg. Private loans made to men and women employed on salary. No mortgage or indorser required. Confidential.

MONEY LOANED ON DIAMONDS, WATCHes, Jewelry. We loan you more money, loan interest, hold your goods longer than any one. Tickets issued. LEE BROS., 256 S. Main st.

MONEY LOANED SALARIED PEOPLE without security; notes bought; loans on stocks, bonds and warrants. TRADERS' EXCHANGE, 221 Bryson Bldg. Phone Main 6075.

MONEY TO LOAN—PLENTY OF MONEY at reasonable rate of interest on real estate security. J. W. GOLDEN, Agent for the Golden State Realty Co., 503 S. Spring st. Phones Ex. 34.

TO LOAN—I HAVE $9,000 CASH ON HAND. What opportunity have you to offer that will make us both honest money? Address X, box 115, TIMES OFFICE.

MONEY LOANED ON DIAMONDS, JEWELry and other valuables; extended to our patrons. H. W. BRYON CO., room 202, Lissner Bldg., 317 Spring st.

LOANS ON SALARIES, REAL ESTATE, hotels, rooming-houses. RELIABLE LOAN CO., 536 Citizens' National Bank Bldg. A5221.

PRIVATE PARTY WILL LOAN FROM $5000 to $20,000, two to three years, on inside income property; owners only. Address X, box 116, TIMES OFFICE.

PRIVATE MONEY LOANED ON REAL ESTate, city or country; privately. JAMES THOMPSON, 250 W. First. A1401, Main 1402.

MONEY TO LOAN—ON REAL ESTATE. Large amounts at 6 per cent. C. A. SUMNER & CO., 214 L. A. Trust Bldg., corner 3d and Spring sts., Main 627, A4627.

$100,000 TO LOAN. CITY OR COUNTRY, current rates; no delay; private money. Phone A5627. MOTT & HAMMOND, 432 Trust Building.

MONEY ON DIAMONDS—STRICTLY CONFIdential; fair and polite treatment; if we cannot loan you money, private room for ladies. H. K. MUSSEN, 216 S. Broadway.

TO LOAN—$50,000, DIAMONDS, WATCHES, jewelry, 3 and 4 per cent; why pay more? Confidential; private room for ladies; collateral bank. 444 S. Broadway, Suite 2.

PRIVATE FUNDS LOANED ON REAL ESTate.
W. R. HUBBARD & CO., 324 Douglas Blk.

TO LOAN—I HAVE $50,000 WHICH I WILL lend in sums to suit on the furniture of hotels and rooming-houses.
31 WATSON, 222 Trust Bldg.

...ERAL ADVANCE ON DIAMONDS, LOW rate of interest, strictly confidential. RELIABLE LOAN CO., 534 Ct. Nat. Bank Bldg.

MONEY TO LOAN IN SUMS OF $100 TO $10,000 on real estate or high-grade stocks. GILCHRIST INVESTMENT CO., Bradbury Bldg

MONEY TO LOAN OR WILL BUY SAVINGS bank accounts, mortgages or contracts. See me if you are in a hurry. ROOM 301, Bryson Bldg.

I HAVE $1300 TO LOAN ON FURNITURE in any sum wanted, at 1 per cent per month. Address X, box 197, TIMES OFFICE.

TO LOAN — $8000 TO LOAN ON TRUST deeds on improved property, per cent per month. Address Y, box 61, TIMES OFFICE.

TO LOAN—I WILL BUY YOUR SAVINGS bank account. Any amount you may desire. Phone A1709. WATSON, 222 L. A. Trust Bldg.

TO LOAN — FOR NINE OR TWELVE months, $500 or $1000, no agents. Apply DR. SEAN, 10th and Grattan sts.

TO LOAN—$700 ON CITY IMPROVED. CHAS. W. STEWART, 421 Byrne Bldg. Main 4624.

MONEY TO LOAN—$2000 ON IMPROVED real estate at low rates. R. W. KINSELL, 1288 S. Union ave. Home 'Phone A5098.

$10000, $8000, $2000, $500 TO LOAN TODAY. CLARK TRUSTEE, 500 Trust Bldg. A1709.

TO LOAN — $2500, SHORT TIME, GILTedged security; principles only. Address BOX 62, Station C.

CASH FOR SAVINGS BANK ACCOUNTS. MATTHEWS & MATTHEWS,
• 505 Douglas Bldg., cor. 3rd and Spring.

$21800 TO LOAN TO PRIVATE PARTY; real estate security; no agents. Address X, box 119, TIMES OFFICE.

LOANS—NO DELAY. ON PERSONAL PROP. only and realty. ROOM 5, 120 N. Spring st.

PRIVATE MONEY. LOCKHART & SON, 7 and 8 per cent. 209 W. First st.
on real estate. Both phones 1674.

LOANS ON
Real Estate. 328 H. W. Hellman Bldg.

TO LOAN—$250 TO $50,000, LOWEST RATES; no delays; mortgages bought. GEORGE TAYLOR, 317 Byrne Bldg. 3rd and Broadway. •

MONEY LOANED ON SALARY, DIAMONDS and CHATTELS; CONFIDENTIAL. PACIFIC LOAN CO., 421 BYRNE BLDG.

MONEY TO LOAN—ON IMPROVED REAL estate. M. L. CARTER, 324 Bradbury Bldg. Phone A5134.

TEN TO THIRTY THOUSAND TO LOAN ON inside business property. GEORGE TAYLOR, 317 Byrne Bldg. 3rd and Broadway. •

PRIVATE MONEY LOANED ON REAL ESTate, city or country,

Classified Liners.

LOST, FOUND, STRAYED—And Stolen.

LOST—$100 REWARD WILL BE PAID FOR return of watch described as follows to Miss Violet Todd, Riverside Cal.: Gentleman's, open face, red gold watch, stem winder, Roman numerals, fancy gold hands, Swiss works No. 64286; importer's name on face, "George H. Ford, New Haven, Conn.;" case No. 8228. No questions asked. VIOLET TODD, Riverside, Cal. 1

LOST—ON BALLOON ROUTE EXCURSION Thursday, car, Hermosa, a lady's gold watch; gentleman's picture in back case; leather fob; oxidized silver medal; reward. MRS. M. CARTNER, 263 Bartel st. Phone Home 3618. 1

LOST—LADY'S GOLD WATCH, DIAMOND on back of case; monogram S. L. T.; alligator foot fob; lost near the Ville de Paris or Delta Bldg. Suitable reward to finder. W. W. TAYLOR, care L. A. Gas & Electric Co., 645 S. Hill st. 31

LOST—MONDAY NIGHT, DIAMOND SUNburst pin, on W. Second st. car; Westlake Traction or downtown, between First and Fourth on Spring, Broadway or Hill. Reward. 758 RAMPART ST. 'Phone F3206. 1

LOST — HEART-SHAPED ENAMELED watch, black fob, with gold four-o'-its pin and round locket. Initials on same G. R. R. Reward. 'Phone B2161. Address 661 VALENCIA ST. 1

LOST — PAIR OF BINOCULAR FIELD glasses at race track or S. P. train. Return to CALIFORNIA CLUB, Fifth and Hill sts., and receive reward. 1

LOST—MEDALLION BELT PIN OF QUEEN Louise. Return to 111 E. SECOND ST., and receive reward. 31

FOUND—ROUND MARE. CALL AT 821 PASADENA AVE. Pay for ad. and board and get same. 2

LOST—ON SAN PEDRO-ST. CAR, WEDNESday evening, black purse containing $17. Phone SOUTH 1283, and receive reward. 1

STRAYED—WHITE BULL PUP; BROWN ears, and ears not clipped; on small wire chain; last seen at 513 TEMPLE ST. 31

LOST—A CAMEO CLASP PIN ON THURSday. Finder please return to 712 LANKERSHIM BLDG. Reward. 2

LOST—ON PICO CAR, TUESDAY MORNing, card case, cards. Notify MRS. ROSS, 238 W. Pico. 31

LOST—LADY'S SMALL GOLD PIN, WITH green stone in center. 'Phone West 2631, or return to 1216 W. 46TH. Reward. 31

LOST—A COLLIE DOG, MALE, IN CENTER of town; leather strap about his neck. Reward. 39236. 621 W. 20TH. 31

LOST — DARK GRAY MARE, FROM E. BARNECKI, 360 Monterey Road, South Pasadena. Reward. 31

LOST—SMALL CHAIN BRACELET, MARKed "Dixie." No. 811 E. AVENUE 28. 'Phone CLIN. Reward. 1

LOST—GOLD LOCKET, SET WITH DIAmond. Reward for return to R. H. MESICK, 321 Central ave. 1

LOST — A HORSE AND BUGGY, WHITE horse, Jan. 28. Phone WEST 725 and receive reward. 31

LOST—SMALL BLACK SEAL NECK FUR, Sunday night, down town. Return 442 S. LOS ANGELES. Reward. 31

HAIRDRESSERS—Chiropodists and Manicures.

SHAMPOOING, 25c; MANICURING, 15c. Hairdressing, 15c. Call mornings for prompt attention. FLORENTINE HAIRDRESSING COLLEGE, Broadway at Mercantile Place. 31

DENTISTS—And Dental Parlors.

DR. BACHMAN, FORMER MINNEAPOLIS dentist, permanently located at 306-9 O. T. JOHNSON BLDG., Cor 6th and Broadway.

EDUCATIONAL—Schools, Colleges, Private Tuition

YOUNG MAN WANTS PRIVATE EVENING instruction in mathematics, trigonometry, geometry. Instructor must have evidence of ability along these lines. Address X, box 188, TIMES OFFICE. 31

PRIVATE TUTOR, COLLEGE TEACHER, takes college, preparatory or lower-grade pupils; best references. P. F. BRIGGS, telephone F3758. 2

PRIVATE TUTOR, NORMAL SCHOOL teacher, takes advanced and lower-grade pupils; best references. MRS. M. C. COLVER, Hotel Cumberland. Both 'phones. 2

WANTED—EXPERT PRIVATE INSTRUCtion in Barnes Pitman shorthand. HOME 'PHONE 54377. 31

ROWELL'S SCHOOL, Y. M. C. A. ROOMS, all grades. Tourists' children. Prepare for all examinations. 1

SPANISH OR FRENCH SPOKEN IN THREE months. Simplified method. P.O. BOX 460.

MASSAGE. And Other Baths.

HYGIENIC ELECTRIC LIGHT BATHS. FOR LADIES AND GENTLEMEN. 25 BATH FOR 10c. ELECTRICITY AND VIBRATION. MASSAGE BY GRADUATES. FOR RHEUMATISM, COLDS AND NERVOUS TROUBLES. KELLER GUARANTEED. 417 W. EIGHTH ST. 'PHONE F5698. 2

MUSICAL INSTRUMENTS—For Sale, Exchange or Wanted.

FOR SALE—BEAUTIFUL UPRIGHT PIANO, used less than 7 months. Standard style. Genuine ivory keys. Is up to date in every respect and almost like new. 3 pedals, 2 strings to each tone. Continuous dust proof hinges. Full length music rack. Handsome scarf and stool. Will sacrifice this magnificent piano and can arrange for $5 monthly payments. 628 S. HILL.

FOR SALE—$600; NEARLY NEW 3-CYLINder, 25-h.p. car, equipped with top, plate glass, all new tires; detachable tonneau; 5 passengers; this is just like shooting fish for $500. Address Y, box 199, TIMES OFFICE. 31

PLAIN AND FANCY WAISTS AND SHIRTwaist suits a specialty; repairing and remodeling; satisfaction guaranteed. HOTEL KEY WEST, 533 S. Grand ave. 1

FOR SALE — GOOD FISCHER PIANO, cheap, and on easy terms. Address T, box 82, TIMES OFFICE. 1

FOR SALE—$140; NEW $300 MAHOGANY UPright piano; forced circumstances; must sell. 1708 S. FIGUEROA ST.

FOR SALE — SECOND-HAND UPRIGHT piano; good condition. Call 139 S. FIGUEROA. 2

WANTED—PLAYER PIANO; GIVE FULL particulars; how long used, price, etc. Address X, box 189, TIMES OFFICE. 2

WANTED—TO TRADE, A GOOD HORSE, pacer, for a piano. 925 ALBANY ST. 2

WANTED—SECOND-HAND E FLAT BASS horn. 'Phone B3864. Sunset South 1581. 1

ATTORNEYS—And Counselors at Law.

ENTERPRISE LAW & COLLECTION COMPANY. Collections made everywhere. Attachments and garnishment proceedings given immediate attention. If we are unsuccessful we charge you nothing. Suite 425 BULLARD BLDG., 138 N. Spring. Tel. A5441, Main 3094.

FREE CONSULTATION, MARRIAGE LAWS SPECIALTY. Prompt, Reliable, Experienced, General Practice, Collections, Notary. Office evenings. LAWYER, Room 4, 115½ NORTH Broadway, opposite Times Office. Keep this.

LOS ANGELES LAW AND COLLECTION Co. No fee without success. Consultation free; estates settled; damage suits; marriage laws; liens, etc. Attorney and notary. 518 GRANT BLDG., 4th and Broadway.

MARRIAGE LAWS SPECIALTY. ADVICE free. Collections; estates settled. Attorney and Notary, 434 CITIZENS' NATIONAL BANK BLDG., cor. Third and Main. 31

TYPEWRITERS—Of Various Makes.

STANDARD REBUILT TYPEWRITERS OF all makes. Work like new, but one-half the price. Agents "Light Running" YOST, and ball-bearing DENEMORE. Bargains in every make. Largest and best rental stock in Los Angeles. Prices lowest. THE LOS ANGELES TYPEWRITER EXCHANGE, 139 S. Broadway. A3815, Main 3625.

TYPEWRITER EXCHANGE—Typewriters, all kinds bought, sold, rented, expert repairing. TYPEWRITER EXCHANGE, removed from Wilcox Bldg. to 139 S. BROADWAY. Home 6495, Main 3294.

FOR SALE — NEARLY NEW REMINGTON typewriter, in perfect condition; price $45; or will sell on payments. Can be seen at 239 LISSNER BLDG. F4197. 31

BOILERS—And Boiler Works.

L. A. BOILER WORKS, MFRS. OF BOILers and tanks; special attention to repair work. 119 REDONDO ST. Tel. M. 2257, H. 1239.

CAL. BOILER WORKS, MANUFACTURERS of boilers and tanks; repair work a specialty. 226 QUIERLOA ST. Home 1497; M. 3134.

MUSICAL INSTRUCTION—

VIOLIN, CORNET, PIANO, MANDOLIN. THE MISSES SMITH, first-class, experienced teachers; highest references. Music studio, 234 S. Olive. Phone A4541.

MISS OLIVE BANKS, INSTRUCTOR OF mandolin and guitar. 144 W. SENECA. 28827.

PIANO TEACHER. MRS. REEVE, 1030 Harvard blvd. Tel. West 4611.

PHYSICIANS—With Office and Hours.

DR. CARTER'S MONTHLY REGULATOR never fails to relieve the most obstinate monthly irregularities in a few hours and it is POSITIVELY GUARANTEED Not to injure the most delicate woman. Ladies are cordially invited to call and consult FREE OF CHARGE a regular graduate physician of 25 years' experience in treatment of monthly irregularities, sterility, change of life, cancer and all diseases peculiar to women by improved methods, without resorting to painful and dangerous operations. Ladies wishing to remain under the doctor's PERSONAL CARE will be received in their private house, supplied with trained nurses and every convenience for the safety and comfort of patients. PAINLESS CHILDBIRTH assured expectant mothers. Consultation free and strictly confidential. Hours, 9 a.m. to 8 p.m. Sundays, 10 to 12 a.m. DR. AND MRS. CARTER, 204 Mercantile Place, over 542 S. Spring st. Home phone F4736, Main 676.

ATTENTION LADIES! EAST INDIAN PHYSICIAN. Office 324½ S. Broadway. RELIABLE SPECIALIST FOR WOMEN. When suffering from any ailment, in trouble and need help, consult this SKILLED PHYSICIAN. No injurious operations. No time or money wasted. Immediate relief or no charge. CURES when others fail. CANCERS, TUMORS and GALL-STONES removed without the use of the knife. No pain, no blood. Consultation and advice free. Hours 9 a.m. to 8 p.m. EAST INDIAN PHYSICIAN, 324½ S. Broadway.

DR. HOWARD, WOMEN'S SPECIALIST IN female troubles, irregularities and all diseases peculiar to women by improved painless methods; cure guaranteed or no charge; fee, $10; consultation free; 27 years' successful experience. Ladies who have not been cured by treatment elsewhere, please call and success assured. No drugs nor painful operations. Hours 10-4. 521 S. FIGUEROA, nr. 6th.

DR. ALICE RIKERT, LADIES' SPECIALIST, graduate of Hydrotherapeutic Institute, Berlin; female disorders or disease cured; immediate relief under guarantee; home in confinement; strictly confidential; infants adopted; hours 1 to 5 p.m. 727 S. HILL ST.

DR. HAIGH, FORMERLY WOMAN'S HOSpital, Manchester, England, successfully treats chronic and incurable diseases; piles, varicocele, cancer and female diseases and irregularities. 340 BYRNE BLDG., Third and Broadway.

SPECIALIST FOR MEN SINCE 1876; ALL nervous, skin, blood, rectal, private and chronic diseases of both sexes; stricture, urinary troubles and catarrh cured. Consultation free. Rupture cured without the knife. 120 W. THIRD ST. Take Angels' Flight car.

MRS. BEST, LEADING SPECIALIST IN female troubles, has brought happiness to thousands of anxious women; has never had a single failure; cases relieved within 48 HOURS OR NO CHARGE WHATEVER. Hours 10 a.m. to 8 p.m. 1021 S. Grand ave.

DR. SOMERS, SPECIALIST DISEASES AND irregularities of women, nervous and chronic diseases of either sex; 25 years' practice. 214 CURRIER BLDG., 212 W. Third st., between Spring and Broadway. Home B3565.

JULIAN MACRAE, ELECTRICIAN, MENtal and nervous diseases. Residence, 22 ST. JAMES PARK. Hope 8260.

DR. TAYLOR, LADIES' SPECIALIST AND obstetrics, over Belasco Theater, Main st.

DR. PRITCHARD, RECTAL, FEMALE AND chronic diseases. 425½ S. SPRING.

NURSES—With Experience.

WANTED — ELDERLY PERSON OR INvalid to care for by trained nurse of long experience in her own beautiful home; fine healthy location. House has splendid furnace and all modern conveniences; high-class references. For particulars, call up TEMPLE 586.

PRIVATE HOME FOR INVALIDS AND confinements; trained nurse in charge; best of care; terms reasonable. 1247 W. 11TH. 'Phone West 749.

MINING—

FOR SALE — FULLY EQUIPPED FREEmilling, quartz gold mine in richest gold producing district in California; every facility for cheap mining. Personal matters only places this on the market. For full particulars address X, box 189, TIMES OFFICE.

SOBER AND CAPABLE MINING FOREMAN wants to take entire charge of developing your prospect; am thoroughly experienced in both placer and quartz. Address Y, box 43, TIMES OFFICE.

CLAWSON & GILLINGHAM, MINING ENgineers; examinations, reports and ASSAYING. Late of Copper Queen Con. M. Co. Both 'phones. 215-217 LANKERSHIM BLDG.

FOR SALE—A GOOD COPPER MINE, situated in Mexico; price $15,000. WM. LEHMON, 537 Maple ave., Los Angeles, Cal.

REILLE ASSAYS, CORRECT CHEMICAL determinations. WALKER, 311 W. First.

WE PAY GOLD COIN FOR BULLION AND ores. IRVING & CO., 129 N. Main st.

ASSAYING—

WE PAY GOLD COIN FOR BULLION AND ores. IRVING & CO., 129 N. Main st.

PATENTS—And Patent Agents.

RAYMOND IVES BLAKESLEE, PATENT lawyer, solicitor and expert. Long New York City experience. Patents and copy rights secured, trademarks registered in all countries. Litigation in all courts. Facilities for expediting selected inventions. 204-207 MASON OPERAHOUSE BLDG., 127 S. Broadway, Los Angeles. Phone A7212.

PATENTS—U. S. AND FOREIGN. All matters relating to patents and trademarks given expert attention. A3252. BROOKS & LIDDELL, 605 L. A. Trust Bldg.

PATENT AND TRADE MARKS SOLICITING and litigation. TOWNSEND, LYON & HACKLEY, 604 Mercantile Trust Bldg., 207 S. Broadway. Home A4201; Main 5125.

PIONEER PATENT AGENCY—BAZARD & STRAUSS, oldest agency in So. Cal.; founded in 1876. 45 Citizens' Bank Bldg., Third and Main sts. PATENT BOOK FREE.

G. E. HARPHAM GETS PATENTS, INVENtions financed; patent litigation; 25 years' experience. 417 UNION TRUST BLDG. Home F6218.

C. SEVERANCE, OF LONG PATENT AND TRADE-MARK PRACTICE AT Wash., D. C., 230 H. W. Hellman Bldg. Home A1966.

JAMES R. ROGERS, EX-EXAMINER U. S. Patent Office. Patents, 425 BYRNE BLDG.

STORAGE—All Sorts.

TO LET—SEPARATE IRON ROOMS, $1 PER month, trunks, boxes, $1 to $5 cents. 'Phone for our large vans when you move. COLUMBIA WAREHOUSE CO., 413-417-419 San Pedro st. Office, 214 S. Main st. 'Phone Home A1254, Main 1117.

COLGAN WAREHOUSE CO., 1121 to 1125 S. Los Angeles st. Modern fireproof building. Lowest rates. Centrally located. Office, 715 S. Spring st. Main 4068.

THE L. A. VAN, TRUCK AND STORAGE CO.'S office moved to 603 S. Spring st. R. R. DUNSTON, prop. Main 135, Home F7194.

SHIPPING.

REDUCED RATES ON HOUSEHOLD GOODS to all points east and west. JUDSON FREIGHT FORWARDING CO., 109-110 STIMSON BLDG., Phones—C1529. Main 734.

DETECTIVE AGENCIES—And Detectives.

ELMS-CRONIN DETECTIVE AGENCY WILL undertake all proper detective business entrusted to it by corporations, individuals or attorneys. Special attention given to the examination of mines and mining stocks. Correspondents in all principal cities of the United States and Europe. Office, WILSON BLDG., First and Spring sts., Los Angeles, Cal. (Cable address, ELMS, Western Union code.) Established 1887.

BLAIR'S DETECTIVES, "OPEN 24 HOURS a day." Mining, criminal and commercial. 221 W. Third st. Home A6941, Main 3165.

MORRISON COMPANY, CRIMINAL, CIVIL, divorce and shadow work. Open day and night. Main 4245. A1467.

DRESSMAKING—And Dressmakers.

SHIRT WAISTS A SPECIALTY. REMODeling and repairing. Satisfaction guaranteed. HOTEL KEY WEST, 533 S. Grand ave.

DRESSMAKING BY DAY OR AT HOME. Miss J. IVINS, 1413 W. Ninth st. Phone B2155.

DRESSMAKING DONE AT YOUR HOUSE at $2.25 a day; references. PHONE F6321.

GOVERNMENT LANDS—And Land Scrip.

FOR HOMESTEADS, RECLAMATIONS, ASsignments and relinquishments in Southern California, register with WRIGHT'S GOVERNMENT LAND BUREAU, 531 Wilcox Bldg., S.E. corner Spring and Second sts., city.

$125 PAYS IT ALL. CALL IN AND LET us show you how to get 160 acres fine close in Agriculture or fruit land. Plenty of water. 622 CHAMBER OF COMMERCE.

MODELS—And Modelmakers.

I. S. GOLDMAN, MODEL MAKER AND EXperimental machinery builder. 216 EAST WASHINGTON ST. 'Phone B1885.

Noah was the founder of indigestion—He forgot to leave the pigs ashore

The American people in consequence have ever since been victims of lard-cooked food and indigestion.

Lard soaked food is not fit for human stomachs because lard is made from greasy, indigestible hog fat, and is bound, sooner or later, to make trouble for your inner machinery.

Cottolene is the only rational, national shortening. It is a pure vegetable product, and its source (the cotton fields of the Sunny South) is in striking contrast to the source of lard (the pig-sty).

Cottolene makes food that any stomach can digest—palatable, nutritious and healthful. If American housewives but knew the superiority of *Cottolene* over lard, both from a practical and health standpoint, lard would never again enter any well-regulated kitchen.

Cottolene is Guaranteed We hereby authorize your grocer to refund your money in case you're not pleased after having given COTTOLENE a fair test.

Never Sold in Bulk COTTOLENE is packed in pails with a patent air-tight top, to keep it clean, fresh and wholesome; also to prevent it from absorbing the disagreeable odors of the grocery, such as fish, oil, etc.

Cook Book Free We shall be glad to send any housewife, for a two-cent stamp, our new "PURE FOOD COOK BOOK," edited and compiled by Mrs. Mary J. Lincoln, author of the famous "Boston Cook Book." Address

THE N. K. FAIRBANK COMPANY, CHICAGO

Nature's Gift from the Sunny South

IT BEATS 'EM ALL

THE LOS ANGELES

Sunday Times

Newspaper and Magazine

IN NINE PARTS

Some of the Contents of the Issue of

February 2, 1908

In The Newspaper Sections

PART I—General News Sheet: The Freshest News of the World by Wire; Daily Market Reports; Shipping; Real Estate Record; Record of Births, Marriages, Deaths, and Divorces; Weather Conditions; News of the Southern Counties.

PART II—Editorial Section: Editorials and Pen Points; The Lancer; Local Official Doings; Mercantile Advertising.

PART III—Business Section: News of the Financial, Industrial and Commercial World; the Workers' Page; Mines and Mining, etc.; Miscellaneous Advertising.

PART IV—First "Liner" Section: The Times' Clearinghouse—General Classified Advertisements.

PART V—Second "Liner" Section: Real Estate; The Times' Weekly Review; Detailed Information of the Markets; Classified Real Estate Advertising.

PART VI—The Cream Section: News of Society, the Drama, Music and Musicians, Art and Artists, Review of Fresh Literature; Dry Goods and Other Advertising.

PART VII—The Tri-Color Section: Inimitable Buster Brown and Other Comic Illustrated Pages; Fluffy Ruffles; Fashions in Colors; Matters of Especial Interest to Women; Marion Harland's School for Housewives; Girls' and Boys' Page; General Good Reading for Old and Young.

PART VIII—The Pink Section: General and Local Sporting News; Automobile and Sporting Goods Advertisements.

In The Illustrated Magazine

Nairobi—England's New City of Tin on East Africa's Plateau. By Frank G. Carpenter.

Generous Uncle Sam—You Have Only to Ask and He Sends You What You Want. By Rene Bache.

Indian Police—How a Great Reservation Is Patrolled by Red Men. By Arthur Chapman.

A Syrian Funeral—Weird Rites Seen By an American in an Oriental City. By Gussie Packard Du Bois.

Three Fair Idealists—A Woman's Reply to President Roosevelt, concluded. By Alice Freeman Lusk.

The Inquisition—Test of Nine Young Men Who Would Be Detectives. By George A. Holcombe.

Where Ice Floes Are—Winter Service in the Great Lakes Light Stations. By E. O. Sawyer, Jr.

Troublesome Moonshiners—Congress Now Asked to Provide for Their Victims. By John Elfreth Watkins.

The Voice of Her Dead—How a Murderer Was Discovered and Brought to Justice. By R. C. Pitzer.

Insect Builders—Curious Castles Constructed by Ants in Tropical Lands. By F. W. Reid.

For Old Time's Sake—The Fantastic Adventure of a Confirmed Bachelor. By Alice Isabel Le Roy.

Garden Fertilizers—Need of Intelligent Treatment of the Soil. By Ernest Braunton.

Cupid's Expedient—The Time and the Place and the Loved One All Together. By Evelyn Whitcomb.

Colinetta—The Sprightly Story of a Lake Country Elopement. By L. A. K.

Chickamauga—Reminiscences of the Second Day's Battle. By John Ellerson Brown.

The Hotel Clerk—Discusses Our Foreign Friends, Naval Affairs and Politics. By Irvin S. Cobb.

The Oriental Plane—Most Popular for Street Planting in Southern California. By Ernest Braunton.

Life in the Far North—Impressions of a Year Spent Among Eskimos. From New York Sun.

CARE OF THE BODY—FARMING IN CALIFORNIA—THE HOUSE BEAUTIFUL—PRACTICAL ETHICS—GARDENING IN CALIFORNIA—THE CITY BEAUTIFUL—POULTRY CULTURE—GOOD SHORT STORIES, ETC.

BEAUTIFUL ILLUSTRATIONS. ALL FOR 5 CENTS.

RAILROAD RECORD.

TRIES TO PUT OFF MEETING.

Great Issue Hangs on Action in Chicago Court.

Nearing Climax in Illinois Central Fight.

Harriman Has New Plan to Worst Fish Forces.

[BY DIRECT WIRE TO THE TIMES.]

CHICAGO, Jan. 30.—[Exclusive Dispatch.] That Edward H. Harriman will use every possible means to postpone the annual meeting of the Illinois Central Railroad until he can find a way to have the 283,000 shares of stock owned by the Union Pacific and the Railroad Securities Company voted is believed by those best conversant with the case, if the Stuyvesant Fish injunction suit goes against him in the lower court.

The Fish forces also are preparing for their future plans in the event of a dissolution by Judge Ball of the Superior Court. Mr. Fish's plans are not known definitely, but he will fight to the last ditch before conceding to Harriman the right to vote the stock, the use of which will permit Harriman to elect his directors and retire Fish from the directorate. Fish will have scored a tremendous advantage if Judge Ball shall see fit to make the injunction permanent.

The annual election, set for March 1, promises to mark the climax in the road's control. The court's decision is expected by February 15, and the transfer books of the company, according to the decree of the court, must be closed a day before the decision is announced from the bench. If the decision be averse to the Harriman side, there would be no opportunity for them to dispose of the stock before the meeting. Their only hope, in this event, would seem to lie in the chance of having the annual meeting postponed until an appeal could be heard, the pretext for such a request for such a delay being that the 281,000 shares would be disfranchised by the court's order closing the books and refusing to allow their being voted. Thus, the Harriman party might be allowed to remain in power if the appeal for the meeting's postponement were granted, and there might not be an "annual" meeting for a year or two.

SHOPS CLOSE DOWN.

WORK ON HALF-TIME.

[BY THE ASSOCIATED PRESS—A.M.]

LINCOLN (Neb.) Jan. 30.—Orders were received yesterday temporarily closing the Burlington shops at Havelock, beginning today.

The same order closes the repair shops at Lincoln and extends to the shops at Alliance, Plattsmouth, McCook and Sheridan, Wyo. Six hundred men are affected at Havelock and smaller numbers at the other towns.

The plan of the company is to have the brief shut-downs from time to time rather than discharge any from the force. It is thought the men will work at least half-time, probably more.

TO WORK UP TRADE.

OFFICIALS GO TO ORIENT.

[BY THE ASSOCIATED PRESS—A.M.]

SAN FRANCISCO, Jan. 30.—J. H. Hiland, third vice-president of the Chicago, Milwaukee and St. Paul Railroad, in charge of traffic, and F. A. Miller, general passenger agent of the same road, left on the steamer Mongolia today for Japan and China.

The object of these railroad officials in visiting the Orient is to look over the business that can be secured from the Orient, when this road shall have entered Seattle.

The Chicago, Milwaukee and St. Paul is well on its way West, and, if nothing unforeseen occurs, it should be in Seattle in about one year's time.

To Resume Construction.

MARYSVILLE, Jan. 30.—The Western Pacific transcontinental road has large crews of men ready for the resumption of track-laying in Feather River Canon on Monday. Work on the big bridge across the Feather River has begun, the steel for its construction having arrived.

THE Indian police will be the subject of an interesting article in The Times Magazine the coming Sunday.

MACHINERY—And Mechanical Arts.

FOR SALE — ONE 2 A.-C. MOTOR, 220 volts, single phase, 60 cycle, Westinghouse, almost new, cheap. PHONE B1451. 31

WANTED—3-H.P. ENGINE, 2 OR 4-CYCLE. Address X, box 179, TIMES OFFICE. 2

EDUCATIONAL.

FINE ARTS AT HIGH SCHOOL.

Work of Students Attracts Many Visitors

Varied Programme Given in New Assembly Hall.

Normal Graduates Present Class Play.

Yesterday was the first visitors' day at the Los Angeles High School since the opening of the term, and a large number of parents accepted the opportunity and inspected the school to their satisfaction. Some of them went as early as 9 o'clock in the morning and made a day of it, the new science building proving the great attraction.

Regular classwork was pursued during the forenoon, visitors being admitted to the various rooms. The chief point of interest was the new fine arts department, where three rooms, thrown into one grand salon, were literally covered with the work of the students of the art classes. There was splendid work in crayon, pen and ink, water color, and in oil; modeling in clay, and specimens of art work in other directions. The whole was a magnificent display of finished and talented work, and won unstinted praise.

THE TROPHY CORNER.

There may be other portions of the new science building of which the boys are proud, but there is one shrine at which they all bow. A room has been set apart as "The Trophy Room," where are assembled the various cups and banners won by the High School athletes, in various lines of endeavor. Judging from the actions of Principal Housh yesterday, more people than the boys are proud of this champion corner, which adjoins the office of Dr. Edwards, principal of the science department.

The culinary department of the school which is self-supporting, and under the direction of the Self-Government Committee, proved its efficiency yesterday, when it served hundreds of guests at the lunch hour. Principal Housh had a number of guests, who were served in a separate dining-room, among them being J. M. Guinn and H. W. Frank of the Board of Education, accompanied by their wives; Superintendent Moore and wife, Assistant Superintendents Monlux, Bettinger and Bunker and their wives, and a few other special guests.

The menu was delightfully prepared in the school kitchen and neatly served by the young lady pupils. It was no "school-house snack," and don't you think it. It was shrimp salad, hot roast beef, green peas, sweet potatoes, mashed potatoes, hot rolls, coffee, lemon pie, ice cream, cakes and fruit.

VISITORS ENTERTAINED.

A fine exhibition was given in Assembly Hall for the benefit of the visitors, who for the first time occupied seats in the new auditorium. It was demonstrated that the accoustics of the house are especially good, ventilation perfect.

Principal Housh, in his opening address, spoke of his pride in the accommodations, but laid especial stress upon the fact that the real pride of the school was the equal of any in the land, as demonstrated by the fact that one or more graduates now are in most of the universities.

Every number on the program was well presented, the most particularly enjoyable. These were choruses by the Latin students, Spanish students, Boys' Glee Club and Girls' Glee Club, and scenes from a French play by the French students, the large school orchestra rendering a number of fine selections. The original declamations by Clyde Ery and Ralph Bloomfield; a gun drill by the Polytechnic School Cadets, and exhibitions by the Boys' Gym Club and the Girls' Gym Club. Both the latter elicited much applause, the work of the boys being on a par with professional gymnasiums.

"AS YOU LIKE IT."

NORMAL CLASS PLAY.

In the presence of an audience that packed the great Assembly Hall to the doors, the Normal Class of the Los Angeles High School last night presented Shakespeare's comedy, "As You Like It."

Many of the performers showed histrionic ability of a high order, and the fine costuming lent much to the general effect. The play was given in the liveliest enthusiasm, the following flattering to the amateurs participating was as follows:

Duke of Burgundy, Marion Frederick; Hilda Smith; Jaques de Boys, Frederick Brendel; Amiens, Marie Rouse; Lord Anne St. John; LeBeau, Norman Jacques de Boys, Hilda Rouse; Orlando de Boys, Camilla Vers; Adam, Lois Hatch; Charles, Wrestler, Touchstone, Margaret Vivian Miller, Laura Corin, Nettie Harris; Phoebe, Helen Christen; William, Lois Rouse, Kathleen Johnston, Audrey, Georgia Burke, Gertrude, Irene Pownall, Florence Vers, Adele Bliss, Lelia Bliss.

The numbers by the Normal orchestra and by the glee club were well rendered. The graduation exercises of the winter class will be held in Assembly Hall tonight.

The Melancholy Jaques, as enacted by Miss Ruth Brendel in "All the World's a Stage."

WALSH GETS MORE

Lawyers for Convicted Banker Six Weeks to Prepare New Trial.

[BY DIRECT WIRE TO THE TIMES.]

CHICAGO, Jan. 30.—[Exclusive dispatch.] Attorneys for John Walsh were today allowed six weeks in which to prepare their arguments in addition for a new trial of the case, in which Mr. Walsh was convicted of misappropriation of the funds of the Chicago National Bank, which defraud.

Judge Anderson set the date of hearing, March 16, and instructed counsel for Mr. Walsh to file with the government the points to be relied upon in support of the motion, together with whatever affidavits they desire before March 1.

The reason for the postponement is the serious illness of Attorney J. Hynes and Attorney Stiles, one of counsel for Mr. Walsh.

IMPORTANT.

MOVEMENT STARTED FOR AN ARMY POST

IMMEDIATE steps were taken by the Chamber of Commerce yesterday to secure an allotment of the regulars which are to be mobilized on the Pacific Coast during the next few months. A movement was also begun looking toward the establishment of a permanent post for this city.

Acting upon instructions from President William D. Stephens, Secretary Wiggins sent a telegram to William D. Mendenhall, one of the directors of the Chamber of Commerce, who is at present in Washington, requesting him to present the needs of this section to the War Department. Senator Flint will be asked to use his influence, and every commercial body in the city will doubtless coöperate in the plan to establish an army post here.

"President Stephens took the matter up this morning, as soon as he learned through press dispatches that the regulars would be mobilized on this coast this spring," stated Secretary Wiggins. "It is a very important matter. Irrespective of any possible invasion, this section is of sufficient importance to warrant a detachment being permanently stationed here. I know that all the leading citizens will be prompt to back up our appeal and I see nothing in the way to prevent our securing a fair proportion of government troops."

Maj. William G. Haan, a member of the board on defense of cities and fortifications, recently inspected this section with a view of planning defenses against a possible foe. His report was made to Gen. W. W. Witherspoon, president of the board, who will personally visit this city in March. If the plans are finally approved, they will be filed with the War Department. In case of war, they can be hurriedly made, according to plans previously agreed upon.

The establishment of a post, it is sought, meaning a permanent garrison of at least 2000 men, will form the nucleus for a large force in case of war. Leading citizens favor the idea of a permanent post in this city, irrespective of the chance of invasion, and all assert that there will not be difficult to raise the necessary subscription to purchase a site for the post. Military reservations of 4000 acres would be required, but by possible economic reasons this could be advanced by the War Department, it could easily be met by the donation of the land by the city or individuals.

One suggestion is that the post might be utilized for all the militia without injuring the post itself. It contains over 3000 acres, is splendidly located, with plenty of water and shade.

Although there might be some delay in the way of giving the land to the government, it might be leased for a term to the War Department for immediate use.

The other plan of raising the money by popular subscription and donating a suitable site, finds favor with many. It is believed that if one section were given that troops will be stationed there, there would be little difficulty in obtaining a site for the post.

The members of the Chamber of Commerce committee of the Chamber of Commerce, of which Maj. John H. Herron is chairman, will meet soon and draw up a report showing the condition of Los Angeles county. This report will be forwarded to the Secretary of War with the recommendation that no time be lost in the recommendation that no time be lost in action be made for the defense of this section.

AGRICULTURAL.

COLLEGE PLA... FOR "DESI...

Imperial Valley Off... Unusual Openin...

Congregationalists T... the Proposition

Town of Heber Wo... Site of School

Prospects are bright for the establishment of a new institution in Southern California—an agricultural college which may fill an important place in the educational interests of the State.

It is proposed to institute the school in the heart of the Imperial Valley. It probably will be the result of the Congregationalists. That is the present intention, although

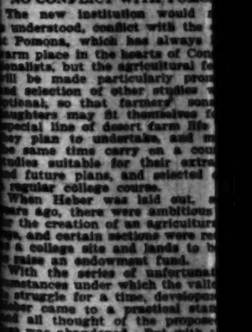

Dr. B. F. Boller, prospective president of proposed agricultural College for Southern California.

...en no official action taken ...ngregational Association of the ...e southern counties.

The little town of Heber, about ...ay between El Centro and Calexico on the Southern Pacific's ...ailroad through the Imperial ... the site selected. It is the hope of the owners of the townsite to ...re an educational center for ...ase population that is certain ...g the Imperial and Coachella ... The possibilities of agricultural ...ld districts of the Southwest ... way for an agricultural ... there best methods for ...ons may be taught. In connection ...e usual college courses there ...e expert instruction on farming ...e irrigation, and in the unusual ...ditions found in sections of California, Arizona and New Mexico.

NO CONFLICT WITH POMONA.

The new institution would not ... understood, conflict with the ... Pomona, which has always ... first place in the hearts of Congregationalists, but the agricultural feature will be made particularly prominent and selection of other studies ... special, so that farmers' sons ... daughters may fit themselves for special line of desert farm life ... they plan to matriculate, and ... the same time carry on a course ... studies suitable for their extra ... and future plans, and selected ... regular college course.

When Heber was laid out, ... years ago, there were ambitions ... the creation of an agricultural ... and certain sections were reserved ... a college site and lands to be ... raise an endowment fund. With the series of unfortunate circumstances under which the valley ... struggle for a time, development ... came to a practical standstill ... all thought of the purpose ... was abandoned. But with the ... remarkable revival of activities in ... entire valley, the opening up of ... lands of new farms, and the ... a large agricultural population, ... leading Congregationalists of Los ... and Southern California feel ... is a field open, and that the ... active efforts made them by the ... Land Company are now ... to be turned down.

SUBMITTED SOON TO CHURC...

There have been several confer... between officers of the land co... and Superintendent J. L. Maile, ... missionary of Southern C... and other Congregational ... A definite basis of agreement ... reached, and the general ... will be submitted soon to ... churches of Southern California. It is proposed to erect college ... worth at least $25,000, at the ... It is the belief of those interested ... that this outlay will be the beginning ... a group of handsome buildings. There has also been under ... a proposition to tender the U... as a government, or the Bure... Plant Industry, Department of ..., a tract in conjunction ... the proposed agricultural college ... several experimental work can be ... suitable for growth on desert irri...

BOLLER PICKED FOR WOR...

Dr. B. F. Boller, for the past ... pastor of the Olivet Congregational Church in this city, has ... reached with the proposal that ... his pastorate and devote ... attention to the establish... development of the school. ... Boller has had much experience ... educational work, and for ... was superintendent of ... schools in the State reformatory ... of Illinois. He was also ... in school work in connection ... his church work at Cleveland. ... had a wide experience in ... training of large bodies of young ...

Several of the prominent Congregationalists of Los Angeles are enthusiastic over the possibilities of the proposed agricultural college, and are ready to give financial support. Dr. J. M. Campbell of Sierra Madre, chairman of the Education Committee for the Congregationalists of Southern California, which body will soon formulate a definite proposition.

Train Discontinued.

Effective Sunday, February 2, Santa Fe train No. 46, which leaves Los Angeles at 4:30 p.m. for San Bernardino and Redlands, will be discontinued until ...

Melancholy Jaques,
Brendel in "All the World's a Stage"

the house are especially good, ventilation perfect.

Principal Housh, in his opening address, spoke of his pride in the accommodations, but laid particular stress upon the fact that the standing of the school was the equal of any in the land, as demonstrated by its 1 or more graduates now students at universities.

Every number on the program was well presented, the music particularly enjoyable. There were choruses by the Latin students, German students, Spanish students, Girls' Glee Club, and scenes from a French play by the French students, while the large school orchestra rendered a number of fine selections. There were declamations by Clyde Fry and Ruth Bloomfield; a gun drill by the High School Cadets, and exhibitions by the Boys' Gym Club and the Girls' Gym Club. Both the latter elicited great applause, the work of the boys being on a par with professionals on the pads.

"AS YOU LIKE IT."

NORMAL CLASS PLAY.

In the presence of an audience that packed the great Assembly Hall to the State Normal School, the play "As You Like It."

Many of the performers showed histrionic ability of a high order, and the fine costuming lent much to the general effect. The play was received with the liveliest enthusiasm, that was not flattering to the amateurs. The cast was as follows:

Duke of Burgundy, Margaret [illegible]; Frederick, Hilda Smith; Jacques, [illegible]; Amiens, Marie Norris; Celia, Anne St. John; LeBeau, Ruth [illegible]; Jacques de Boys, Hilda Smith; Orlando de Boys, Camilla Helvie; Adam, Lois Hatch; Charles, Nannie Bentley; Touchstone, Margaret [illegible]; Sylvius, Corin, Nettie Harris; [illegible], Ethel Christen; William, Lois Tenney; [illegible], Bertha Bell; Celia, Florence [illegible]; Rosalind, Phoebe, Helen Sevier; Audrey, Vera Tolchard. Other characters: Vivian Miller, Laura Venable, Rose Rouse, Kathleen Johnston, [illegible] Johnston, Georgia Burke, Georgia Irene Pownall, Florence [illegible], Adele Bliss, Lelia Bliss.

The numbers by the Normal orchestra and by the glee club were well rendered. The graduation exercises of the winter class will be held in Assembly Hall tonight.

WALSH GETS MORE TIME

Lawyers for Convicted Banker Given Six Weeks to Prepare Motion for New Trial.

[BY DIRECT WIRE TO THE TIMES.]

CHICAGO, Jan. 30.—[Exclusive dispatch.] Attorneys for John R. Walsh were today allowed six weeks' time to prepare their argument on a motion for a new trial of the case in which Mr. Walsh was found guilty of misappropriation of the funds of the Chicago National Bank, with intent to defraud.

Judge Anderson set the motion for hearing, March 10, and instructed counsel for Mr. Walsh to furnish the government the points to be relied on in support of the motion, together with whatever affidavits they wish to use before March 1.

The reason for the postponement is the serious illness of Attorney William J. Hynes and Attorney E. C. King, of counsel for Mr. Walsh.

IMPORTANT.

STARTED
N ARMY POST.

by ment. In case of war, defenses would be hurriedly made, according to plans previously agreed upon.

The establishment of a brigade post is sought, meaning a permanent garrison of at least 3000 men. These would form the nucleus for a large force in case of war. Leading citizens here favor the idea of a permanent post in this city, irrespective of any threatened invasion, and all assert that it would not be difficult to raise money by popular subscription to purchase a site for the post. Military men state that 4000 acres would be required. Any possible economic reasons that might be advanced by the War Department could easily be met by the people of the land by the city or its citizens.

One suggestion is that Griffith Park might be utilized for an army post without injuring the park project. It contains over 3000 acres, and is finely located, with plenty of water and shade.

Although there might be difficulties in the way of giving the park to the government, it might be turned over to the War Department for long use.

The other plan of raising the money by popular subscription and purchasing a suitable site, finds its advocates. It is believed that once assurance was given that troops will be stationed there would be little difficulty in obtaining a site for the post.

The members of the Military committee of the Chamber of Commerce, of which Maj. John H. Horton is chairman, will meet soon and draw up a report showing the condition of affairs in Los Angeles county. This report will be forwarded to the Secretary of War with the recommendation that an appropriation be made for the defenses of this section.

AGRICULTURAL.

COLLEGE PLAN FOR "DESERT."

Imperial Valley Offers an Unusual Opening.

Congregationalists Take up the Proposition.

Town of Heber Would Be Site of School.

Prospects are bright for the establishment of a new institution in Southern California—an agricultural college which may fill an important place in the educational interests of this part of the State.

It is proposed to institute such a school in the heart of the Imperial Valley. It probably will be backed by the Congregationalists. That is the present intention, although there has been no official action taken by the Congregational Association of the southern counties.

Dr. B. F. Boller,
Prospective president of proposed Agricultural College for Southern California.

The little town of Heber, about midway between El Centro and Calexico, and on the Southern Pacific's branch road through the Imperial Valley, is the site selected. It is the hope of the owners of the townsite to make there an educational center for the large population that is certain to fill the Imperial and Coachella valleys. The possibilities of agriculture in the districts of the Southwest open the way for an agricultural school where best methods for such conditions may be taught. In connection with the usual college courses there will be expert instruction on farming under irrigation, and in the unusual conditions found in sections of Southern California, Arizona and New Mexico.

NO CONFLICT WITH POMONA.

The new institution would not, it is understood, conflict with the college at Pomona, which has always held a warm place in the hearts of Congregationalists, but the agricultural features will be made particularly prominent, and selection of other studies will be made, so that farmers' sons and daughters may fit themselves for the special line of desert farm life which they plan to undertake, and may at the same time carry on a course of studies suitable for their extra time and future plans, and selected out of the regular college course.

When Heber was laid out, several years ago, there were ambitious plans for the creation of an agricultural college, and certain sections were reserved for a college site and lands to be sold to raise an endowment fund.

With the series of unfortunate circumstances under which the valley had to struggle for a time, development at last came to a practical standstill; and all thought of the proposed college was abandoned. But with the remarkable revival of activities in the Imperial valley, the opening up of hundreds of new farms, and the influx of a large agricultural population, the leading Congregationalists of Los Angeles and Southern California feel that the time is a field open, and that the tentative offers made them by the Imperial Land Company are too valuable to be turned down.

SUBMITTED SOON TO CHURCHES.

There have been several conferences between officers of the land company and Superintendent J. L. Malle, district missionary of Southern California, and other Congregational ministers. A definite basis of agreement has been reached, and the general proposition will be submitted soon to the churches of Southern California.

It is proposed to erect college buildings worth at least $35,000, at the start, and it is the belief of those interested that this outlay will be the beginning of a group of handsome buildings.

Heber has also been under discussion as a proposition to tender the United States government, or the Bureau of Agriculture, Department of Agriculture, a tract in conjunction with the proposed agricultural college, for general experimental work on plants adapted for growth on desert irrigable lands.

ROLLER PICKED FOR WORK.

Dr. B. F. Boller, for the past few years pastor of the Olivet Congregational Church in this city, has been approached with the proposal that he resign his pastorate and devote his entire attention to the establishment and development of the school.

Dr. Boller has had much experience in educational work, and for seven years was superintendent of the Home in the State reformatory institution of Illinois. He was also engaged in school work in connection with his church work at Cleveland, and has had a wide experience in the handling of large bodies of young people.

Several of the prominent Congregationalists of Los Angeles are enthusiastic over the possibilities of the proposed agricultural college, and stand ready to give financial support.

Dr. J. M. Campbell of Sierra Madre is chairman of the Education Committee for the Congregationalists of Southern California, which body will formulate a definite proposition.

Train Discontinued.

Effective Sunday, February 2, Santa Fe local train No. 48, which leaves Los Angeles at 10:30 a. m. for San Bernardino and Redlands, via Colton, will be discontinued until further notice.

A GREAT PHYSIOLOGIST

Once Said the Way to Keep the Stomach Healthy Is to Exercise It.

But He Did Not Tell How to Make It Healthy.

The muscles of the body can be developed by exercise until their strength has increased manifold, and a proper amount of training each day will accomplish this result, but it is somewhat doubtful whether you can increase the digestive powers of the stomach by eating indigestible food in order to force it to work.

Nature has furnished us all with a perfect set of organs, and if they are not abused they will attend to the business required of them. They need no abnormal strength.

There is a limit to the weight a man can lift, and there is also a limit to what the stomach can do.

The cause of dyspepsia, indigestion and many affiliated diseases is that the stomach has been exercised too much and it is tired and worn out. Not exercise but rest is what it needs.

To take something into the stomach that will relieve it from its work for a short time—something to digest the food—will give it a rest and allow it time to regain its strength.

The proper aid to the digestive organs is Stuart's Dyspepsia Tablets, which cure dyspepsia indigestion, gas on the stomach and bowels, heartburn, palpitation of the heart and all stomach diseases.

Rest and invigoration is what the stomach gets when you use Stuart's Dyspepsia Tablets, for one grain of the active principles in them is sufficient to digest 3000 grains of food.

The tablets increase the flow of gastric juice, and prevent fermentation, acidity and sour eructions.

Do not attempt to starve out dyspepsia. You need all your strength.

The common sense method is to digest the food for the stomach and give it a rest.

Stuart's Dyspepsia Tablets do not make the cure, but enable the organs to throw off unhealthy conditions.

Perfect digestion means perfect health, for under these conditions only do the different organs of the body work right and receive the building-up material found in pure blood.

Stuart's Dyspepsia Tablets is a natural remedy and is a specific for stomach troubles. The ablest physicians prescribe them.

The tablets are pleasant to the taste, and are composed of fruit and vegetable extracts, golden seal and pepsin.

At all drug stores—50 cents per package.

Send us your name and address today and we will at once send you by mail a sample package free. Address F. A. Stuart Co., 150 Stuart Bldg., Marshall, Mich.

SENT UP FOR TRIAL.

After Evidence of Pinkerton Men Is Given Department Store Robbery Case Goes to Higher Court.

Charged with having robbed the Bullock Department Store of $3300, Elmer R. Farnsworth, formerly a trusted employé, was yesterday held for trial in the Superior Court after preliminary examination before Justice Austin of the Hill-street police court. Bail was fixed at $3000, and in default of that sum he was sent to the County Jail.

Attorney Earl Rogers, for the defense, accused representatives of the Pinkerton detective service, who were the chief witnesses, of having given Farnsworth liquor and then secured a confession while he was intoxicated. This the Pinkerton men denied.

Assistant General Manager Seymour Beutler of the New York office of the Pinkertons, the race-track expert of the firm, and General Superintendent Bailey of the Los Angeles office, told how the confession was obtained. They said the accused made a full confession of the robbery of the safe and implicated Parks as his partner. They produced the money and scrip recovered, and it was marked and entered in evidence.

The prosecution then rested its case, and Attorney Rogers refused to produce any witnesses for the defense. Farnsworth was held over for trial in the higher court. His wife hurried to him and with the detectives accompanied her husband as far as his cell door in the City Jail.

Parks, charged with having been a party to the robbery, will be given preliminary examination in a few days.

Czolgosz in Court.

John Czolgosz, brother of the man who murdered President McKinley, was in Justice Fredericksson's court yesterday as prosecuting witness against C. Goldenberg, accused of having stolen his range.

The men were partners in a small restaurant on East First street. They sold out and were to divide the proceeds. Czolgocz was to have a big range as part of his share. He alleged in court yesterday that Goldenberg had sold the range, pocketed the proceeds, and when he remonstrated, Goldenberg told him to complain, "all he wanted to, since the police would not believe the brother of a man who killed a President."

The case will go to the jury today.

CLUBMEN THE HOSTS.

University Club Holds Its First Ladies' Night and Entertains Three Hundred Guests.

Three hundred guests enjoyed the hospitality of the University Club last night. The occasion was the first ladies' night ever given by the club, and an interesting musical entertainment was rendered. A number of local musicians took part in the programme, among others Miss Louise Nixon Hill, Lucy J. Fuhrer, Miss Blanche Brockliebank, and the Fuhrer quartette.

Red carnations and palms were used in the decorations of the reception rooms. A log fire gave a cheery look to the hall, while about the walls of the music room were draped the colored banners of the various universities of the country. The programme arrangements were in charge of President Fielding J. Stilson and Secretary Frederick Stevenson.

Receiving, for the officers of the club, were Mmes. Adna R. Chaffee, Fielding J. Stilson, W. W. Stilson, Edgar L. Swaine, William A. Anderson, R. R. Baumgardt, Lee C. Gates, Rufus L. Horton, and Hill Hastings.

NEED CHEAP FODDER.

Farmers Believe Thornless Cactus Will Supply Want and Will "Revolutionize Stock Raising."

G. R. McLeod, a cattleman and miller of Oakdale, Stanislaus county, passed through the city yesterday on his return north. He has recently made an investigation of the thornless cacti, now being propagated at Indio, and is enthusiastic over the fodder possibilities of the plant formerly shunned by cattlemen. "Thornless cactus is vastly different to the ordinary species," he said. "It is admirably adapted as fodder and can be raised on cheap lands. In our county much alfalfa is raised in the irrigated sections, but in the foothills there is nothing but dry pasturage. Owing to the late arrival of rain, the grasses are very short and many cattle have died from starvation.

"At the present time the thornless variety of cactus has not been raised in commercial quantities, but I was told at Indio that in a year or so there would be enough plants to supply a reasonable demand.

"January and February are very costly months for cattlemen, and a cheap fodder is urgently needed. Hay and alfalfa are expensive. Cacti could be raised on lands not costing over $5 an acre, and according to report it spreads rapidly."

McLeod stated that cattlemen in the central portion of the State say if the thornless cactus can be successfully grown it will revolutionize stock-raising on account of its ease in cultivating and remarkable food value. He will report the result of his observations, and definite arrangements will be made to secure plants to plant on cheap lands now useless for agricultural purposes owing to lack of water.

THEY'RE EAGER TO WORK.

Over Four Hundred Unemployed Apply to Supervisors for Jobs on County Roads.

About 450 unemployed men applied at the Supervisors' room in the Courthouse yesterday, the second and last day for registration, for work on the county roads under the special $5000 appropriation. Sixty had previously applied. All were required to state their address, whether married or single, the length of their residence in the county, their trade, and their need of work. Almost all said they were married and had been employed on railroad construction work. Preference will be given married men who are residents of the county.

The Supervisors were busy yesterday arranging the lists, each applicant being assigned to the Supervisor in whose district he lives. With the exception of the work about the County Hospital in Supervisor Alexander's district, all labor will be upon the county roads.

Notifications will be mailed by the Supervisors to each applicant, telling him when and where to report for work. Unless something unforeseen happens, work will be in progress in every district by the middle or end of next week. No person will be employed by the county under this appropriation unless he shall have received notification from the Supervisor of his district.

TO ADVERTISE COAST.

Travel Association Is Organized, With W. Scott Smith of Los Angeles, Western Manager.

[BY THE ASSOCIATED PRESS—A.M.]

PITTSBURGH, Jan. 30.—For the announced purpose of increasing travel to the Pacific Coast, aiding home-seekers and awakening greater interest in that territory, the Pacific Coast Travel Association, which is to be national in its scope, was organized here today by well-known men from various parts of the country.

The organization plans to bring the various resources of the Coast States before the people of the more densely populated sections.

The organization will be closely affiliated with chambers of commerce, boards of trade and similar organizations in the western cities and will present the advantages and resources of those cities and surrounding country in inviting form through literature and a publicity bureau.

W. A. Roberts of Pittsburgh is president, and W. Scott Smith of Los Angeles, prominent in the Development Society of California, is vice-president and general manager in the West. Permanent headquarters will be maintained in Pittsburgh.

GET YOUR SPACE FOR AIRSHIP.

COPENHAGEN, Jan. 30.—[Exclusive Dispatch.] It has been decided to arrange for a world's fair in Copenhagen in 1913, which will be twenty-five years after the last international exhibition here and the seventy-fifth anniversary of the founding of the Danish industrial associations. The exhibition will cover about 200 acres and include all branches of industry, agriculture and art from all parts of the world. Buildings already are being planned for a special airship section.

To Assert Our Supremacy as

THE BIG EXCLUSIVE PIANO HOUSE

100 Pianos Will be Sold at Startling Reductions in Ten Days

A. B. Chase—Our Leader

Two Carloads of these Beautiful Instruments Included in this Sale
Grands, Uprights and Player Pianos in all Woods

The A. B. Chase Is the Only Piano Used by the Gamut Club

$2.00 for $1.00

For Every Dollar Paid Up to $50 as First Payment on Any New Piano We Will Give a Receipt for Twice the Amount

ONE CARLOAD INCLUDED OF THE WONDERFUL

Autopiano

There exists absolutely nothing Musically beyond its reach. It is a combination of a high grade piano and perfected inside player

If you have not heard the AUTOPIANO you have not heard the best music played in the best manner. We Furnish Music to Our Customers Absolutely Free and Change as Often as Desired

A. B. Chase, Kimball, Schumann, Pease, Foster, Etc.

Special Prices

$167, $209, $282
$338, $377, $429
$467, Etc.

10 Days Only

Warehouse Vacated

We are vacating our warehouse on Buena Vista St. and must make room for

100 Pianos

Pease Petite Grand

The Biggest Little Grand in the World

Our Special PRICE

$585

The Big Exclusive Piano House

231-233-235 South Broadway

BARTLETT MUSIC CO.

Opposite City Hall

RUMFORD
THE WHOLESOME
BAKING POWDER

The Best of the high-grade flaking powders at a Reasonable price.

Keep Cascarets in your pocket.
Take one as soon as you need it.
It is old fashioned and wrong to take harsh doses of physic.

We all live unnaturally.

Our food is too fine, too rich and too plentiful. We eat too little fruit, too few green vegetables. We don't exercise enough.

The result is, our bowels get clogged; for Nature intended us to live in a different way.

What shall we do?

Shall we walk ten miles a day? Shall we diet ourselves? Shall we seek for more laxative, and less costive effect in our food?

Or shall we take Cascarets?

One way will serve just as well as the other.

Cascarets are vegetable laxatives. Their action is as natural as the action of fruit, of coarse food or of exercise.

They are gentle. They persuade the bowels—never drive them or irritate them.

They are candy tablets, and the dose is one at a time—just as soon as you know that you need it.

It is wrong to take harsh physic and to wait till you need a big dose. It is better to keep at your best, every hour of every day. And one Cascaret at a time is sufficient.

That means to keep clean inside.

Cascarets are candy tablets. They are sold by all druggists, but never in bulk. Be sure you get the genuine, with C C C on every tablet. The price is 50 cents, 25 cents and

Ten Cents per Box

Men's Clothing Clothes for Men and Young Men.

DESMOND'S

Corner Third and Spring Streets

BUSINESS. Barometer of the Markets—Commercial.

FINANCIAL.

OFFICE OF THE TIMES.
Los Angeles, Jan. 31, 1908.

BANK CLEARINGS. Bank clearings yesterday were $1,048,192.64. For the corresponding day of 1907, $1,004,779.72; for the same day of 1906, $1,066,297.00.

Monday	$1,434,967.23
Tuesday	1,259,574.04
Wednesday	1,344,702.75
Thursday	1,048,192.64
Total	$5,035,936.62
Same time, 1907	5,148,755.35
Same time, 1906	6,363,486.99

Following are the live quotations on general and mining securities listed on the Los Angeles Stock Exchange, ground floor, I. W. Hellman building, Fourth and Main streets, for yesterday's session of the exchange.

OIL STOCKS.

	Bid.	Asked.
Amalgamated Oil	....	$ 97.50
Associated Oil	$ 27.75	28.50
Brookshire Oil	....	1.00
Central	.79	.81
Columbia	.30	.35
Continental	.15	.20
Elk Consolidated Oil Co.	....	....
Fullerton Consolidated	.37	....
Fullerton Oil	.54	.70
Globe	.09	.09½
Mexican Petroleum	1.25	1.50
New Pa. Petroleum Co.	....	1.25
Pinal Oil Co.	....	19.00
Shiloh Oil Co.	.10½	.12
Reed Crude	.11½	.12
Rice Ranch Oil Co.	.85	1.00
Union	201.00	202.50
United Petroleum	345.00	375.00
Western Union	....	175.00

BANK STOCKS.

	Bid.	Asked.
American National	....	$130.00
Bank of Los Angeles	....	130.00
Bank of So. California	....	130.00
Broadway Bank & Trust	$125.00	....
California Savings Bank	....	130.00
(Capital, $150,000 paid up.)		
Central National Bank	140.00	197.50
Citizens' National	....	245.00
Commercial National	....	155.00
Scottish Savings Bank	201.00	220.00
Farmers & Mer. Nat'l	....	200.00
Federal Bank of L. A.	....	16.00
First National	....	490.00
German-American Savings	....	215.00
Globe Savings Bank	101.00	115.00
(150,000 paid up.)		
Home Savings Bk. of L. A.	....	140.00
Merchants' Trust Co.	....	85.00
National Bank of California	....	200.00
Security Savings Bank	....	300.00
The Southern Trust Co.	60.00	....
($1,000,000 paid up.)		

*BONDS.

	Bid.	Asked.
Associated Oil Co.	79	82
Corona Power & W. Co.	....	92
Cucamonga Water Co.	85	92
Edison Elec. Co., 1st R.	....	96
Edison Elec. Co., old issue	....	107
Home Telephone Co.	91	94
Home Tel. Co., 1907 Refg.	....	....
L. A. Stove Co.	....	100
L. A. Traction Co. 5s	....	107
L. A. Traction Co. 5s	....	104
L. A. Electric Co.	....	102
L. A. Railway Co.	....	106
Mission Trans. & R. Co.	....	96
Mt. Lowe Railway	....	....
Pacific Light & P. Co.	....	104
Pacific Electric Ry. Co.	....	101
Pasadena H. T. & T. Co.	....	....
Pomona H. T. & T. Co.	....	....
Pomona Con. Water Co.	....	95
Riverside H. T. & T. Co.	....	....
Redlands H. T. & T. Co.	....	....
S. Monica H. T. & T. Co.	....	....
San Diego H. T. & T. Co.	....	....
Santa Barbara Elec. Ry.	....	....
Seaside Water Co.	100	....
Temescal Water Co.	....	....
Union Trans'portation Co.	....	97½
U. S. L. D. & T. Co.	....	....
Visalia Water Co.	....	....
Whittier H. T. & T. Co.	....	95½

*Prices include accrued interest.

INDUSTRIALS AND PUBLIC UTILITIES.

	Bid.	Asked.
Cal. Portland Cement Co.	....	$ 75.00
California Hospital	....	16.00
Edison Electric, pfd.	$ 71.00	73.00
Home Telephone, pfd.	52.00	57.50
Home Tel. Co., com.	10.50	14.00
L. A. Brewing Co.	....	116.00
L. A. Investment Co.	2.00	2.50
Occidental Land Co.	....	150.00
Pasadena H. T. & T. Co.	....	93.00
Riverside H. T. & T. Co.	....	98.00
San Diego H. T. & T. Co.	....	24.00
Seaside Water Co.	....	86.00
Title G. & Trust Co. pfd.	194.00	200.00
Title G. & Trust Co. com.	125.00	130.00
Title I. & Trust, Sec. C.	122.00	130.00
Title I. & Trust, Ser. C.	122.00	130.00
U. S. L. D. & T. pfd.	43.00	44.00
Union Trust Co.	....	47.00

OFFICIAL SALES: 3000 Central Oil at 79½@79.

MINING STOCKS.

California—Greenwater District—

	Bid.	Asked.
Clark Copper Co.	.07	.08
Furnace Creek Co.	.11	.12
Furnace Creek Ex. Copper	.31	.32
Keepsake Copper Co.	....	....
California Hills M. Co.	.01	.01½
Consolidated Mines Co.	.01¼	.01½
Nevada—Goldfield District—		
Goldfield Mines	5.85	5.95
Goldfield-Will Hone	....	....
Gold Storm King G. M. Co.	....	.02½
Johnnie District—Nye county—		
Johnnie Con. Mines	.11¼	.12
Mohawk-Johnnie	....	....
Searchlight District—		
Cyprus Belle	....	.02
Eldorado Can. M. & M. Co.	.02½	.03
New Era	.02½	.03
Nevada Searchlight	.01¼	.02
Searchlight M. & M. Co.	....	1.00
Searchlight Parallel	.02½	.03
Searchlight Western	....	.04

OFFICIAL SALES: 2000 California Hills at 1; 3000 Johnnie at 11¼.

THE MARKETS.

LOCAL PRODUCE MARKET.

Continued fair weather kept business good on the city market yesterday. Receipts of green vegetables and citrus fruits were heavy, owing to the ability of the growers to harvest their crops, and prices ruled somewhat weak, particularly plentiful and extra large. On account of the big receipts the price fell from 50 cents per box to 35 cents, which was not large enough to entirely clean up the stock at even the low figure.

Receipts on the exchange, with two exceptions, were very light. The exceptions were eggs and butter. Of the former 280 cases arrived and as this is sufficiently large to supply the daily demand in Los Angeles, the strength of the last three or four days was shattered and prices dropped 4 cents. The range was large, reading from 22 to 25 cents on fresh candled stock. Case-count eggs were 3 cents lower than the lowest candled figure and 100 cases of these were disposed of after spirited bidding in which the bears came out victorious. The price of storage eggs was firm, at 19 cents. The outlook is for still greater depreciation of values, with continued arrivals.

Arrivals of butter were also large and there was not as much firmness apparent as in the past week. Throughout the state generally there has been a fractional decline in the price of this commodity and in San Francisco there was a drop of 3 cents a pound. The abundance of green feed is given as the reason for the weakness. It has already caused greater milk production, although fewer butter-making receipts, although fewer butter-making receipts were 16,051 pounds of local; very little was from the North.

There were no receipts of cheese and activity was further restricted owing to this fact. Northern fresh full cream, Swiss imported and cream brick were the only offerings.

A car of Colorado onions has assisted materially in relieving the stringency in that vegetable and 300 sacks were sold on Thursday near the 2.00 mark. A few Oregons were put up without eliciting any bids. There were no local receipts.

The smallest potato receipts in several months were reported yesterday; only 364 sacks came in, despite which there was considerable activity. A car of Highland Burbanks, slightly undersized, sold below the dollar mark per hundred. Offerings of other varieties were light and prices changed hands.

Eight sacks of beans totaled the receipts. Pinks, Limas and black eyes were the offerings, but received little attention. Prices are still ruling firm. Sweet potatoes registered an arrival of 40 sacks and offerings of local yellows were good, resulting in a sale of five sacks. White sweets are in little demand and sell lower than any of the other varieties.

The demand for cranberries is still good and prices have advanced. The lowest offerings of strictly first-class stock were made at 14.00 per barrel. A few guavas were offered, but the demand has nearly vanished. Grapes are moving slowly and the stock is almost exhausted.

Mushrooms are plentiful and reduced in price, owing to the heavier receipts due to the rains of the past few days. Dried chiles are arriving in large quantities, and an entire car came in for distribution yesterday. They are packed in large sacks and weigh 200 pounds each, and they bring in commercial quantities from 5 to 10 cents per pound. A few green chiles are still selling well, while peppers are almost cleaned up.

Tomatoes are exceedingly scarce and second grade stock sold at 1.50 a box. The only cucumbers on sale are arriving from Mexico and Arizona and sell at 2.00 to 2.50 a box. Cauliflower is growing more plentiful and receipts are large while shipments to the East are gradually increasing. Celery can be similarly spoken of. Few changes in quotations were made.

Prices Current.

EGGS—Fresh California ranch, selected, 29@30; fresh ranch, local, case count, 24@28; standard, fresh, candled, 26@27; storage, selected, firsts, 19; dairy, 18.

BUTTER—Creamery, extras, 27½; creamery, firsts, 26@26½; creamery, seconds, 25@26; dairy butter, 24; cooking, 24; eastern, extra, 30.

OLEO—Extra fancy, 18@19; choice, 16@17; standard, 14@16; butterine, 10@12½, in tubs, 1c more for 1-lb. rolls, 1c for 2-lb. rolls.

CHEESE—Cal. Anchor, 20; Cal. Y. A., 21; storage cheese, 18@19½; fresh, 17½@18; eastern daisies, 21½@22; Longhorns, 19@19½; N. Y. twins, 15@15½; singles, 15@15½; hand, 20; Dom. Swiss, 22; Imp., 32; Limburger, 20; cheddars, 18@19; brick cream, 20; Dom. tub, 17½; Dom. block, 19.

BEANS—Pinks, No. 1, 3.75; Lady Washington, No. 1, 3.75; small white, No. 1, 3.75@3.85; Limas, No. 1, 4.90@5.15; bean lentils, 100 lb., 2 per lb.; black eye, 5.00@5.10.

DRIED FRUITS—Apples, evaporated, new stock, 11; blackberries, 60 1-lb. cartons, 9; Citron, fancy, 10-lb. boxes, 25. Currants, imp., fancy, bulk, recleaned, 11; fancy, 10 1-lb. packages, 11½; fancy, 10 ¾-lb. packages, 12. Dates, imported, Fards, fancy, 6s, 9; Fards, fancy, 12s, 9; Golden, fancy, 6s, 5½; Golden, fancy, 10 1-lb. packages, 4. Figs, new, per box, 25 lbs., 1.50; White, "Medal," cartons, 10 lb., 90; White, "Premier," 10 lb., 1.00; White, "Medal," bricks, 10 lb., 85; White, "Medal," bricks, 10 6-oz., 1.00; White, loose, 10-lb. boxes, fancy, —; White, imported, 60s, 10; White, imported, 12s, 28; Black, loose, 25s, 7; Black, loose, sacks, —; Nectarines, per lb., fancy, 5½, 14. Peaches, fancy, Muirs, 25s, 13½; choice, 25s, 11½; choice, sacks, 11; fancy, peeled, 25s, 25. Pears, fancy, 25s, 12. Peels, lemon or orange, 25s, 9. Plums, fancy pitted, 25s, 12½. Prunes, fancy, 25s, Jordy, 10; 30-40, 25s, 7½; 40-50, 25s, 6½; 50-60, 25s, 6; 60-70, 25s, 5½; 70-80, 25s, 5; 80-90, 25s, 4½; 90-100, 25s, 4. When packed in 50-lb. boxes, 10c less; 10 5-lb. boxes, 3c extra; in 15-lb. boxes, 1½c extra.) Prunes, Silver, fancy, 25s, 11; apricots, 16@18.

RAISINS — Per box, layers, 2-crown, 20-lb. boxes, 2.00; clusters, 4-crown, 50-lb. boxes, 4.00; clusters, 4-crown, 20-lb. boxes, 2.25; clusters, 3-crown, 20-lb. boxes, 2.75; clusters, 2-crown, 20-lb. boxes, 3.50; clusters, 4-crown, 5-lb. boxes, 1.50; clusters, 3-crown, 6-lb. boxes, 1.60; clusters, 2-crown, 12 7½-lb. cartons, 4.35; clusters, 4-crown, 24 1-lb. cartons, 6.00. Loose Muscatels, 4-crown, 25-lb. boxes, 3½; 3-crown, 20-lb. boxes, 3; 4-crown, 50-lb. boxes, 3½; Sultanas, 50-lb. boxes, 4½; Thompson's Seedless, fancy, 50-lb. boxes, 4½; Thompson's Bleached, fancy, 50-lb. boxes, 4½; Thompson's Bleached, fancy, 25-lb. boxes, 4½; Seedless, "Eagle," 36 1-lb. 11; "Eagle," 24 ½-lb. 9; "Catalina," 10 1-lb. 11; fancy "Angelus," 4 ¾-lb. 9c.

NUTS — New, almonds, fancy I. X. L., 20; almonds, fancy paper-shell, 18; almonds, choice softshell, 18; assorted nuts, 25-lb. boxes, 16; Brazils, large, new crop, 15; chestnuts, Italian, 8; filberts, large, new crop, 15; peanuts, Jumbo, 20; peanuts, eastern, "Sun," raw, 5½@6; peanuts, eastern, "Sun," roasted, 7½; peanuts, Cal. "Sunshine," raw, 6; peanuts, Cal. "Sunshine," roasted, 7; peanuts, Japs, fancy, roasted, 10; peanuts, Japs, fancy, roasted, 10; pistachios, 1s, 50; walnuts, soft-shell, 14; walnuts, soft-shell, 12; walnuts, black, 8; walnuts, Cal.,

ade Railroad
Bonds

e now prevailing. Intrinsic values are greater t

have prepared for compilmentary distributio
with tables and diagrams, showing the grow
r during the past ten years of ten importan

nd state if offerings of high-grade Railroad
nds are desired.

EY & CO., Bankers

nia Street, San Francisco.
Chicago Philadel
thern California Representative.
it Building, Los Angeles.

ic Mines Co.

n a small allottment of Treasury
hich are to be used in installing
s.

Company are well located, es
EXCEEDINGLY VALUABL
ARE NOW IN OPERATION.

nservative, yet unusually profitabl

on, call upon or address

es or Fielding J. Stilson Company

305 H. W. Hellman Bldg.
LES, CALIFORNIA.

Elk Consolidated Oil

A producing company, with a pro
future. The stock can be obtained
at a low price and will be a profi
vestment. See us for particulars

THE JOSEPH BALL COMPA

Stocks, Bonds and Investment Se
Members Los Angeles Stock Ex
Ground Floor Homer Laughlin Bl

FRED DORR

BROKER

304-306 South Broadway.
MEMBER

New York Stock Exchan
New York Cotton Exchan
Chicago Board of Trad

Correspondents
JOHN H. WRENN & CO., Chi
DICK BROS. & CO., New Yo

My own private wire to Chicago
New York, connecting with the
correspondents, and all NEW Y
STOCK EXCHANGE HOUSES

E. F. Hutton & Co.

112 W THIRD ST.

Members New York Stock Exch
Private wire to Chicago and
York.
Home Phone Ex. 366. Sunset Main

6 Per Cent

Paid on Term Deposits
Security, First Mortgages

On improved monthly income paying
property

PROVIDENT MUT. B. L. ASSN.
135 So. Broadway

Wm. R. STAATS CO.

351 S. Main St., Los Angeles
65 S. Raymond Ave., Pasadena
Dealers in
Municipal Bonds
Corporation Bonds
High Grade Stocks
First Mortgage Loans
Netting 4½ to 10 per cent. per annu

Interest

2 TO 4 PER CENT.
Allowed according to kind of acco
211 WEST THIRD STREET
COLUMBIA TRUST C

"MAKE MONEY EARN MON
4 Per Cent. Interest on
Term Deposits
Bank of Los Angele
FIFTH and SPRING.

THE WEATHER.

PARATIVE TEMPERATURES.**

	Max.	Min.	Mean.		Max.	Min.	Mean.
	28	18	23	New York	32	8	20
	30	14	22	Buffalo	12	0	6
	30	14	22	Cincinnati	24	10	17
	30	24	27	St. Paul	18	4	11
	30	24	27	Kansas City	20	16	18
	58	46	52	Jacksonville	72	48	60
	61	46	54	New Orleans	66	46	56

ptions prec.
*The maximum is for day before yesterday;
mum for yesterday. The mean is the
mum temperature for the two days.

Yesterday's Forecast and Report.

U. S. WEATHER BUREAU, Los Angeles,
Jan. 30.—[Reported by A. H. Wollaber, Local
Observer.] At 5 o'clock a.m. the barometer
reduced) was 30.05; at 5 p.m., 29.99. Thermometer
the corresponding hours showed 47 deg. and
deg. Relative humidity, 5 a.m., 83 per cent.;
p.m., 41 per cent. Wind, 5 a.m., northeast,
miles; 5 p.m., west, velocity 10 miles.
maximum temperature, 60 deg.; minimum, 45
Rainfall past twenty-four hours, .02 of
inch; rainfall for season, 7.11 inches; rain-
last season to date, 13.06 inches. Barom-
reduced to sea level.

Weather Conditions.—An immense area
high pressure central over the lake region
ther clear, cold weather in that section,
ere have been moderate amounts of
itation from a storm that has passed to
of the New England coast. Temperatures
ing as low as 16 deg. below zero are re-
ed from Northern New England and Min-
More or less cloudy weather is re-
ast of the Mississippi River and south
Ohio River, with scattering precipita-
A depression central in Wyoming and
has given light snowfall in scattered
from the British line to Northern
, snow still falling at the time of ob-
on at Flagstaff. As a result of this
ow, it is probable that there will be
cloudiness in Los Angeles and vicinity
the next thirty-six hours, but it is ex-
that the weather will be generally fair.
recasts.—Local forecast for Los Angeles
nity: Fair tonight and Friday, with
derate westerly winds.

LOS ANGELES, Jan. 30.—Rainfall data:

	Past 24 hours.	Season to date.	Normal.
	.02	23.11	19.38
	.00	10.45	12.81
	.00	9.46	10.63
	.11	15.04	12.61
	.00	10.04	13.49
	.12	7.44	*
	.00	3.82	5.19
	.00	12.39	10.41
	.06	7.11	7.91
	.02	4.38	5.05

Grain and Provisions.

[BY PRIVATE WIRE TO FRED DORR.]

CHICAGO, Jan. 30.—Following is the ra
of prices today:

Wheat—	Open.	High.	Low.
May (old)	100½@100¾	100¾	99
July	97¼	97¾	96¾
September	94¾	94¾	93¾
Corn—			
May	65¾@65¾	65¾	65¾
July	59¾	59¾	59¾
September	58¾	58¾	58¾
Oats—			
May (old)	53¼	53¼	53¼
July (old)	45¾	45¾	45¾
July (new)	41	41¼	40¾
Pork—			
January	12.72	12.80	12.65
Lard—			
January	7.17	7.20	7.0
May			
Ribs—			
January			
May	6.35@6.40	6.42	6.3

*Bid. **Asked.

Dairy Markets.

CHICAGO, Jan. 30.—On the Produce
Exchange today the butter market was
creamery, 25@31½; dairy, 24@30½; egg
at mark, cases included, 21@23; firsts
prime firsts, 23½; extras, 25½; checks
light.

Grain and Provisions.

[BY PRIVATE WIRE TO FRED DORR.]

CHICAGO, Jan. 30.—Following is the ra
of prices today:

Wheat—	Open.	High.	Low.	Close.
May	100¾@100¾	100¾	99	99¾
July	97¼	97¾	96¾	96¾
September	94¾	94¾	93¾	93¾
Corn—				
May	65¾@65¾	65¾	65¾	65¾
July	59¾	59¾	59¾	59¾
September	58¾	58¾	58¾	58¾
Oats—				
May (old)	53¼	53¼	53¼	53¼
July (old)	45¾	45¾	45¾	45¾
July (new)	41	41¼	40¾	40¾
Pork—				
January	12.72	12.80	12.65	12.65
Lard—				
January	7.17	7.20	7.0	7.0
May				
Ribs—				
January				
May	6.35@6.40	6.42	6.3	6.3

*Bid. **Asked.

SHIPPING.

PORT LOS ANGELES, SAN PEDRO.

ARRIVED—THURSDAY, JAN. 30.

Steamer James S. Higgins, Capt. Eliason, from Port Bragg, via San Francisco.
Barkentine Newsboy, Capt. Anderson, four days from Gray's Harbor.
Schooner Fearless, Capt. Lilliquist, sixteen days from Bellingham.
Schooner Fred J. Wood, Capt. Monsen, fifteen days from Bellingham.
Schooner Henry Wilson, Capt. Sanders, six-teen days from Gray's Harbor.
Steamer Gleaner, Capt. Peterson, fifteen days from Ballard.

SAILED—THURSDAY, JAN. 30.

Schooner George W. Elder, Capt. Jeason, for Portland, via Eureka and San Francisco.
Schooner Lakme, Capt. Prebel, for Eureka, via San Francisco.
Schooner Pasadena, Capt. Kalmin, for Eureka, via San Francisco.
Steamer Gryfevale, Capt. Steele, for San Francisco.
Steamer Iler, Capt. Jebsen, for Acapulco, Mex.
Schooner Marshfield, Capt. Dettmers, for Coos Bay.
Schooner Helena, Capt. Anderson, for Raymond, via San Francisco.
Schooner Hoquiam, Capt. Nelson, for Gray's Harbor, via San Francisco.

IN PORT—THURSDAY, JAN. 30.

Steamer James S. Higgins, S. P. wharf.
Steamer Francis H. Leggett, Nat'l L. Co. wharf.
Schooner Ravalli, Nat'l L. Co. wharf.
Schooner Fair Oaks, Salt Lake wharf.
Schooner Daisy Freeman, S. P. L. Co. wharf.
Steamer J. S. Stetson, Nat'l L. Co. wharf.
Steamer Jim Butler, Crescent wharf.
Schooner Elva, Salt Lake wharf.
Steamer Mark Marshall Davout, S. P. wharf.
Steamer Bowdoin, S. P. wharf.
Steamer Alden Besse, S. P. wharf.
Steamer ship Howard D. Troop, S. P. wharf.
Steamer Pleasanton, So. Cal. wharf.
Schooner Lizzie Vidette, S. P. wharf.
Schooner Cecelia Budden, Salt Lake wharf.
Schooner Wm. Renton, S. P. Coast wharf.
Steamer Watson, S. P. L. Co. wharf.
Steamer Winslow, S. P. wharf.
Steamer Alert, R. K. Wood wharf.
Steamer Corona, Crescent wharf.
Schooner Ansley, Salt Lake wharf.
Schooner Fairlie, R. K. Wood wharf.
Schooner Fred J. Wood, R. K. Wood wharf.
Steamer Pilgrim, S. P. wharf.
Steamer Henry Wilson, outer harbor.

TO LEAVE—FRIDAY, JAN. 31.

Schooner Fair Oaks, Capt. Peterson, for Eureka, via San Francisco.
Steamer J. S. Stetson, Nat'l L. Co. wharf.
Steamer Ravalli, Nat'l L. Co. wharf.
Steamer Iler, Capt. Jebsen, for Acapulco, Mex.

ON WAY TO THIS PORT.

Schooner Temple E. Dorr, from Eureka, via San Pedro.
Steamer Santa Monica, from Hoquiam, via San Pedro.
Schooner Wellesley, from Everett, via San Pedro and Redondo.
Schooner Hoquiam, from Hoquiam, via San Pedro.
Steamer Bertha Nelson, from Everett.
Schooner Bertha Dohlbeer, from Eureka.
Schooner Martel, from Eagle Harbor.

SAILING FROM FOREIGN PORTS.

Steamer Beachley, Capt. Forsyth, 2468 tons, thirty-two days from Antwerp.

The passenger steamer Hermosa makes daily trips to Santa Catalina Island and return.

Movement of "Mosquito Fleet."

ARRIVED—THURSDAY, JAN. 30.

Steamer Grant, Music and Eagle, from Ballard, with passengers.

SAILED.

Steamer Grant, Music and Eagle, for Long Beach, with passengers.
Steamer Iris for fishing banks, to return with boat wholesalers.

Tide Table for San Pedro.

	High.	Low.
Jan. 31	7:36 a.m. 1.97 ft.	1:37 a.m. 0.3 ft.
	9:10 p.m. 2.25 ft.	2:25 p.m. 0.3 ft.
1	9:14 a.m. 1.95 ft.	1:50 a.m. 0.3 ft.
	9:48 p.m. 2.30 ft.	2:50 p.m. 0.3 ft.
2	9:50 a.m. 1.92 ft.	2:42 a.m. 0.2 ft.
	10:25 p.m. 2.35 ft.	3:45 p.m. 0.3 ft.
3	9:46 a.m. 1.90 ft.	3:37 a.m. 0.2 ft.
	11:00 p.m. 2.40 ft.	4:39 p.m. 0.3 ft.
4	10:33 a.m. 1.90 ft.	4:15 a.m. 0.2 ft.
	11:40 p.m. 2.40 ft.	5:37 p.m. 0.3 ft.
5	11:20 a.m. 1.90 ft.	4:46 a.m. 0.2 ft.
		5:42 p.m. 0.3 ft.
6	0:16 a.m. 2.40 ft.	4:36 a.m. 0.2 ft.
	12:30 p.m. 1.90 ft.	6:36 p.m. 0.3 ft.
7	0:59 a.m. 2.40 ft.	6:25 a.m. 0.2 ft.
	1:16 p.m. 1.90 ft.	7:32 p.m. 0.3 ft.
8	1:40 p.m. 2.40 ft.	8:12 a.m. 0.2 ft.
	2:02 p.m. 1.90 ft.	8:26 p.m. 0.3 ft.
9	2:49 a.m. 2.40 ft.	10:09 a.m. 0.2 ft.
	4:36 p.m. 1.90 ft.	9:06 p.m. 0.3 ft.
10	4:24 a.m. 2.40 ft.	11:09 a.m. 0.2 ft.
	6:37 p.m. 1.90 ft.	10:37 p.m. 0.3 ft.
11	6:11 a.m. 2.40 ft.	11:43 p.m. 0.2 ft.
	7:49 p.m. 1.90 ft.	12:06 a.m. 0.3 ft.

Port Items.

Clear at 6 p.m.; wind southwest, 12 miles.

The steamer Temple E. Dorr, Capt. Panser, from Eureka, and the steamer Santa Monica, from Hoquiam, cleared yesterday, the former with cargoes of lumber for wholesalers here.

The steamer James S. Higgins, Capt. Eliason, from Port Bragg, bringing 300,000 feet of lumber for Hellman, Ludlum & Co.

The steamer Lakme, Capt. Prebel, and the schooner Pasadena, Capt. Kalmin, completed loading cargoes of lumber for Eureka, and cleared yesterday via San Francisco, to reload.

The steamer Iler, Capt. Jebsen, cleared for Acapulco, Mex., and way ports, via San Francisco and Eureka, yesterday, with a full passenger list.

The steamer Iris, Capt. Johnson, cleared today for Acapulco and West Mexican coast ports, carrying an excursion of stockholders of the Mexican-Pacific Company and considerable miscellaneous cargo. It is expected that the Iris will later be chartered to carry fruit cargoes between Manzanillo and San Pedro.

The big British steamer Gryfevale, Capt. Steele, completed the discharge of a large cargo of Japanese oak ties at the Crescent wharf, loaded at Muroran, Japan, and cleared today for Portland, where she is under charter to load flour for Hongkong.

The barkentine Newsboy, Capt. Anderson, arrived today, out fourteen days from Gray's Harbor, with 250,000 feet of lumber consigned to the G. W. Wise Lumber Company of Los Angeles.

The schooner Fearless, Capt. Lilliquist, and the schooner Fred J. Wood, Capt. Monsen, arrived today from Bellingham, each bringing 600,000 feet of lumber for the E. K. Wood Lumber Company.

The schooner Stimson, Capt. Peterson, arrived today fifteen days from Ballard will discharge 400,000 feet of lumber at the Southern Pacific wharf for the Stimson Mill and Lumber Company.

REDONDO.

ARRIVED—THURSDAY, JAN. 30.

Schooner Alice McDonald, Capt. Bender, from Columbia River.
Schooner F. M. Redfield, Capt. Hansen, from Olympia.

SAILED—THURSDAY, JAN. 30.

Steamer Wellesley, Capt. Lindquist, for San Pedro.

IN PORT—THURSDAY, JAN. 30.

Tug Redondo, at pier No. 1.
Schooner A. M. Campbell, at pier No. 2.
Schooner Endeavor, at pier No. 7.
Schooner Alice McDonald, at anchorage.
Schooner F. S. Redfield, at anchorage.

TO ARRIVE—FRIDAY, JAN. 31.

Steamer Queen, from San Francisco and way ports.
Steamer George Loomis, from Point Richmond.

SUNDAY, Feb. 2—Steamer Queen, from San Diego.
MONDAY, Feb. 3—Steamer Santa Rosa, from San Francisco and way ports.
WEDNESDAY, Feb. 5—Steamer Santa Rosa, from San Diego.

TO SAIL—SATURDAY, FEB. 1.

Steamer Queen, for San Diego.
Steamer George Loomis, for Point Richmond.
SUNDAY, Feb. 2—Steamer Queen, for San Francisco and way ports.
TUESDAY, Feb. 4—Steamer Santa Rosa, for San Diego.
WEDNESDAY, Feb. 5—Steamer Santa Rosa, for San Francisco and way ports.

SAILING FOR REDONDO.

British steamer Leonides, from Moruran, Japan.
Norwegian steamer Aber, from Moruran, Japan.
Schooner Alice A., from Gray's Harbor.
Steamer Santa Rosa, from San Francisco.
Barkentine J. M. Griffith, from Columbia River.
Schooner King Cyrus, from Columbia River.
Schooner W. H. Smith, from Tacoma.
Schooner W. J. Patterson, from Gray's Harbor.
Schooner Irene, from Columbia River.
Schooner F. H. Bruce, from Willipa.
Barkentine Nearjeer, from Winslow.
Schooner Ethel Zane, from Olympia.
Schooner Salvator, from Tacoma.
Steamer George Loomis, from Point Richmond.

Notes.

The schooner F. S. Redfield arrived this morning, twenty-three days from Olympia, with a cargo of lumber. Capt. Hansen reports rough weather with unfavorable gales during the out the voyage, especially during the last week.

The schooner Alice McDonald arrived this morning, eighteen days from Astoria, with a cargo of about fifteen thousand ties for the Santa Fe Railroad.

The steamer Wellesley finished discharging her Redondo part cargo this afternoon and sailed for San Pedro, where the remainder will be discharged.

GENERAL MARKETS

New York Cotton Market.

[BY PRIVATE WIRE TO FRED DORR.]

NEW YORK, Jan. 30.—Liverpool was above parity this morning, with spot sales of 14,000 bales, and our cables report a brisk demand from Manchester. It appears that there is now a better movement of goods to India and China, and this turn over is reflected in a better demand for cottons from the Manchester spinners. Our market opened at 4 sharp advance on a brisk demand for the near positions. Local traders sold freely and there was also a good deal of profit-taking at the advance.

The news of two small bank suspensions, while not unexpected, added to the pessimistic feeling among our local traders. Spot interests continued to buy March and this demand kept the market steady on small to moderate actions through the day.

Port receipts today were 45,000 bales, against 40,000 bales last week, and 50,000 bales last year.

The weather will be generally fair over the eastern half of the country today and tomorrow. In the west the weather will be unsettled with some rain.

Following is the range of prices today:

	Open.	High.	Low.	Close.
January	11.25	11.36	11.01	11.05
February	11.15	11.15	11.05	11.05
March	11.34	11.34	11.09	11.14
April				11.14
May	11.35	11.37	11.09	11.13
June				11.09
July	11.09	11.10	10.92	10.94
August		10.83	10.70	10.75
October		10.39	10.34	10.32

California Dried Fruit.

NEW YORK, Jan. 30.—The market for evaporated apples was a little more active and steady to firm, with fancy quoted at 10½@11; choice, 9½; prime, 8¼@8½; 1908 fruit at 7@10c. Prunes, unchanged; quotations, 4¼ to 10c for California fruit and from 6½ to 7c for Oregon 60s to 80s. Apricots are very quiet, but supplies are small and prices firmly held, with choice quoted at 12@13c; extra choice, 13½@13; fancy, 24@25. Peaches are quiet, with choice quoted at 10@11½; extra choice, 12½@13½; fancy, 13@13½; extra fancy, 14@15. Raisins are more or less nominal with loose muscatels quoted at 6½@7½; seeded raisins at 8½@8¾; and London layers, at 1.85@1.75.

Chicago Live Stock Market.

CHICAGO, Jan. 30.—Cattle—Receipts about 800; market steady; beeves, 3.80@4.30; cows and heifers, 1.30@4.60; Texans, 3.50@4.90; calves, 5.00@7.00; western, 3.70@4.50; stockers and feeders, 3.00@4.60. Hogs—Receipts about 40,000; market steady to 5 higher; light, 4.00@4.35; mixed, 4.05@4.37½; heavy, 4.05@4.40; rough, 4.05@4.15; pigs, 2.50@4.10; bulk of sales, 4.20@4.30. Sheep—Receipts about 10,000; market weak; natives, 2.25@5.00; western, 3.25@5.00; yearlings, 4.80@5.60; lambs, 5.00@7.15; western, 5.00@7.20.

New York General Market.

NEW YORK, Jan. 30.—New low levels for the present bear movement was reported in wheat today, following weak cables, big Argentina estimates, predictions for snow in Kansas and heavy selling. Final prices showed a net loss of 2¼@2½c; May, 1.04¼@1.04¾; closed, 1.06½; July, 1.02½@1.04¾; closed 1.03½. Hops barely steady. Wool, petroleum and hides, steady.

New York Coffee Market.

NEW YORK, Jan. 30.—Coffee futures closed steady at a net advance of 5@10 points. Sales were reported of 39,750 bags, including: February at 5.90; March, 4.05; May, 4.15@4.20; June, 4.20; September, 4.35; December, 4.50@4.55; spot coffee, steady; No. 7 Rio, 6¼; No. 4 Santos, 8½; mild coffee, quiet; Cordova, 9@13½.

Liverpool Cotton Market.

[BY PRIVATE WIRE TO FRED DORR.]

LIVERPOOL, Jan. 30.—The cotton market opened 6 points up.

There was a large business doing in spots, which were ten up; middling uplands were 6.6, with sales at 14,000 bales; 12,000 bales of which were American. Total imports were 16,000 bales; 9000 bales of American cotton.

News of two American bank suspensions had little effect on the market.

Chicago Closing Prices.

CHICAGO, Jan. 30.—Close: Wheat—May, 96½ @98¾; July, 94¾@95½; September, 92¾. Corn—May, 60¾; July, 58½@58¾; September, 58¾@58¾. Oats—May, old, 53¾; May, new, 53¾; July, old, 45¾; July, new, 44; September, 37¾. Rye—Cash 83. Barley—Cash, nogot. Timothy and clover, nothing doing.

St. Louis Wool Market.

ST. LOUIS, Jan. 30.—Wool, steady; medium grades combing and clothing, 21@23; light fine, 19@20; heavy fine, 15@16; tub washed, 28@32.

Liverpool Wheat Market.

LIVERPOOL, Jan. 30.—Close: Wheat—March, 7s 2¾d; May, 7s 6d; July, 7s 6¾d.

Cotton Futures.

NEW YORK, Jan. 30.—Cotton futures closed steady at a decline of 2@11 points.

Portland Wheat Market.

PORTLAND, Jan. 30.—Wheat: Club, 82; bluestem, 85; valley, 82; red, 81.

Tacoma Wheat Market.

TACOMA, Jan. 30.—Wheat, nominal. Bluestem, 82; club, 81; red, 79.

SAN FRANCISCO MARKETS.

FRUIT, GRAIN AND PRODUCE.

[BY THE ASSOCIATED PRESS—P. M.]

SAN FRANCISCO, Jan. 30.—Fruits—Fancy apples, 2.00; common, 60.
Pears—Fancy, 2.25.
Oranges—Navels, 1.25@2.25; seedings, 75@1.50.
Mexican limes, 2.50@4.00.
Lemons—Common California, 75@1.25; good to choice, 1.50@1.75; fancy, 1.90@2.00.
Tropical fruits—Bananas, 75@2.00; pineapples, 1.50@3.50; Persian dates, 4.
Beans—Pink, 2.10@2.75; Limas, 4.60@4.65; small white, 2.40@3.25; large white, 2.20@2.45.
Potatoes—Oregon Burbanks, 90@1.15; Salinas Burbanks, 1.00@1.25; Merced sweets, 2.25@2.50.
Onions—Fancy, 1.75@2.00.
Vegetables—Green peas, nominal; string beans, nominal; eggplant, 6@8c; green peppers, 5@ 7½; tomatoes, 1.00@2.50; summer squash, nominal; garlic, 2½c.
Butter—Fancy, 28; seconds, 26; fancy dairy, 22.
Cheese—New, 12½@14; eastern, 17½; Young America, 14@14½.
Eggs—Ranch, 31; store, 29; eastern, 18.
Poultry—Live turkeys, 15@17; dressed turkeys, 18@20; roosters, old, 4.00@5.50; roosters, young, 5.00@7.00; broilers, small, 2.50@4.50; broilers, large, 4.50@5.50; fryers, 5.50@6.00; hens, 4.00@5.00; ducks, old, 4.00@5.00; ducks, young, 5.00@7.00; geese, 2.00@2.50; pigeons, old, 1.00; pigeons, young, 2.00@2.50.
Flour—Family extras, 3.60@4.00; bakers' extras, 3.40@3.60; Oregon and Washington, 4.00@ 4.15.
Wheat—Shipping, 1.06@1.07½; milling, 1.10@ 1.12½.
Barley—Feed, 1.42½@1.47½; brewing, 1.52½@ 1.57½; Chevalier, nominal.
Millstuffs—Middlings, 22.00@25.00; rolled barley, 31.00@34.00; oatmeal, 4.10; oat groats, 4.10; rolled oats, 40.00.
Hay—Wheat, 10.00@14.00; wheat and oat, 12.00 @15.00; oat, tame, 9.00@11.00; wild, 10.00@ 14.00; alfalfa, 9.00@14.00; straw, 60@90.
Receipts—Flour, 7200 bbls; barley, 3200 ctls; beans, 1850 ctls; potatoes, 680; bran, 240; middlings, 190; hay, 260; hops, 32; hides, 360; wine, 36,300.

Callboard Sales.

SAN FRANCISCO, Jan. 30.—Wheat, weaker; May, 1.04 asked; 1.04 bid; cash, 1.06½@1.07½. Barley, weak; May, 1.37½ cash, 1.07½@1.07½. Corn, unchanged; large yellow, 1.07½@1.10 asked. Oats, recession session; Wheat, weaker; May, 1.03¾ asked. Barley, weak; May, 1.37½; December, 1.14¼ asked.

Drafts and Silver.

SAN FRANCISCO, Jan. 30.—Silver bars, 55¾; Mexican dollars, 43½; drafts, sight, par. drafts, telegraph, ½.

NEVADA STOCKS.

SAN FRANCISCO LIST.

[Exclusive service to The Times by the Los Angeles Stock Brokerage Company, members of the Los Angeles-Nevada Mining Exchange.]

SAN FRANCISCO, Jan. 30.—In spite of the fact that the New York curb showed signs of weakness, the determination of the majority of local brokers to maintain prices made the opening market fairly strong. The principal excitement was in Daisy and Combination Fraction. Daisy opened in New York at 81.50 bid, and was reported weak. This did not prevent it from being installed a favorite at 81.25 bid here, and fluctuations on this stock were numerous. On the regular call Combination Fraction was traded to the extent of 17,000 shares, and closed strong, at 80c bid. The cessation of inside selling is responsible for this strength Combination Fraction is showing, and, from now on, trading in this stock will probably be more lively. Very few changes are to be noted in the remaining list. Goldfield Consolidated and Jumbo Extension were the only quotations. Goldfield Consolidated—

	Bid.	Asked.	Sales.
Adams	.06	.07	.....
Atlanta	.27	.28	2,500
Booth	.30	.31	.....
Black Butte Ex	.06	.06	.....
Blue Bull	.10	.11	3,000
Bullfrog	.03	.04	.....
Columbia Mountain	.23	.25	500
Conqueror	.06	.07	.....
Combination Fraction	.80	.81	17,000
Crackerjack	.13	.14	2,500
Daisy	1.12	1.15	.....
Triangle	.09	.10	1,000
Diamondfield Con.	.32	.33	.....
Dixie	.06	.06	.....
Empire	.07	.08	.....
Florence	4.80	4.85	.....
Florence Ex.	.23	.25	.....
Florence Fairview	.23	.24	1,000
Goldfield Con.	5.57½	5.60	1,918
Kewanas	.13	.14	7,000
Great Bend	.24	.25	1,500
Great Bend Annex	.06	.07	3,000
Great Bend Extension	.06	.07	5,000
Jumbo Extension	.14	.15	.....
Kendall	.11	.12	1,000
Lone Star	.12	.13	2,000
Lou Dillon	.05	.06	500
Million Properties	.06	.07	.....
Nevada Goldfield	.05	.06	1,000
Ora	.12	.14	1,000
Red Iron Extension	.11	.12	1,000
Red Hills	.39	.40	2,500
Sandstorm	.36	.37	4,000
Silver Bell	.11	.12	1,000
Silver Pick	.35	.37	.....
Vernal	.07	.08	.....
Yellow Tiger	.21	.....	.....
Grandma	.12	.13	1,000
Tonopah District—			
Belmont	1.02½	1.05	1,000
Jim Butler	.32	.33	2,500
Midway	.28	.30	.....
Montana	1.30	1.35	.....
MacNamara	.42	.43	2,000
North Star	.13	.19	9,000
Tonopah Mining	5.65	5.12½	200
Tonopah Extension	1.15	.....	.....
West End	.30	.31	.....
Rescue	.14	.15	11,500
Bullfrog District—			
Bullfrog Mining	.08	.10	.....
Bullfrog Nat'l Bank	.12	.13	1,000
Bonnie Clare	.10	.12	.....
Golden Scepter	.07	.08	.....
Homestake-King	.51	.55	.....
Montgomery Mt.	.17	.17	2,500
Mayflower Con.	.17	.18	5,000
Original Bullfrog	.62	.64	1,500
Tramp Con.	.18	.20	.....
Yankee Girl	.03	.04	500
Manhattan District—			
Little Grey	.85	.10	.....
Manhattan Con.	.21	.22	.....
Manhattan Dexter	.10	.11	2,000
Manhattan Mining	.31	.32	.....
Seyler Humphrey	.03	.04	1,000
Stray Dog	.11	.....	.....
Other districts—			
Fairview Eagle	.52	.....	.....
Johnnie Con.	.11	.12	.....
Nevada Hills	2.20	2.25	200
Pittsburgh Silver Peak	1.30	1.35	100
Round Mountain	.30	.....	.....
Thanksgiving	.25	.....	.....

*Regular call sales.

REAL ESTATE RECORD.

RECENT TRANSFERS.

THURSDAY, January 30, 1908.

M T White to Sophronia A Dull, lots M and N, Canyada Land & Water Cos replat of subdivision of lot 12, Rancho La Canada, $10.

Millie Sheidrake to W F Milling, agreement to convey lot 12, Thome-Kroesen South Park tract, $1600.

W F Milling to Mrs J H Segelhorst, assignment of all interest in above.

P C Hill to E Rice, lot 1 and part lot 2, block 3, Wilshire Boulevard tract, $10.

L S Barnes and C E W Moore to Ella S Houghton, part lots 12 and 14, block 4, Heller & Hayes tract, $10.

Hannah M Nutt to C S Conant, lots 5 and 6, block 60, Nutts replat of Huntington Park, $10.

T T Burton to S P McKinney, lots 29 and 30, J T Burtons South Park tract, $1500.

H F Birch to Emily F Birch, lot 289, Metzler tract, $10.

Emily A Brown to S G Moore, lots 7 and 14, Brown-Javier tract, in Rancho La Canyada, $10.

F A Stanton to Alma Fisher, part lot 44, Lankershim Ranch Land & Water Cos subdivision, $10.

Alma Fisher to F A Stanton, lots 147 and 148, Carnation Terrace tract, $10.

O G Griffith to G Brown, lot 5, block 4, W E Rogers subdivision of Highland tract, $10.

Jessie Norton to Eda G Mertz, lot 7, block O, Crescent Heights tract, $10.

Mary J Kelly to G W Brown, lots 1 and 4, block 4, Venice Park tract, $10.

O S Higgins to H G Semis, lot 19, block A, Hasenda Park, $10.

H G Semis to O S Higgins, lot 343, Greene Central Avenue tract, $10.

Ellen P Pratt to Mrs Laura E Henderson, lot 4, Monets Place, $10.

O N Ranny to C B Ranny, lot 5, Schiefflin tract, $10.

F C Schumacher to L A Trust Co, lot 4, Bottiler tract, $10.

Schumacher-Wilson Realty Co to L A Trust Co, lot 7, Bottiler tract, $10.

Kate A Stimson to Florence P Johnson, lots 6 and 7, Severance tract, $1000.

Louise Alter, executor of estate of J J Alter, deceased, to J W Rife, lots 3, 4, 20 and 21, block 2; lots 9 and 10, block 4; lots 10, 11, 23 and 24, block 2, Jefferson Street tract, $4750.

J W Rife to J A Nelson, lots 9 and 10, block 1; lots 3, 4, 20 and 21, block 2, Jefferson Street tract, $10.

J W Rife to Board of Education of City of Los Angeles, lots 10, 11, 23 and 24, block 2, Jefferson Street tract, $10.

Wm Ferguson to Cara M Taylor, lot 134, College Avenue addition to Claremont, $10.

C L Holloway to Trinity Evangelical Lutheran Church, part lots 1 and 4, Baxter Todds subdivision of block 20, Long Beach, $10.

G G Davis to R J Soper, lot 32, block A, Johnson tract, $10.

R J Soper to C G Davis, part section 27, township 1 north, range 12 west, $10.

Dolina Davis to G G Davis, lots 7 and 8, Andrews & Andrews tract, part section 22, township 4 north, range 12 west.

W Harrison to H H Magill, lots 172, 175 and 177, San Dimas, $10.

H H Magill to W Harrison, part section 31, township 1 south, range 8 west, $10.

S G Smith to J H Warner, lot 2, Crawfords Orange Grove Avenue tract No 2, $10.

J M Clanton to H P Coleman, lot 3, Blackburn tract, $10.

H M Blackburn, May Blackburn and Aurelia W Blackburn to H P Coleman, lot 2, Blackburn tract, $10.

J E Counts to Helen M Roberts, agreement to convey lot 20, block M, Mira Mar tract, $1000.

F Hahnemann to J A McGee and J B McGee, parts lots 1, 2 and 4, block 4, subdivision of East Whittier Rancho, $800.

Mrs Nellie E Cressey to F R Bear, undivided 1-2 interest in Le Brun tract, $10.

F R Bear to H S Sparks, undivided 1-3 interest in Le Brun tract, $10.

Mary M Merrill to Eda P Snavely, part of beginning at corner of sections 10, 11, 15 and 14, township 1 south, range 16 west, thence due east 772 feet, thence south 521.56 feet, thence in westerly direction, etc, $10.

A Schlesener to W F Hahn, lot 7, Baxter Todds subdivision of block 19, Long Beach, $10.

P A Cole to J Causey, lot 34, M P B & C subdivision of lot F, and part lots A and B, block 2, Monrovia tract, $10.

P A Cole to James Causey, lot 32, Thomas Wardell Orange Grove tract, a subdivision of lots C and D, block 11, addition No 2, to Monrovia tract, $10.

S Girard to V De Marino, lot 34, Ford tract, $10.

W J Dunford to Sarah A Bleecker, lot 13 and part lot 14, block 7, Kinney Heights tract, $10.

J Tami to F Alari, ¼, Luigi Degiorgis, ¼, and Biagio Rossetti, ¼; lot 4, Remi Nadeau subdivision of lot 10, Geo J Medcast tract, $10.

Katharina Heidenrath to V Herkelrath, lot 16, block D, Angeleno Heights, gift.

N C Kelley to J H Bixby, lots 4, 5, 74 and 75, Chas Verdugo Villa tract, $10.

W O Dawson to J F Berry, lot 12, A T Jergins & Cos Burnid Avenue tract, $10.

G Perkins, Jr, to J R Putnam, lot 27, Los Olivos tract No 2, Eagle Rock, $10.

E F Leo to M Medway, lots 4 and 7, block 8, Venice Day Ray tract, No 2, $10.

Maria C S Wells to J Ross, lot 36 and part lot 35, Morgan's Hollywood tract, $10.

J Ross to Maria C S Wells, part section 7, T 1 S, R 14 W, $10.

H Schuke to A A Polina, lot 70, Boettcher tract, $10.

C H Moore to E L Underwood, part lots 3, 4 and 5, Moore's subdivision of lot 1, block 1, Pickering Land and Water Company's subdivision of John M Stevens ranch in Whittier,

THE CITY IN BRIEF

Look who's here!

NEWS AND BUSINESS.

February Weather.

A compilation of the records of the Los Angeles Weather Bureau for February for thirty years shows a mean temperature of 55 deg. The average precipitation for the month was 3.91 inches. The average number of clear days was 12, and of partly cloudy days, 8. The prevailing winds were from the northeast, with a velocity of four miles per hour.

Live Stock Suit Against Espee.

United States Dist.-Atty. Lawler brought suit against the Southern Pacific Company yesterday, in the Federal Court, to recover $500 damages for the alleged violation of the law regulating transportation of live stock. According to the complaint, Mrs. Elisabeth Smith shipped animals over the San Antonio and Arkansas Pass Railroad in August, 1904, and during transit, the animals went without food and water for a consecutive period of more than twenty-eight hours.

Soup Kitchen Fund.

The soup kitchen fund of the Salvation Army continues to receive liberal contributions, the last one coming to The Times being a $10 note, accompanied by a piece of paper on which was written: "A friend; for Salvation Army soup kitchen." It was delivered to Maj. Waits on Wednesday. The men who gather at the headquarters to await their turn at the counter are now taken into the chapel and entertained with a picture show and some interesting talk, instead of being compelled to stand in line outside the door, as at first. They are then sent in relays for their soup.

Veteran's Bad Fall.

John Doll, an old soldier, was probably fatally injured yesterday by falling downstairs at his apartment house, No. 121 North Main street. He had been ill for the past week and attempted to leave his rooms and take a walk about the streets. He stumbled at the top of the stairs and fell to the bottom. He was lifted from the ground and carried to a near-by drug store. Restoratives failed to revive him, and he was sent to the Receiving Hospital. There it was found that Doll had sustained a fractured skull. Owing to his age and his recent illness it is thought he may no survive.

BREVITIES.

Sunday Real Estate Liners. Classified real estate advertisements for insertion in THE SUNDAY TIMES must be in the office not later than 10:30 o'clock Saturday night. Other "want" advertisements for Sunday insertion taken over the counter until 11:30 p.m. The great volume of liners printed in The Sunday Times, numbering regularly over 5000 separate announcements, makes this regulation absolutely necessary in order to get the big Sunday issue out on time.

J. W. Frey has moved his stock of mantels, grates, tiles and andirons to his warerooms, corner Los Angeles and Twelfth streets, where can be seen the largest assortment of black and brass fireplace trimmings to be found in the United States.

Women's sample shoes, $1.50. These shoes are worth $3.50 to $5; special price, $1.50. Mammoth Shoe House, always the lowest price, between Fifth and Sixth.

$1.50 for women's factory sample shoes, worth $3.50 to $5. Mammoth Store, 519 South Broadway, between Fifth and Sixth.

President Briggs of Radcliffe will be the guest of the Friday Morning Club and will make a brief address.

Dr. Robert Haynes removed to 702 Union Trust Bldg. Hours 9 to 12:30. Home F5877. Sunset Main 294.

The Cummings sort of leather shoes will keep your feet dry. Honest price, too. Fourth and Broadway.

Dr. H. H. Koons removed to 702 Union Trust Bldg. Hours 10 to 12. Home F5577. Sunset, Main 294.

Henry J. Kramer will form a juvenile beginners' dancing class Saturday, February 8, at 1:30.

La Marque corsets, 414½ S. B'dway.

Furs. D. Bonoff, furrier, 324 S. B'way.

There are undelivered telegrams at the office of the Postal Telegraph Company for Charles F. Thompson, Eug. Faugere, Brenon & Downing and A. T. Boynton.

VITAL RECORD {BIRTHS, DEATHS, MARRIAGES, DIVORCE.

Deaths.

LOUGHBOROUGH. At the residence, No. 1408 Allison avenue, January 30, 1905, Mrs. Jane A., widow of the late William S. Loughborough, aged 77 years. Funeral notice later.

OTIS. At Pomona Ranch, Claremont, Cal., January 28, 1905, Thomas G. Otis, aged 73 years, beloved father of George A., W. I., Thomas G. Otis, Jr., and Mrs. Margaret Williams. Funeral from residence, Saturday, at 2:30 p.m. (Chicago papers please copy.)

MILLER. In this city, January 30, Alice K. Miller. Remains at the chapel of Overholtser-Mills Company. Interment, Tacoma, Wash.

HARRIS. In this city, January 29, John B. Harris. Remains at the chapel of Overholtser-Mills Company. Interment, What Cheer, Iowa.

Marriages.

GRIFFITH-JOHNSON. Albert H. Griffith, aged 29, a native of Michigan, and Lola Johnson, aged 24, a native of Indiana, both residents of Los Angeles.

BARNES-JONES. Jay D. Barnes, aged 22, a native of New York and a resident of New York City, and Lillian A. Jones, aged 20, a native of Ohio and a resident of Los Angeles.

LAWSON-BENNETT. Charles E. Lawson, aged 37, a native of Canada, and Lola C. Bennett, aged 19, a native of Kansas, both residents of Los Angeles.

CLARK-HOWELL. Clarence B. Clark, aged 23, a native of Illinois and a resident of Pasadena, and Blanche Howell, aged 22, a native of Arkansas and a resident of Los Angeles.

TERMAN-EHRING. Victor E. Termas, aged 30, a native of California and a resident of Los Angeles, and Florence M. Ehring, aged 28, a native of California and a resident of Hollywood.

Divorces.

SUITS. Irvin L. Adams against Emily Adams; George W. Young against Helen Young.

Card of Thanks.

Mr. and Mrs. Weitz and family desire to thank their many friends for kindness during illness and burial of their beloved daughter and sister, Elsie Loraine Weitz, also for beautiful floral tributes.

Notice to School Children.

First-grade pupils of the Los Angeles schools who call at the Salt Lake Route office at No. 601 South Spring street on Saturday will be given an attractive souvenir to take home.

HAS A DOUBLE FEAST.

Both Gastronomically and Oratorically Is Harvard Club Annual Dinner Enjoyable.

About forty members sat down to the seventh annual dinner of the Harvard Club of Southern California, in the banquet-room of Hotel Alexandria last night. The guests were Prof. LeBaron Briggs, dean of the university; Rev. Mr. Savage of Redlands, President George W. Gates of Pomona College, Dr. Mansur of Boston and Prof. F. H. Beals of Occidental College.

The college colors were much used in the elaborate decorations which were put up under the personal supervision of Joseph Reichl, assistant manager of the hotel. Tiny, red-globed electric lights were arranged in the form of Harvard flags at either end of the table, and in the center was a massive piece representing the fountain of eternal youth. The hotel orchestra played during the dinner, and special musicians were engaged to assist in the college glees.

After-dinner speaking occupied the time until midnight. Russ Avery, the president of the club, acted as toastmaster. The speakers were: John Murray Marshall, Dr. Sherwin Gibbons, Gurney E. Newlin, Henry P. Starbuck, Rev. Arthur S. Phelps, Marshall Stimson and Dean Briggs.

The members of the Executive Committee were: Russ Avery, Marshall Stimson, William Gentry Morrison, Dr. Sherwin Gibbons, Edward Richard Kellam and Roy Jones.

PERSONAL.

J. W. Akard, a crack rifle shot of Fair Play, Mo., is a guest at the Hollenbeck.

Baron von Ttersum and W. F. Meder of Haarlam, Holland, are guests at the Angelus.

Herbert Kellar, a local contractor, has gone on a short business trip to New York.

H. E. Wall will leave today for Yuma to take charge of a general merchandise store.

Max Berman of North Vignes street, left yesterday for a short business visit in San Francisco.

R. W. Fenn, a civilian employed in the canal construction at Panama, is registered at the Angelus.

State Senator C. C. Moore of St. Anthony, Idaho, and Mrs. Moore, are guests at the King Edward.

J. B. Mendelson of No. 141 South Broadway is spending a month at Murrietta Springs for the benefit of his health.

Mr. and Mrs. J. D. Sherwood of Spokane, and Mr. and Mrs. T. B. Monroe of Boston, are registered at the Alexandria.

Mr. and Mrs. Alex Waldie of Santa Paula, a bridal couple, are spending their honeymoon in this city, guests at the King Edward.

Mrs. B. H. Engelke, Mrs. J. H. Clark and Miss Jessie H. Wallace of New York City, tourists, are at the Van Nuys for the season.

Miss Elisabeth Pardue of No. 1350 Bond street, is entertaining Miss Emily Turner of Tennessee, who is spending the winter in Southern California.

H. M. Lorber, a San Francisco lumberman, W. J. Schmidt of Berkeley, and R. J. Marshall and family of Indio, are registered at the Hollenbeck.

Mrs. John Beenhuyzen of No. 2035 East Sixth street, left yesterday for an extended visit with her mother, Mrs. Frank Murray at San Fernando.

L. C. Lull, manager of an automobile company, will leave tomorrow for New York on business, which will keep him occupied for about six weeks.

Architect F. S. Allen of Altadena, who has recently completed a brick block at San Diego, left yesterday for San José to close another large contract.

F. J. Moore and family of New York, Mr. and Mrs. T. H. Alcock of Montreal, and Mr. and Mrs. John W. Schorr of Memphis, are guests at the Angelus.

Miss Lulu Myers of No. 1214 Bond street, returned to Los Angeles yesterday after spending six weeks in San Francisco as the guest of Mrs. J. M. Maddox.

Mrs. M. T. Collins of No. 2230 Stephenson avenue, returned yesterday after a tour of Southern California. Mrs. Collins, with her niece, Miss Suzanna Lenan, spent several days in Pasadena.

Mrs. Casey, wife of Edward Casey of the firm of Cooper, Coates & Casey, local merchants of this city, has been stricken with diphtheria, while visiting relatives at Fresno. One of her children has just recovered from the same disease.

Joseph Kidd, his wife and daughter, Mrs. D. E. McLinnan of Duluth, Dr. C. Hanford Henderson of Boston, Mr. and Mrs. L. H. Pfaefle of Pennsylvania, Mr. and Mrs. C. Leo Saylor of Denver, and Mr. and Mrs. R. G. Wilson of Salt Lake City, all tourists, are registered at the King Edward.

PREPARING FOR CIRCUS.

The work of refitting the old garage building on Hill street, south of Fourth, for the accommodation of Dick Ferris's indoor circus is about completed. The decorators are now busy at work and expect to finish by tonight. The animals for the menagerie will arrive today and by tomorrow afternoon, when the first performance is scheduled to take place, everything will be in readiness, says the management. The vacant lot just south of the building will be occupied by side shows, a merry-go-round and the other entertainment schemes that usually accompany a circus.

CORRESPONDENCE FRATERNITY.

The students of the International Correspondence Schools have put the seal of their approval upon secret fraternities and are arranging to organize a chapter in this city. A dispensation has been received from the headquarters of the I.C.S. fraternity, and the first meeting will be held at Burbank Hall tomorrow evening at 8 o'clock.

HUNTINGTON PARK.

HUNTINGTON PARK, Jan. 30.—Opponents of the city administration are chuckling and the city fathers are chagrined over another hitch in the proposed bond election necessary to provide funds for paying the expenses incident to preliminary street work, city lighting, salaries and other expenses of city government. This election was originally fixed for January 27, but an error in the election notice published in the "official organ" necessitated readvertising and the fixing of a new date. February 10 was decided on and the notice was handed to the publisher. At last night's meeting of the Trustees it was announced that the transposition of two lines of the notice in last week's paper would mean readvertising again, and the publisher was requested to make a third attempt to get it right—the date this time being fixed for February 24—barring accidents. It was also stated that some of the election officers originally named were ineligible, and new names were substituted.

H. T. Lenkfeld, promoter of a proposed gas plant, appeared before the Trustees and said that the amount asked as bond for the proper repair of streets torn up, as fixed by ordinance, was prohibitive, and a committee, consisting of Trustees Clarke, Jones and Glass was appointed to investigate and report at next meeting.

You Want to Go East C. Haydock.
Agent Illinois Central R.R., 113 West Sixth.

EVERYBODY will find interesting things to read in The Times Magazine the coming Sunday.

Help for Your Eyes
The Geneva's expert optician will test your eyes free and tell you candidly whether you need glasses or not. Get them tested today.
GENEVA WATCH & OPTICAL CO.
305 South Broadway

Per Gallon 75c And Up
Purest Port or Sherry
WINE
Pure Food Label—The Product of Our Own Winery—Rich and Delicious
SOUTHERN CALIFORNIA WINE CO.
Phones: Ex. 18; Main 332
518 S. Main St. 744 S. Spring St.

SIEGEL'S—Women's—Children's Wear
Myer Siegel & Co.
251-255 SOUTH BROADWAY
Decisively Reduced Prices
Handsome Coats
For Girls and Misses
Sizes (ages) 2 to 18 years.
$3 to $22.50
regularly were $5.00 to $35.00.
$20 Coat Suits
on sale today and Saturday at $12.50
(Sizes for misses and small women.)
Man tailored suits in new cheviot mixtures of attractive shades—nobby stripes, checks and interplaids—coats are full lined—skirts beautiful—changing with deep fold on bottom—a very desirable, latest fashion suit for street, college or general wear, and only $12.50
SIEGEL'S—Women's—Children's Wear

Valentines
Bearing the Message of Love
FINE COLLECTION
Wedding Invitations
Distinctive styles, born of an accurate knowledge of social requirements. Calling and At Home Cards, Dies, Stamps, etc.
SANBORN, VAIL & CO.
357 S. Broadway

Expert Prescription Filling
We render a prescription service which we believe is unequaled in Los Angeles—certainly not surpassed. We feel that better service is expected of this store—its reputation for dispensing purest, freshest drugs at lowest possible prices is established, and it is to maintain this reputation and build it still stronger, that every conscientious effort is put forth to give you a prescription service that cannot be surpassed.
Boswell & Noyes
Third and Broadway

For automobile or vehicle
Repairing Painting and Trimming
We satisfy the most exacting. Estimates cheerfully furnished.
Advance Buggy Co.
3000 CENTRAL AVENUE

Connell Company, Funeral Directors.
1051 S. Grand ave. Telephone M. 8653; F9453.

Orr & Edwards Co., Funeral Directors,
Northeast corner Tenth and Flower streets. Main 65. Home F5671. Private ambulance. Lady assistant.

Renshaw Apartments, 712 California, Cor. Bunker Hill, 2 and 3-room suites. A6028.

FAIR WARNING!
We warn "ye" that shrewd men are picking out the choicest patterns in our stock at a rapid rate.
Don't wait till tomorrow, then feel sorry you didn't get the pattern you wanted.
Don't neglect this opportunity to get B. & K. tailoring at a big saving.
$35, $32.50 and $30 fancy suitings now $24.
$27.50, $25 and $22.50 fancy suitings now $19.
Trousers reduced to $4.75, $5.75, $6.75.
BRAUER & KROHN,
"Tailors to Men Who Know."
128-130 SO. SPRING ST.
N. W. Cor. 5th and Spring.
114½ SO. MAIN ST.

Items From Our Bargain Tables
Values which prove our claim that "Patronizing Parmelee's Pays."
35c Decorated China Salt and Pepper Shakers 10c
10c Decorated Blue Jap Salt and Pepper Shakers 5c
20c Combination Graters 10c
20c Clothes Lines 10c
15c Decorated Blue Spice Jars 5c
15c Decorated Blue Cereal Jars 10c
20c Glass Oil and Vinegar Cruets 10c
25c Glass Pint Decanters 15c
35c Decorated Japanese Tea Pots 25c
35c Large Nickel Strainers 25c
75c Decorated Jam Jars Nickel Trimmed 50c
75c Decorated Tea Tiles Nickel Trimmed 50c
65c Fancy Braided Straw Waste Baskets 50c
$1.00 dozen Glass Bread and Butter Plates 40c
$4.50 Dinner Sets, mismatched in decoration, but perfect otherwise, complete for six persons $2.75
$6.50 Dinner Sets, mismatched in decoration, but perfect otherwise, complete for six persons $3.75
Parmelee-Dohrmann Co.
436-444 SOUTH BROADWAY

Nothing
But an old newspaper and a match needed to start a
Hot Fire
Quick With
Charcoal
Clark Bros.
730 W. Pico St.
Home Ex 106 Main 7807

Our Scalp Treatments
CURE SCALP DISEASES
If you are a sufferer, try a course of our treatments. You will be delighted with the result.
Free Consultation.
Headquarters for Hair Goods of all kinds. Reliable qualities only.
BENNETT TOILET PARLORS
N. E. Cor. Fifth and Spring.

DON'T TRAVEL
without one of our 3-ply elm trunks or traveling bags.
G. U. WHITNEY'S TRUNK FACTORY
228 South Main St.

Are You Engaged?
Send Your Name and Address to
Eastern Outfitting Co.
620 SOUTH MAIN ST.

Cemeteries.
INGLEWOOD PARK
Los Angeles' Most Beautiful Cemetery
Superintendent's phone—A5502.
Office, 306-7 SECURITY BLDG.
Phones—F7326, Main 4650.

The Daylight Store Phones Main or Home 132
Jacoby Bros.
321-325-327 South Broadway.
"Something New Every Day."

$1.50, $2.00 and $2.50 Corsets $1.00
Odd lines of W. B., Kabo, Augustine Corsets; regular $1.50, $2.00 and $2.50 values for $1.00.

The Last Great Suit Sale
At Two Prices
Suits that sold up to $45.00 $17.50 | Suits that sold up to $75 $25.00
The Most Startling Values Ever Offered
The $17.50 Suits
Comprise the best styles of the season, that sold from $35 to $45.00.
The $25.00 Suits
Take in all the novelty Broadcloths and Fine Worsteds that sold from $55.00 to $75.00.

Very Special, $1.25 Flannelette Gowns 69c
75 dozen best quality flannelette gowns; regularly made to sell for $1.25. The manufacturer made us a special allowance because the goods were late in being delivered. Friday, and while they last, 69 cents.

One-Fourth Off Fall Underwear
Entire stock of men's, women's and children's medium an heavy weight garments; all well-known makes represented; an unusual sale that you should not miss:
All 50c underwear, now 37½c
All 75c underwear, now 57c
All $1.00 underwear, now 75c
All $1.50 underwear, now $1.12½
All $2.00 underwear, now $1.50
All $2.50 underwear, now $1.87½
All $3.00 underwear, now $2.25

New Spring Hats $5
Just 200 of them by express today. Bright, crisp and new, just typical of the coming spring season; styles up to the minute. Milans, legborns and fancy tuscan braids, also tailored and small dress hats; black and all the new shades; special Friday and Saturday $5.00.

Remnant Sale Silks and Dress Goods
Regular 50c values, Friday 25c
Regular 75c and $1.00 values, Friday 50c
Regular $1.00 and $1.50 values, Friday $1.00
Remnant Sale Cotton Goods
10c TO 20c VALUES FOR 8c.
Challies, outing flannels, flannelettes, cretonnes, ginghams, denims, ginghams and percales; regular 10c to 20c values for 8c a yard.

Ribbon Remnants 9c
Values to 35c
2500 lengths ribbon remnants from ¾ to 3½ inches wide, long; all kinds of ribbon; all widths and all colors; values sold formerly up to 35c a yard, Friday, Remnant Day, 9c a yard; come early.

$1.00 and $1.25 Back Combs 69c
We have picked out 5 dozen of our regular $1.00 and $1.25 back combs to go on sale for one day only. They are in all the new effects, Japanese, hand carved, rhinestone settings and inlaid.

Sole Agents for Reynier Kid Gloves
VILLE DE PARIS
317-325 So. Broadway 314-322 So. Hill Street.
A. FUSENOT CO.
Agents for Pictorial Review Patterns
Just Received a Large Line of
Hand Made
Dresses, Slips, Skirts, Caps and Bibbs
For Infants
Mothers who know the reputation of the "Ville" for showing the finest and daintiest garments for the little tots, can best appreciate what we mean when we say—
Our new line is superior in quality and has been selected with greater care, as to details of finish, than any showing we have ever made. Such workmanship will elicit the approbation of the most critical because everything is done by hand.
Hand Made Long Slips $1.50 to $3.00
Hand Made Long Dresses $3.50 to $12
Hand Made Short Dresses 6 months to 3 years $2.50 to $16.50
Only a personal view can give you an adequate idea of the beauty and daintiness of these goods. Be sure and come in to see them today.

HAVE YOU SEEN OUR
RUNABOUTS?
We have them with the easy
Side Springs
It will pay you to inspect our stock of vehicles.
400 Styles
to select from.
HAWLEY, KING & CO.
224 S. LOS ANGELES STREET
(Between 2nd and 3rd)

THE BEST SELF-RAISING BUCK-WHEAT MADE

Cuticura Ointment SALVE
Instantly relieves and cures Chronic Facial and Infantile Eczema, Salt Rheum, Ringworm, Piles, Pimples and all Skin Diseases. Acts directly upon the affected parts. Recommended by physicians. 50c large jar. SUN DRUG CO'S STORES

Read! "The Story
of a Great Invention." Sent free on application. Address SIMMEN AUTOMATIC RAILWAY SIGNAL CO., 923-24 Security Bldg., Los Angeles.

NEW FURNITURE STORE.

OLYEAR'S
Where Bargains Reign
Your Credit is good for furniture, carpets, stoves, etc.
509-511 So. Main St.

Less Than $

Will buy a comfortable home for people. Beds fold in wall out of way.
WALKER PORTABLE
ON EXHIBITION
1322 S. GRAND AVE.

Globe-Wernicke "Elastic" Bookcases
California Furniture Co.
Broadway, 639-643

Labor Saving Office Appliances
GRIMES-STASSOR STATIONERY CO.
232-234 S. Spring, Los Angeles

Largest and Finest Stock of Furniture in the West
Pease Bros. Furniture Co.
Broadway, 640-648 South

Editorial Section.
PART II—LOCAL SHEET: 10 PAGES.

Los Angeles Daily Times

California del Sur.
CITY AND COUNTRY.

XXVIIth YEAR. FRIDAY MORNING, JANUARY 31, 1908. On All News Stands, Trains and Streets. 5 CENTS

A. B. Blackstone Co.
310-320-322 S. Broadway DRY GOODS Entrance 311
East Side of Broadway Between Third and Fourth Sts.

"Merode"
Is Underwear Perfection

It's knit to fit—does fit. And every garment is hand finished, insuring ease of action, comfort and wear.

FLEECE LINED vests or pants for present wear, each 50c.
HEAVY WOOL vests or pants for cool weather wear, each $1.00.
WOOL AND COTTON mixed vests and pants in medium weights, each 75c.
FLEECE LINED union suits in seasonable weights and styles at, each, $1.25.
CHILDREN'S VESTS and PANTS or UNION SUITS in all grades, weights and prices. (Main Floor.)

Eiderdown Garments Quarter Less

If you're ever going to need eiderdown robes or sacques you will need them the next few weeks and you'll surely not buy them for so little money soon again. We are closing out our entire line of these comfortable house garments at a saving of twenty-five per cent.

Sacques, light or loose fitting, up from $1.50
Robes of all styles, all colors, up from $4.50
(Second Floor) All a Quarter Less While They Last.

New Veils and Veilings

HANDSOME CHIFFON VEILS full two yards long, finished with dotted and hemstitched borders, every popular plain color and white. Special for Friday, each $1.25.

NEW TUXEDO NETS in fine or coarse mesh, large or small chenile dots; all the various new brown shades, navy blue and black. Specially priced for Friday 50c yard and 35c.

PIANO BUYERS' OPPORTUNITY!

GREAT BARGAINS IN OUR CLOSING OUT SALE OF NEW INSTRUMENTS—150 PIANOS AT COST OR LESS. ALL STANDARD MAKES.—EASY TERMS.

In this sale you can buy one of the famous Emerson pianos at $290—an instrument we have been selling for years at $475.

Then you can buy an Estey piano at $360, regularly $450; a Laffargue piano at $250, regularly $400; a $450 sterling piano at $225; a $300 Huntington piano at $235.

These prices are the result of our determination to close out six important agencies. We find that we have been handling too many lines—it was impossible to give each agency the attention it deserved. In future we are going to confine our operations to the "four great German leaders"—the Steinway, Sohmer, Kranich & Bach, Kurtzmann.

This means that 150 absolutely new pianos, including the Emerson, Estey, Sterling, Huntington and Laffargue, must be sold at cost or less.

The prices quoted above but give a faint idea of the money saving values in this sale. Come to the store and learn about hundreds of others.

SECOND-HAND PIANOS.

We are selling out our entire stock of second-hand pianos—including the world's greatest makes—Steinway, Wellering, Knabe, Baus, Kurtzmann, etc., at prices ranging from $150 to $50. Every instrument guaranteed to be in perfect condition.

NEW GRANDS AT COST.

Absolutely new grands, well known makes, suitable for schools, colleges and churches. Regularly $800. Now $385.

WISSNER PIANOS SACRIFICED.

We are offering Wissner Grands at from $550 to $650—regularly $800 to $1000—and Wissner Uprights, regularly $550 to $750, at from $375 to $395. These Wissner pianos we took over from a local house that went out of business. The manufacturer wants us to sell them at a sacrifice, in order to avoid reshipment to the East.

Cecilian Recital Today

Today we hold our regular weekly Cecilian recital. The programme arranged for the last recital, omitted on account of the rainy weather, will be heard. Mrs. Bessie Ives Harrison, soprano of the Temple Baptist Church choir, will be heard in classic soprano solos. Recital at 3 o'clock. Take elevator to fifth floor.

Geo. J. Birkel Co.

STEINWAYS REDUCED.

Come in and let us tell you about the reduced prices on Steinways. This is the first time you have had an opportunity to buy these famous instruments at cut prices. Maybe you will never have an opportunity again.

Come in tomorrow, while the assortment is at its best. Every day tends to reduce the stock considerably.

GEO. J. BIRKEL COMPANY,
Steinway, Cecilian and Victor Dealers.
346-347 South Spring Street.
Branches at Pomona, Colton and San Bernardino, Cal.

Geo. P. Taylor Tailor and Haberdasher

SHIRTS TO ORDER—Our $3.50 Scotch Madras Shirt is the best value in Los Angeles. All garments are perfect fitting—made to order in our own factory under the most sanitary conditions. A variety of tasteful patterns to select from.

No. 525 So. Broadway, New Taylor Building
Men's Tailoring, Second Floor. Ladies' Tailoring, Third Floor.

SAN FRANCISCO OFFICE
Los Angeles Times
1206 SPRECKELS BUILDING
PHONE KEARNY 2121 ARTHUR L. FISH, Representative
Advertisements and Subscriptions Received
Southern Californias, when in San Francisco, can have their mail sent in care of the Times office
COPIES OF THE TIMES ON FILE

LIVELY.

ALIEN SHIPS IN AND OUT.

Two Foreigners Clear, Three Now at San Pedro.

British, German and French Craft Are Active.

Coasters Bring Four Million Feet of Lumber.

With five foreign vessels in and out of San Pedro harbor yesterday, six coasters arriving with big cargoes of lumber, and twenty-five tied up at the wharves, the port had the liveliest day of many weeks. Hundreds of tourists and local pleasure-seekers lined the wharves, many of them to get their first insight into shipping activity. It was an experience that would convince the indigo-bluest that there's still something doing, despite the cry of quiet times.

Although it was a comparatively dull day, the six coasting vessels that arrived from northern ports brought 4,220,000 feet of lumber, which would indicate that, though apparently little building is going on in Southern California, the demand for lumber is immense, and that the dealers do not intend to be caught without an abundant supply as the calls increase.

Two foreign vessels cleared during the day—the British steamer Gryfevale, which came in several days ago with a large cargo of ties from Muroran, Japan, for the Santa Fé Railroad, departing in ballast for Portland, where it is to take on a cargo for Hongkong, and the German steamer Ilse, for Acapulco, Mex., with stockholders of the Mexican Pacific Company, which has a big fruit plantation near that port, and which is preparing to establish a steamer line between Mexican and California ports.

Lying at the wharves are three other foreign vessels—the German steamer Eva, the French bark Mareschal Davout and the British bark Howard D. Troop. The Eva, like the Gryfevale, just departed, sailed from Muroran with a cargo of ties for the Santa Fé, and is discharging. The Mareschal Davout is discharging a cargo of 50,000 barrels of cement from Antwerp for local consignees, and the Howard D. Troop has a miscellaneous cargo, including pig iron, coke, whiskies and general merchandise for Los Angeles.

The Eva has a crew of Chinese, and for that reason has attracted more than usual attention, as few vessels have come into San Pedro with oriental sailors. Capt. Schonwandt says, too, that they are a likely crew. Two other vessels from the same port and with similar cargoes are to arrive soon.

The crew of the Mareschal Davout, a big steel vessel, is composed almost entirely of Frenchmen. Its members were many months at sea, and most of them are making up for lost time by getting into Los Angeles and fraternizing with their countrymen. An Englishman is at home in any port, and those forming the crew of the Howard D. Troop have been at no loss to amuse themselves since their arrival at San Pedro.

Of the coasters that got into port yesterday, the biggest is the schooner Stimpson, fifteen days from Ballard, Wash., with a million feet of lumber. The schooners Fearless and Fred J. Wood, from Bellingham, each brought 850,000 feet; the schooner Henry Wilson and the barkentine Newsboy, from Gray's Harbor, each brought 636,000 feet, and the steamer James S. Higgins brought 360,000 feet from Ft. Bragg.

At $25 a thousand feet, this is more than $100,000 worth of lumber that came into port in one day—a little pill for calamity howlers to put into their pipes and smoke.

There are twelve or more coasters now on the way to San Pedro with lumber cargoes, while some forty or more are laid up in Oakland Creek waiting for business to open up again with a rush, when it may be expected that the number tied up daily at the San Pedro wharves will be double what it was yesterday.

DOUBLY HURT, BUT LUCKY.

Lancaster Man Stumbles Over Rope Connecting Automobiles and Drops Gold in Mud.

When A. A. Faucher of Lancaster, got mixed up with a rope trailing between two automobiles night before last, he not only sustained a bad cut on the head but lost $80 in four $20 gold pieces. After having the wound dressed he went to bed, but before daylight he got up and returned to the scene of the accident to search for his gold. He found $40, he says.

Faucher was crossing Ninth street near Maple avenue early in the evening, and in trying to avoid being run down by both a street car and an automobile met with the accident. He says he noticed a Tourist car coming up the street, but failed to observe that it was trailing another at the end of a thirty-foot rope. He tumbled over the rope and was severely bumped. The chauffeur took him to a doctor in the Auditorium building. He asserts that the automobiles belong to the Tourist agency here, and that when he saw the manager today they claimed it was through his own fault he received his injuries. He says the second automobile carried no lights.

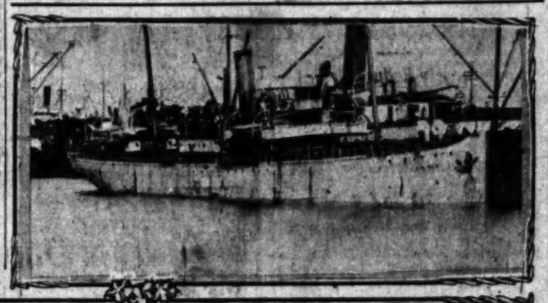

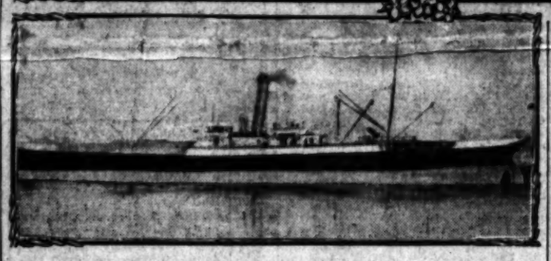

Foreign Vessels In and Out of San Pedro Harbor Yesterday. The German steamer Ilse, at the top, which sailed for Acapulco, Mexico, with stockholders of the Mexican Pacific Company, which plans to build up a fruit trade between Pacific ports; the British steamer Gryfevale, which sailed for Portland, in ballast, after discharging cargo of ties from Japan, and the German steam schooner Eva, now in port, unloading a similar cargo from the same country.

SIXTH WARD REPUBLICAN.

An important meeting of the Sixth Ward Republican Club, to which all Republicans of the ward are invited, will be held at 8 o'clock tomorrow evening at the club rooms, southwest corner Adams street and Central avenue.

GRIM.

FARMERS HAVE RIFLES READY.

Sanguinary Turn in Imperial Valley Dispute.

Possessors Stirred by Rule of Land Office.

Millions in Lands at Stake in Bitter Fight.

With the ownership of many thousands of acres of the richest lands in America in dispute, the people of the Imperial Valley are deeply aroused by the recent ruling of the Commissioner of the General Land Office in regard to desert land entries.

A bitter fight will be made to secure a reversal even to the point of taking the matter before the present session of Congress and pressing of the claims of Imperial and Coachella Valley settlers by Los Angeles attorneys.

The gist of the ruling which has caused such disquietude in the desert valleys that are being turned into rich ranches, is that one who becomes an assignee of a desert entry thus substitutes himself for the entryman, and makes final proof and payment under such assignment, and has therefore exhausted his right to make entry under the desert land acts, even though the amount of acreage in the assigned entry does not reach the total of 320 acres allowed under the provisions of the law.

This ruling is a direct reversal of the system which has been in vogue with the tacit indorsement of both the local land office and the higher authorities at Washington. If the ruling be maintained, it means that many persons who have proceeded in good faith to take several assignments, to the extent of the 320-acre limit prescribed by the law, and who have made bona fide improvements thereon, will be subject to the rush of claim

(Continued on Tenth Page.)

FIRST.

ARTILLERY COMPANY OFFERED TO STATE.

THE first offer of a company of heavy artillery to man the defense guns of the Pacific Coast has come from this city. The secretary of the Southern California Rifles yesterday wrote to Adjt.-Gen. J. B. Lauck, Sacramento, that at least one company is ready for immediate service on receipt of orders.

Already 140 men, the majority veterans of the Spanish War, have announced their willingness to serve, and as soon as instructions are received from the adjutant-general's department, the organization will be perfected. As many of these men have seen service in the artillery, and have been trained in the rudiments of gunnery, the organization can easily be made a valuable auxiliary to the regular troops in the defense of California's sea coast.

Though no active steps will be taken until the adjutant-general has replied to the letter proffering the services of the company, the general outlines of organization have been completed. If it can be done, under the law, it is the intention to leave the post of captain vacant. This will mean that the company will be commanded, at ordinary times, by the ranking lieutenant. When called into service in the casemates the company would in all probability be placed upder the command of a lieutenant of the regular army, and there being no captain, the disagreeable feature of a State officer having to give way to a regular of junior rank would be eliminated.

Coast-defense duty appeals strongly to the many veterans of the late war, who feel that they have had their tour of foreign service, and that, unless urgently needed, they prefer to serve nearer home. As the highest degree of skill is needed to handle the heavy guns in the coast defenses, the reserves who have been trained to use them are not likely to be called upon to perform other service.

Though no strings have been attached to the offer of services, there is a general preference on the part of the veterans to have their organization separate and independent from the National Guard. They expect to perfect themselves as artillerymen, to devote their time to acquiring skill in the handling of heavy guns; and they will, in reality, be United States Artillery Reserves, and desire to be known as such.

There is a sentiment that, as the National Guard officers have virtually declined to act as artillerymen, some arrangement should be made whereby the artillerymen would be assured that they would not be called upon to serve as "red-legged infantry." They agree that a good infantryman is worth considerably more than a poor artilleryman, but they insist that the rule works equally well the other way.

"We are willing to give our services for the protection of the seacoast," said a Spanish War veteran yesterday. "We all believe that, if war should come with any first-class power, the defense of the Pacific Coast would be one of the most difficult problems which the government would have to face. The service of the men at the heavy guns would be arduous and dangerous, fully as dangerous as that of the men in the field.

"We are willing to give our time to qualifying for this service; but we want to be sure that we are not going to be called out to serve as infantry when minor difficulties call for troops. The State already has the men for that service, and there is no need for any more. There will be no 'fat' appended to our offers of service, but, as that service will, in time of peace, be more arduous than that of the men of the National Guard, we believe that we should have some separate and distinct organization and title."

There is no doubt but that, should its services be needed, at least one other company of heavy artillery could be formed here. The secretary of the Southern California Rifles has received many applications from men woh have never seen active service, but are eager to perfect themselves for coast-defense work. As soon as the State authorities are heard from the men will be called together, the organization perfected, and the company will be ready, on forty-eight hours' notice, to be mustered in.

WHOLESALE EGG THEFTS.

Wells Fargo Driver Taken on Singular Charge With His Bride.

John L. Mitchell, a driver for Wells Fargo & Co. Express was arrested last night charged with having stolen eggs by the wholesale. His wife, a bride of four months, is held in connection with the case. It is estimated by the company's representatives that Mitchell has disposed of several thousand dollars' worth of eggs.

When arrested at his home on East Eleventh street Mitchell confessed to the charges against him, according to officers. He declared that his wife had nothing to do with it. In his confession he implicated several grocers to whom he sold the eggs. It is expected that a number of arrests will follow; and they may cause surprise.

For seven years Mitchell has been employed by the company. About five years ago, he said, he began carrying away broken crates of eggs and exchanging them for groceries. He kept this up for some time until he had established a "fence" so that he could sell large quantities. For some time the company had been losing several crates a week. Mitchell, who handled them, was suspected, and has been watched for a long time. It is alleged he was caught delivering eggs which he had set aside while unloading a car.

"SHORT" POSTMASTERS.

Government Brings Suit Against Two and Their Sureties to Make up Amounts.

Suits were filed in the United States Circuit Court yesterday in behalf of the Federal government against two postmasters and their sureties for shortages discovered in their offices.

One action is against Frederic Rapson, postmaster at La Mesa, San Diego county. Through the embezzlement of a clerk, the postmaster is held liable, together with his sureties, for a deficit of $834.89. The other case was against George T. Kinkade, formerly postmaster at McKittrick, near Fresno. The complaint sets forth that the postmaster is short $800, and that he and his sureties are held responsible to the government for said amount.

According to the local Federal officials, Kinkade was criminally prosecuted on the charge, and now civil action is brought to reimburse the government.

RUNAWAY VICTIM.

Horseman Who Tries to Stop Rushing Team Is Thrown and Badly Injured.

Robert Smith, a well-known horseman, living at the Hinman Apartments at Seventh and Figueroa streets, was painfully injured yesterday afternoon while attempting to stop a runaway team of the Breese Brothers' undertaking firm.

The horses were hitched to an ambulance and became frightened at Ninth street. They had goined good headway by the time of their arrival at Seventh street.

Smith, who was standing in the doorway of the hotel, ran to the street and leaped to the horses' heads. He was thrown to the gutter and sustained serious injuries. His left leg was fractured in two places and he was badly bruised.

The horses were turned toward the gutter and stopped after colliding with a telephone pole. The driver, Albert Phifer, was jolted from the seat and painfully injured. Smith is the owner of Sweet Marie, California's famous trotter.

CRAZY.

HIS VERDICT IS INSANITY.

Expert in Murder Trial Is Very Emphatic.

Says Slayer of Lover Was not Responsible.

"Combined Psychosis" Answer to Long Query.

The answer of Dr. Joseph Kurtz to the hypothetical question to determine the sanity or insanity of Estelle Corwell in connection with the murder of Bennett was given at the trial yesterday, after all objections of the prosecution were overruled.

"In my opinion she was insane."

"She was not capable of distinguishing between right and wrong."

"If that woman had been examined by a board of lunacy and these facts brought out she would not be at large, but in the insane asylum."

These were some of the pertinent answers of the expert.

One delayed witness was placed upon the stand, and then the long hypothetical question—5200 words—was read to Judge Wilbur, the jury and to Dr. Joseph Kurtz, the insanity expert for the defense. It took Attorney Appel an hour, less five minutes, to read the question.

At the conclusion of the reading, Deputy District Attorney Blair objected to the question as a whole on the ground that no foundation had been laid for it, and that it did not conform to the evidence.

The question was a minute recital of the life of the defendant from the time she was a girl of 7 years of age, recapitulating the evidence as to her fainting fits, her love affair with Bennett, her jealousies, hallucinations and actions and injuries up to the time of the killing of Bennett on the evening of July 22, last.

After some argument, Judge Wilbur decided that the objection of Deputy District Attorney Blair was too general in character, and that he must specify his objections as to the form as to the sufficiency of evidence to support the points in the question. To enable the prosecution to properly formulate these objections, an adjournment was taken until 2 o'clock.

CREATES A SCENE.

Mrs. C. C. Welch, mother of the defendant, was the first witness on the stand, and told of the pre-natal influence which might have affected the daughter. She stated that Estelle was subject to fainting spells from the time she was 7 until she was 13 years old.

"Did you see your daughter in jail after the shooting?" was asked.

"Yes, I went to see her, and she said to me: 'Where am I? What is the matter? Where is George?' and I said——"

At this point the witness was overcome with hysterics, and had to be carried into the judge's chambers, where she was revived, and later finished her story, which was that she told her daughter that "George was dead."

Dr. W. H. Booth, the second insanity expert who will be placed on the stand by the defense to pass upon the hypothetical question, was in court during the proceedings, but will not have a chance to testify until next week, as Dr. Kurtz took up the whole day yesterday on the stand, and even then his examination was not completed by Deputy District Attorney Blair, but will be continued on Monday.

Dr. Kurtz made an excellent wit-

(Continued on Tenth Page.)

Dr. Kurtz on the Witness Stand, answering for the jury in the Corwell murder trial the longest hypothetical question ever asked in a local court, and declaring that the prisoner was insane at the time she shot George T. Bennett.

THE PUBLIC SERVICE.

SUMMARY OF THE DAY.

At a special session yesterday, the City Council instructed the City Treasurer to receive subscriptions of the $510,000 of Los Angeles aqueduct bonds now ready for sale; no subscription of less than $1000 will be accepted.

Discussion over raising money to pay for a new jail brought to light yesterday the fact that the temperance forces are preparing to present a second anti-saloon initiative ordinance.

Justice Pierce yesterday received from G. E. Bunnell an alleged receipt given by M. M. Randall to Bunnell, which is said to contradict Randall's sworn testimony Monday in C. W. Grant's suit against G. E. Bunnell to collect a $30 note.

Judge Conrey yesterday admitted to $2000 bail each and set the trials of Edward R. Maier, George E. Nagel and Fred Latimer, each of whom entered a plea of not guilty to indictments brought against them by the grand jury for alleged participation in the Ocean Park alleged election frauds.

Deputy Coroner Clyde Sage did not complete yesterday afternoon the formalities in connection with his bail bond, and was remanded to the Sheriff's custody.

Judge Rives yesterday began hearing evidence in the contest over the will of Christian K. Wood; undue influence by his son, Frank C. Wood of Compton, is alleged.

Evidence tending to fix the intemperate habits and mental unsoundness of William D. Carithers at the time he made his will, bequeathing his estate to his widow, was given yesterday in Judge Bordwell's court by Carithers's physicians, Drs. O. M. Justice and James Barrett, while Attorney Lynn Helm told how Carithers signed his will in his presence.

AT THE CITY HALL.

ANTI-SALOON FIGHT AGAIN.

JAIL AGITATION PRODUCTIVE OF SURPRISES.

Proposal to Double Saloon Licenses Exposes Movement for a Second Temperance Crusade—Councilmen Talk of Bond Issue for Building a New City Prison.

Which shall it be, an issue of bonds or an increase in the amount of the liquor licenses? The agitation at the City Hall over a new jail has reduced itself to this trying question—and the Council is divided on it pretty much as it has been divided on every question of importance during the last three months.

Councilmen Dromgold and Pease are pushed to the front by their fellows as proponents of a proposal to increase the saloon licenses sufficiently to allow the Council to lay aside $20,000 a month for a building fund. In the beginning it was expected that Councilman Wallace would take the lead in the agitation for higher liquor licenses. But Mr. Wallace has expressed himself to his colleagues as questioning the wisdom of high license as a remedy for the drink evil. He has said he would much prefer to vote for no license at all—and no saloon.

This unexpected attitude on the part of the aggressive Fifth Ward legislator has given rise to a report that "when the swallows nest again" a second initiative ordinance will be presented to the Council abolishing the open bar. A strong wing of the temperance army is opposed to high license on the ground that it serves only to entrench the liquor interests. This wing holds that the greater the revenue the city receives from the liquor traffic the greater will be the difficulty to get rid of it. Mr. Wallace has given assurance that he will vote for higher license if his colleagues agree that it is the better way, but he has declined to make it an issue at the present time.

Councilman Blanchard is quoted by his municipal associates as favoring an early bond issue of $250,000 for the purpose of securing funds for a City Jail. Blanchard has made no mention of jail bonds in any open discussion of the question, but he is listed as one of five legislators favoring such action.

Councilman Dromgold is insistent that a stockade must be built for the immediate relief of the congested city prison. He says that it will require at least two years to build a suitable jail, and that it is not to be expected that any temporary alterations can make the present city prison adequate to take care of prisoners for that long a time. Dromgold says he thinks the location already selected in Bishop's Cañon is the most suitable one for a stockade, but he is willing to vote for any other site where the men can be used to a practical advantage, and where there will not be too much opposition from the land-owners in its vicinity.

The liquor interests are paying marked attention to the rumor that another anti-saloon election is pending. The cold-water forces have been winning so many victories lately that they are becoming a powerful force to be reckoned with in municipal politics. Most of the saloon men would prefer paying $250 a month license to fighting another battle with the temperance forces.

Bond issues are not very popular at the City Hall just now, and there is certain to be opposition to jail bonds.

The Municipal League is considering the question of doubling the saloon licenses to raise a $20,000 building fund each month. The league has taken no formal action on this, but it is being agitated by several members of its Executive Committee.

BONDS FOR LABOR.

FIRST POPULAR SUBSCRIPTION.

The City Treasurer will be prepared Monday to receive subscriptions for $510,000 of Los Angeles aqueduct bonds. There are 510 of these bonds; the par value is $1000. They bear 4 per cent. interest per annum, and are redeemable in a series extending from 1914 to 1947. A subscriber may make application for one or more of the bonds. The money received will be used in payment for labor on the Los Angeles aqueduct. A person taking one bond will provide employment for a working man for a year and a half.

A special session of the Council was called yesterday afternoon for the purpose of authorizing the Treasurer to accept subscriptions for the second issue of aqueduct bonds. It is expected that at least half the issue will be taken by local banks.

In presenting the resolution preparing the way for popular subscriptions the City Attorney reported to the Council as follows:

In submitting this resolution, I wish to call your attention particularly to the following provisions thereof which contemplate the offer to sell, and the sale of the bonds mentioned in the resolution by public subscription. The said resolution authorizes the City Treasurer to receive, for the benefit of the city, offers or subscriptions in writing for the purchase of the $10 bonds, or any part thereof specified in the resolution, at the price of par and accrued interest up to the date of the delivery of the bonds, and to allot to the respective subscribers the particular bonds to be awarded, delivered and sold to such subscribers, in pursuance of the resolution. Such delivery to be made to the purchasers of the bonds by the City Treasurer upon the receipt by that officer from the purchasers of the price of the bonds so allotted, awarded and sold, to wit, the par value of the principal of the bonds, together with the par value of the accrued interest thereon at the rate of 4 per cent. per annum from the first day of December, 1907, up to the date of the delivery of the bonds; with the proviso that any delivery of only a part of said issue of bonds should be made so that an equal portion of the bonds so delivered shall mature in each of the years 1914 to 1947, inclusive.

The resolution further provides that in case any subscriber for bonds shall fail to pay for the bonds allotted to him upon the tender of delivery thereof by the City Treasurer, that he is authorized and directed to resell said bonds, and award, allot and deliver the same to any other subscriber thereof, upon receiving the purchase price of the bonds, as provided in the resolution.

AT THE COURTHOUSE.

NOTE CAUSES LIVELY FIGHT.

INSURANCE AGENT AND BANKER ARE AT ISSUE.

Alleged Receipt for Document Which Former Swore He Never Received Is Placed in Evidence. Prominent Man Indicted in Connection With Ocean Park Election.

Evidence tending to show that M. M. Randall, a Highland insurance man and stockholder in a bank there, swore falsely in giving testimony in a suit in Justice Pierce's court last Monday, was laid before the justice yesterday by John D. Pitts, counsel for G. E. Bunnell of San Bernardino, against whom the suit was brought. The case was taken under advisement for decision Saturday.

Randall testified in a suit brought by C. W. Grant against G. E. Bunnell to collect $30, the amount of a note alleged to have been given by the latter to A. M. Jones of Los Angeles, in September, 1903, in payment of a premium on a $1000 insurance policy. Randall acted as agent for Jones.

Both Bunnell and Mrs. Bunnell swore that the former did not give the note in question, though they admitted the signature resembled his. They said that the $35 payment due on the policy had been made to Randall in the form of a note for $20, given by Frank Riddell to Bunnell, which Randall had accepted, with $5 additional in cash.

At the trial of the suit, neither Randall nor Jones could give a very clear account of the history of the alleged note since they received it. Signatures and indorsements show that it has passed through the hands of Jones, Randall, C. W. M. Boyles and C. W. Grant. Randall said Jones sent the note to him, and he returned it to Jones, but further than that its history was not clearly accounted for. But Randall swore positively that Bunnell had given him the note in payment of the insurance premium, and denied that he had taken Riddell's note in part payment.

On their return to San Bernardino the Bunnells made a search through their papers, and found Randall's alleged receipt for the Riddell note. This was placed in the hands of Justice Pierce yesterday. It appears to establish the truth of the Bunnells' story that Bunnell never signed the note on which suit is brought.

ACCUSED PLEAD.

PROMINENT MEN INDICTED.

Edward R. Maier of the Maier Brewing Company; George E. Nagel, manager of a Spring street men's furnishings store, and Fred Latimer, a well-known club man, were arraigned before Judge Conrey yesterday mornings to enter their pleas to the indictments returned against them day before yesterday by the grand jury. The accused men are all charged with felonious participation in the Ocean Park election fight last September. Of the three other men indicted by the grand jury for participation in the alleged election fraud, two have left the county, and will probably not be apprehended, while the third is being sought for.

Those arraigned yesterday pleaded not guilty, and gave bonds in the sum of $3000 each. Maier's bondsmen being W. R. Rowland and E. O. McLaughlin, while T. B. Silverwood and James Baldwin qualified as bondsmen for Nagel and Latimer. Maier's trial was set for March 13, Nagel's for March 17, and Latimer's for March 16.

The District Attorney's staff is said to feel that with the return of the latest indictments, the prosecution is getting closer to the instigators of the alleged illegal registration at Ocean Park. Dist.-Atty. Fredericks believes that like illegal registration has been carried on in other cities near Los Angeles, where the liquor interests are imperiled. It is said that he has the names of the prime movers in the plot, and that he expects to get the necessary evidence against them when convictions are secured in the case of some of the indicted persons, who may be induced to confess. When Maier was arraigned yesterday, he professed to regard his indictment rather as an inconvenience than as a serious matter, while Chief Deputy Shaw of the District Attorney's office said he believes Maier will be convicted.

After spending the night in jail, Deputy Coroner Clyde M. Sage appeared before Judge Conrey yesterday afternoon with D. M. Leary and Jeannette Sage, who said that they would qualify for the $5000 bond on one of the two indictments brought against him. Owing to their misunderstanding of the formalities, they left the courtroom before the papers had been passed by the court, although they were satisfactory. Sage, therefore, was not released yesterday afternoon, but was remanded to the custody of the Sheriff. It is said he will throw himself on the mercy of the court, after confessing all he knows about former Coroner Lanterman's alleged misdeeds.

FIGHT OVER WILL.

WAS INTEMPERATE INSANE?

"Mr. Carithers in my presence signed this will which I had drawn up for him," said Attorney Lynn Helm, yesterday afternoon, in testifying in the Carithers will contest in Judge Bordwell's court, as to the circumstances under which he drew up the document by which the widow, Mrs. Della Carithers, was given the bulk of the property.

"I found Carithers in bed, and during the entire time I talked with him he was in the perfect possession of his faculties. We were alone together, except that Mrs. Carithers came in twice. The first time Carithers sent her out to get paper on which to write the will.

"As she reëntered, she heard him say to me that he intended to leave her all his property. She at once asked him if he did not intend to leave a portion to his sister, Mrs. Mary Hipsley, and he said he would. I drew up the will while we were alone together, and then Miss I. M. Strong and L. L. Vogel came in and witnessed it after Carithers had said it was his last will. He signed the will in my presence and I identify his signature."

Medical testimony as to Carithers's condition and intemperate habits occupied a large portion of the day, and told against Mrs. Carithers. It developed that Carithers drank two quarts of whisky daily for three months before his death, and a quart and a half daily for months before that. His physicians, Drs. O. M. Justice and James Barrett, in answer to a long hypothetical question propounded by the contestants, said they thought he was mentally irresponsible during the last months of his life.

"When I was called to him at his home, August 25, 1906," said Dr. Justice, "he said he did not want any doctor, but a lawyer, because he had been induced to sign a paper that he wished to destroy. His wife told me that he drank two quarts of whisky daily during the last months of his life." Dr. Justice said that Carithers was suffering from alcoholic dementia at his first visit to the hospital in August, but when he got over his drunk he was rational and seemed perfectly sane. At his second visit in September the man's mind did not clear up.

"While I was attending him at the Emergency Hospital in September," said Dr. Barrett, "Carithers told me he wanted to call up his friends and talk with them on business, but was being prevented from communicating with them."

Objections by Mrs. Carithers's counsel to the hypothetical question regarding Carithers's sanity were overruled. Strenuous opposition was made to the introduction of the physicians' testimony on the ground that it was privileged and confidential, but these objections were also overruled.

HEIRS AT ODDS.

BROTHER OPPOSES SISTER.

That Frank C. Wood of Compton took advantage of the mental weakness of his father, Christian K. oWods, to get from him, October 11, 1906, a deed to his $30,000 property, including the home at No. 724 Maple avenue, so that Wood's sister, Mrs. Margaret Purviance of Artesia, should receive none of her father's property, was the charge brought against the first named yesterday in Judge Rives's court, when the father's will came up for probate.

"I visited Christian Wood twice a month for a year before he went to live with his son, Frank, at Compton in the fall of 1906," testified Mrs. Anna Smoe.

"He often failed to recognize me, and said he felt he was losing his mind. He was suspicious of every one, and told me he had made a will by which he wished to stand, but that he feared some bad person would take advantage of his condition and get him by a pretext to sign another. He said he had his will then, and would like to place it in a safe-deposit vault, but was too feeble to leave his home. He worried over this will constantly.

"At one of my visits he told me he had made the will when he was in his right mind, and he did not wish the remainder of his estate to go to his son Frank, because some time before he had made a division of property with him, and his son had taken advantage of him, and he wished he had died before he discovered it. He said he was afraid to sign anything for fear he might dispose of his property other than as he had designed while he had his faculties."

In cross-examination, the witness denied that she had tried to induce Wood to make a will in her sister's favor, or that she had ever tried to influence his disposition of his property.

Christian K. Wood died December 2, 1906, at the Compton home of his only son, Frank. In October, 1907, his granddaughter, Miss Janie Brown, to whom her mother, Mrs. Margaret Purviance, had deeded all her rights under Wood's olographic will of July 5, 1906, by which the daughter was made sole heir, filed a petition in the Superior Court for letters of administration, with the will annexed. Under this petition the present contest arises.

For a long time Christian K. Wood lived alone at his Maple-avenue home, but, owing to his failing health, he went to Compton a few months before his death. October 11, 1906, he deeded to his son all his property, and the will was recorded the same day.

It developed at the hearing yesterday that the elder Wood went to the trouble of having his olographic will copied in typewriting after one of the witnesses died. His son, in opposing the will presented by his sister, said four wills were in existence, in three of which he was named as heir.

He asserted that his father's faculties were perfect until his death, and that he himself had never, before removing his father to his home, stated to his sister that the old man needed a guardian and that his mental faculties were impaired.

The sister says her brother received about $50,000 from her eighty-three-old father before his death, and that he used undue influence to get the whole of the property deeded to him.

COURTHOUSE NOTES.

BREVITIES MISCELLANEOUS.

WORKMAN SUES. Charles Jackson yesterday filed in the Superior Court an $18,500 damage suit against Carl Leonardt, the contractor, for whom he was working on a building at San Diego August 14 last, when he received injuries that, he says, crippled him for life. He asserts that through the negligence of the foreman in supplying defective planking for him to stand on, he fell six feet, fracturing the bones in his left ankle, and sustaining other injuries.

SUES CORPORATION. Alleging that he sustained a fracture of the right thigh, with other injuries, through the negligence of a motorman, who drove his car into his wagon and overturned it, Benjamin Berres yesterday filed in the Superior Court a $17,500 damage suit against the Los Angeles Railway Company. He says he was driving near Arcadia and North Main streets July 30, when the collision occurred.

PLEADS GUILTY. D. B. Sprinkel yesterday in Judge Smith's court pleaded guilty to a charge of forging a $20 check on the Southern California Savings Bank. He will be sentenced this morning.

GETS NEW ORDER. Judge Monroe yesterday issued a temporary restraining order directed to Prof. T. S. C. Lowe, the Lowe Manufacturing Company, and others, restraining them from holding a stockholders' meeting of the Peoples' Gas and Coke Company prior to August 1. The order was issued upon the filing in the Superior Court yesterday of a second complaint by G. H. Hayes and others in their effort to restrain Lowe and his associates from making changes in the directorate of the company. Judge Hutton recently sustained an order restraining Lowe and his associates from holding a stockholders' meeting in January, so they called it for February 1.

WOMAN LOSES. Mrs. L. J. Taylor, who sued the Los Angeles Railway Company for $15,000 damages for a broken thigh, sustained by alighting from a car at Ninth and Olive streets, lost her suit yesterday, as Judge Hutton granted a non-suit.

LIFE SENTENCE. Fred Rebolledo, convicted of the murder of Valentine Avila, August 31 last, was yesterday sentenced by Judge Smith to imprisonment for life in San Quentin. A stay of execution was granted for ten days, that Rebolledo may arrange his affairs here. An appeal is ont thought probable. The prisoner received his sentence with composure.

PAY. Norman Lackland, a mail clerk, has sued the Los Angeles Railway Company for $11,770 damages for injuries received in a collision at West Ninth and Spring streets, between a mail cart and a trolley car, January 24, was yesterday awarded $6770 damages by a jury in Judge Monroe's court.

WIDOW WINS. Mrs. Lizzie Clapp won her case against Herbert J. Vatcher yesterday in Judge Hutton's court, as the jury gave her judgment for $1410. She sued for the value of her late husband's property, to which Vatcher had got a deed by alleged undue influence over Clapp.

EXAMINATION SET. At the request of the attorneys for Fremont Older and R. J. Crothers, accused of criminal libel by Luther Brown, Justice Summerfield yesterday set the preliminary examination for February 20, at 10 o'clock.

TO APPEAR MONDAY. The preliminary examination of "Bob" Brown and Robert Westfall, accused of stealing stock from the Bixby ranch, has been set by Justice Summerfield for Monday morning.

WOMAN ABSENT. As Mrs. Ivy Tilton, whose $150 team A. M. Cassulo pleaded guilty to embezzling, did not appear in court yesterday to reply to Cassulo's charge that after he broke his engagement to her she caused his arrest out of revenge, Judge Smith continued Cassulo's time for sentence until today, when Deputy District Attorney John North promised to have the woman present.

INCORPORATIONS. Articles of incorporation were filed with the County Clerk yesterday by the Naphtha Cleaning Company, capital stock, $10,000.

PAROLE QUESTIONED. E. F. Knapp will be examined by Judge Smith this morning on an inquiry to see why his parole should not be revoked. He was put on probation after conviction of burglary, and a new complaint has been lodged against him of attempting to kill his wife, Mrs. M. E. Knapp, January 13, with a hatchet. Knapp says an attempt is being made to railroad him to prison as his wife does not love him.

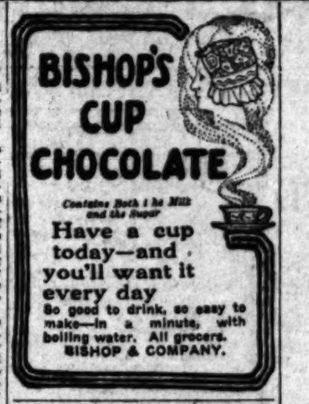

BISHOP'S CUP CHOCOLATE

Contains Both the Nib and the Sugar

Have a cup today—and you'll want it every day

So good to drink, so easy to make—in a minute, with boiling water. All grocers.

BISHOP & COMPANY.

THE KRAKAUER PIANO

Appeals to the discriminating musician. Its tone is exceptional in quality, and its case designs models of artistic workmanship. There are few pianos as good.

J. B. BROWN MUSIC CO.

648 So. Broadway

Opposite Bullocks

MEN'S SUITS Values $25, $30, $35 $15.50

MATHESON & BERNER

:: :: Broadway' Corner Third :: ::

This Handsome Colonial Clock

$125

We show the exact design in the picture. It is pure Colonial and the case is made entirely of mahogany. This clock comes from a factory that stands head and shoulders above them all. It strikes the hour and half hour, has tubular gong, second hand and moon chart. Movement is the very best. It is an accurate, reliable timekeeper.

Wouldn't a clock like this be just the thing for your home?

Los Angeles Furniture Co.

631-535 South Spring, Near Sixth

SPECIALS Saturday Only

At the Drug Store That Serves You Best

We want the people of Los Angeles to learn the advantages of dealing with The American Drug Co. We are alive to every opportunity given us to demonstrate our supremacy. These money-saving Saturday specials will interest you.

Blue Jay Corn Plasters, regular 10c. Saturday	5c
Mile's Pain Pills, regular 25c size. Saturday	15c
Laxative Brome Quinine, regular 25c size. Saturday	15c
Euthymol Tooth Paste, regular 25c size. Saturday	10c
Hard Rubber Combs, regular 50c. Saturday	25c
Shaving Brushes, regular 35c. Saturday	20c
Pear's Soap, unscented.	9c
Compound Syrup of White Pine, for colds, regular 25c. Saturday	15c
Goodrich Fountain Syringes, 2-quart size, regular $1.00. Saturday	75c

CANDY SPECIALS

SATURDAY ONLY

Mexican Kisses, per lb. 25c

Buttercups, per lb. 25c

NOTE—The most attractive and elaborately appointed soda fountain west of Chicago.

$1.50 Hot Water Bottles Saturday 95c

Full 2-quart size; finest quality; guaranteed for one year.

NOTE—We have a special Rubber goods salesroom.

Bring your doctor's prescriptions here. They will receive at all times, the very best of professional care.

THE AMERICAN DRUG CO.

606 SO. MAIN ST. LOS ANGELES, CAL.

Home Phone F1091 Pacific Electric Building Sunset Phone Main 1

CORONADO

Young folks enjoy Coronado's social life—

The yachting party of the afternoon becomes a dancing set of the evening ball—

Coronado is California's sumptuous resort. Magnificent Coronado Hotel—"the hotel with a thousand gables"—where seasoned travelers, honeymooners and naval officers form an interesting society. U. S. warships now in San Diego Bay. Boating, yachting, fishing, polo, golf, tennis, automobiling. See E. W. McGee, 334 S. Spring St.

Santa Fe

Mr. Wall Street contends that he outwaltzes the younger men.

RED CLOVER REMOVES

Constipation, Rheumatism, Cancer, Eczema, Salt Rheum, Headache and All Blood Diseases. Not a Patent Medicine

Common Red Clover, when properly prepared, will keep the bowels open in a natural, harmless way and soon restore them to a normal, healthy condition and thus do away with the worst cases of constipation. It carries away from the system, all poisons and impurities and removes all kinds of blood diseases, rheumatism, cancer, eczema, salt rheum, blood poison, facial eruptions, headaches, etc.

D. Needham's Sons Red Clover is not a patent medicine. It is simply a pure Extract of clover blossoms. It is not a cure-all for all the ills that flesh is heir to, but has been a standard, dependable remedy for the above named diseases for nearly thirty years. It is for sale by most druggists, or any druggists will get it for you.

Booklet and full information mailed free. Simply send your name and address to D. Needham's Sons, 946 Lakeside Building, Chicago, Ill.

Infants' Wear Juvenile Clothing and Toys

BEEMAN & HENDEE

447 So. Broadway

Best Furniture at Lowest Prices

We have a complete stock of high grade furniture. Your credit is good here.

Dubois & Davidson

112-14 WEST SIXTH

Chocolates, Bon Bons

Try our home-made chewing candies 25c lb

WELLS CANDY CO.

447 South Spring Street

onial Clock
$125
the exact design
icture. It is pure
and the case is
tirely of mahogany.
ck comes from a
that stands head
lders above them
rikes the hour and
has tubular gong,
hand and moon
Movement is the
t. It is an accu-
able timekeeper.
't a clock like this
he thing for your
ture Co.
r Sixth
ALS Satur-
day
Only
he Drug Store
rves You Best
ies to learn the advantages of dealing
e are alive to every opportunity given
. These money-saving Saturday spe
$1.50 Hot Water Bottles Saturday 95c
Full 2-quart size; finest quality; guaranteed for one year.
NOTE—We have a special Rubber goods salesroom.
Bring your doctor's prescriptions here. They will receive at all times, the very best of professional care.
RUG CO.
ANGELES, CAL.
Sunset Phone Main 1091
ABO
hes a dancing set at
Chocolates, Bon Bon
Try our home-made chewing candies 25c lb
WELLS CANDY CO.
447 South Spring Street

PATRIOTISM.

PICTURESQUE AND COLOSSAL.

Soldier-Author's Tribute to Martyr President.

McKinley's Birth Celebrated by Local Church.

Bubbled With Patriotic Fervor and Music.

A great patriotic demonstration took place last night at Union Avenue Methodist Church, of which the soldier parson, Rev. Will A. Knighten, is pastor, and the speaker of the occasion the well-known soldier author, Chaplain O. J. Nave of this city.

Though coming a day after the anniversary of the birth of the martyred President, William McKinley, through the interference of other engagements, it was a celebration of that event. It was under the auspices of the Women's Society of the church, of which Mrs. Coleman, late president of Stanton Relief Corps, is president, and in addition to the address of Chaplain Nave, a William McKinley dinner was served, followed by a programme of patriotic addresses and music.

The address of Chaplain Nave was very lengthy, and was received with enthusiastic assent by the large audience gathered to hear it. He said at its outset:

"To do ample justice to one of the most picturesque and colossal figures of the age would require a matchless orator and an evening of unbroken panegyric, for William McKinley was one of the greatest of men. His sudden, premature taking away was a calamity to his generation and to the whole world.

"There are few with whom we may compare him. He was one of the giants of the ages. He seemed to have been born for an epoch-making time in his own country, and in the affairs of nations and races, like those rare geniuses who stand out in conspicuous relief in the history of mankind.

"The place he was called to fill, the problems requiring solution, the difficulties manifold and stupendous, he had to master, the reach of results baffle the ordinary mind with their complexity and crush with their magnitude. It is possible, on this occasion, to do no more than outline the reasons why William McKinley is held in such exalted esteem by his countrymen and by the civilized world at large. It is not that he was our President when the foul hand of the assassin struck him down, but rather that he was a great leader in times of great problems.

FINANCIER AND STATESMAN.

"He endeared himself to his countrymen in the crucial period of the Civil War, rendering conspicuous services on the field, only to render more important service to his country in the Congress of the United States, when Mr. Lincoln so greatly needed men of his convictions and devotion to his country in the councils of the nation. Here he distinguished himself as one of the wisest financiers and statesmen in the history of our republic."

Here Chaplain Nave reviewed events leading to the defeat of McKinley for Congress, his subsequent triumph in being twice elected Governor of Ohio, and his final elevation to the Presidency. Said the speaker:

"In ascending to the Presidency he was confronted with problems more varied, more complex and more difficult than those that had confronted any of his predecessors, excepting those with which the martyred Lincoln had to contend. It was his masterful leadership under these circumstances that carried him to the zenith of a glorious career."

Chaplain Nave spoke of the "financial transition" through which the world was passing at that period, and the final crowning of gold as king, and the restoration of American credit. He continued.

WINNING PERSONALITY.

"It was the personality of William McKinley that inspired confidence in the money centers of the world. A moment's contemplation of that personality that could instantly solve the doubts of conservative financiers, restore confidence and start commercial activities that had been stagnated for years because of distrust, at once creates an image of greatness that cannot be comprehended in a moment.

"Lack of financial confidence had paralyzed commercial and industrial enterprise over the whole country, and had spread suffering and loss everywhere. Labor was unemployed, money was hoarded, and business stagnation began to spread its desolation from ocean to ocean. But when it was announced that William McKinley was elected to the Presidency, the fires were kindled, as by magic, in the furnaces of our factories that had stood idle for years, workers were recalled to their former places, and business started everywhere, joy came into homes and gladness filled the land with song."

Analyzing the strong face of the martyr President, the speaker said:

"Interpreted by the history of facts, it represents the incarnation of honesty, grasp, leadership, sublime purpose, vast resourcefulness, and last, but not least, inspiration of confidence.

"Four years before he came to the Presidency, a foreshadowing event occurred, the deep and prophetic significance of which no one understood—the offer of Hawaii as a colony to the republic, an extension of the territory of the republic toward the Occident. President McKinley yielded to the current of manifest destiny, and the Hawaiian Islands became a part of the republic. Acting under the inspiration of unseen forces he promptly raised the flag over the most strategic coaling station in the North Pacific, and thus shadowed a world policy, the end of which cannot now be seen, but the trend points to the future battlefield of the mighty world-conflict that will inevitably follow the grinding forces of Christian civilization in conquering its ascendency over the oriental civilization, a contest as sure to come as the fulfillment of prophecy of the final triumph of the Nazarene over the pagan world."

FIRST ACT IN DRAMA.

Taking up the crisis of 1900, Chaplain Nave declared the result of the Spanish-American War to be "only the first act in a world drama yet to follow, which will involve our children and our children's children."

"When the decisive time came, a capable and masterful executive of the highest decree sat in the seat of power at Washington," continued the speaker. "The moment required a cool head, a man of sound judgment and statesmanship, whom the American people could trust. By no accident, but by the decree and forecast of Divinity, the great William McKinley presided over the people of destiny. When war became inevitable, his moderation, grasp, resourcefulness and masterful repression of the turbulent elements in Congress and the press of the country, prevented premature action, giving the departments of the government time to prepare for the bursting of the storm. While unstinted praise is due to army and navy, we must not forget that their effectiveness and their directness toward achievement were due to the strong commander-in-chief, who, more than in any war before, directed the movements of both arms of the service. The shortness, decisiveness and success of that war are more due to the strong, dominating personality of William McKinley than to any other factor in the situation. As in all other emergencies, he was the right man in the right place."

The attitude of President McKinley, following the Treaty of Paris, by which the Philippines were ceded to the United States, was carefully gone over by the speaker, in which the late President was eulogized as a "just, wise and faithful administrator." He further said:

"President McKinley's far-seeing wisdom as a great publicist and world-statesman, realizing the tremendous responsibility of forfeiting Spain, the unwarranted weakness of dropping the islands, either to internal misrule or to partitioning them among European sovereignties, did what the intelligent judgment of mankind has, and will forever, approve; he accepted the trust and incorporated the islands into the territory of the republic."

The entire address was a masterful, discriminating analysis of President McKinley's foresight and strength of purpose, and closed with a summing-up of the great questions that were settled during his administration, and the great changes that were accomplished by his strong leadership and unwavering determination. Chaplain Nave's closing paragraph was as follows:

"Springing from humble beginnings, he is an encouraging example of what a man can do who chooses noble ideals and works toward them. He entered life with but little schooling, yet he became a man of broad and practical knowledge. He was essentially a self-made man. He demonstrated what a man can make of himself, who, as he did, combines high ideals, excellence of purpose, and the fear of God, with industry, perseverance, fidelity to duty, self-control and lofty ambitions. He stands before American youth as an ideal example, and before men charged with public trusts as a faultless standard of public conduct."

MINES AND MINING.

THIS VICINITY IDEAL SITE.

OFFICER OF MINING CONGRESS INDORSES SMELTER PLAN.

Is Organizing Mining Districts to Fight Smelting Trust—Local Men Meet Luck in Jalisco—Northern Capitalists Sail—Deal in Riverside County.

James F. Calbreath, Jr., secretary of the American Mining Congress, the national order of mining men, believes that Los Angeles offers fine inducements for the successful operation of a large, modern smelting plant, and that the time is not far distant when such a plant will be in operation in this vicinity as the direct result of the wonderful development of surrounding mines.

The American Mining Congress has made a comprehensive and close study of the present smelting situation throughout the United States, and has collected valuable data from all points showing the exorbitant tribute which the industry now pays to the smelter trust and its allied corporations. It believes that relief can only come through the combination of the interests of the producers, and that, when that object has been accomplished, the several mining centers of the mineral-bearing areas of the country will be served by independent smelters, owned by the producers themselves.

As an indication of what may be accomplished by concerted effort along these lines, may be mentioned the present smelting situation in Montana. The demands of the trust became so paralyzing to the industry there that the producers have recently formulated plans for the erection of a smelter near Helena from subscriptions received entirely from producers. The amount pledged is more than enough for the successful exploitation of a plant equaling any in size and completeness, and there is no doubt that its erection will be undertaken in a short time.

Mr. Calbreath is now making a thorough canvass of all the mineral-bearing states in the Union, with the object of strengthening organization by the establishment of subsidiary committees of the American Mining Congress in mining centers. Such subcommittees will have charge of mining matters in their particular localities, and will report to the headquarters of the national organization at Denver, Colo. It is expected that this arrangement will strengthen the power of the order and at the same time widen its scope. Owing to its acknowledged and undisputed position as the mining center of the Southwest, Los Angeles will be made the headquarters for one of these divisions, and it is expected that the matter will be taken up shortly through the local Chamber of Mines.

The proposed National Bureau of Mines, which is now being agitated in Washington, with every chance of ultimate success, is the direct result of the untiring efforts of the American Mining Congress. The matter was first broached at the annual meeting ten years ago and since then the fight has been continuous. It was at first hoped that a separate Federal department could be secured to the mining industry, but this plan was abandoned in the face of serious opposition on the score of expense. The present bill provides for the attachment of the new bureau to the Department of the Interior. Later it is hoped to subdivide the duties of the bureau under three distinct heads, as follows: Bureau of Metallurgy, Bureau of Technology and Bureau of Statistics. The present fight in Washington is in charge of Dr. Victor C. Alderson, president of the Colorado School of Mines; ex-Congressman W. E. Dorsey of Nebraska and J. H. Richards of Boise, Idaho, president of the American Mining Congress. Judging by advices received from Washington at the headquarters of the organization, there is little doubt that the measure will finally become law.

They're Off.

The party of northern capitalists, headed by Tom Greenough, the millionaire mining man of Montana, got away safely from San Pedro yesterday. The trip to Acapulco is being made in a specially chartered vessel and it is believed that everything necessary for the alleviation of snake bites, or any other angers of the south have been stowed away in the hold. The start should have been made on Monday last, but the allurements of Los Angeles made several postponements necessary. As it was, a portion of the party lost the connecting train yesterday morning. However, as they all possessed money, and as that commodity is necessary to the successful raising of bananas and cocoanuts, the vessel was held until their arrival.

The party comprises the moving spirits in the new Mexican-Pacific Company, which will enter the tropical fruit business in Mexico and establish a special line of steamers between Seattle and Acapulco to transport the product. If the financial weight of the party does not prove too heavy for the carrying capacity of the vessel, there will be some strenuous doings in the fruit-raising line in Old Mexico.

Indorses Englebright Bill.

As mentioned in the local columns of The Times yesterday, the Chamber of Commerce has taken action upon the proposal to establish a national bureau of mines. The resolutions presented at the request of the Committee on Mining set forth the fact that the chamber has recorded itself in favor of the plan several times within the past twenty years, and cordially indorses the measure introduced by Representative Engelbright. The resolutions also mention the fact that this city is one of the great mining centers of the United States and recommends to the Senators and Representatives of California the passage of such measure.

The action of the Chamber of Commerce completes the indorsement of the public and semi-public organizations of this city. The Chamber of Mines took the lead, and both stock exchanges have already communicated with Representative Engelbright.

Riverside Deal.

A deal has just been consumated between the Lost Horse Mining and Milling Company, with property in the Pinion mining district, Riverside county, and J. C. Baldschweid, and Kenneth K. Ash of Los Angeles, Cal., which is said to involve a considerable sum. This property has been worked for some time and has produced in the neighborhood of a quarter of a million, and is completely equipped with mill and all necessary machinery for the successful operation of the property. Work is to be started at once, and it is expected that the property will soon be on a paying basis. Interested with Baldschweid and Ash, are several Los Angeles and eastern men.

Correction.

In an article regarding conditions at the Johnnie mine, published in this column yesterday, it was incorrectly stated that W. F. Botsford, president of the American National Bank, was also president of the Johnnie Consolidated Mining Company. The fact of the matter is that Mr. Botsford is merely a director in the mining company and serves in such capacity as the representative of the pooled stock now under option to Manager Doubleday, who is also president of the company.

The Big Feed.

The Committee on Arrangements for the annual banquet of the Chamber of Mines has completed the preliminary schedule and the affair will take place at Levy's on Monday, February 17, at 6 o'clock. It will be entirely informal in character, even overalls and jumpers being de rigeur. The banquet is in charge of Gen. Matthews, Fred A. Hines and Rol King.

COULDN'T MOVE ARMS OR LEGS

A Detroit Contractor, Believed to Be Dying of Rheumatism, Cured by Dr. Williams' Pink Pills.

There are thousands of people suffering every day from rheumatism who can be cured.

Some continue to suffer because their doctors have said their cases were chronic and incurable. Others have tried many remedies without relief and have become discouraged.

The patient who has not tried Dr. Williams' Pink Pills has neglected a remedy for rheumatism that has accomplished thousands of cures. It is not a theory nor an experiment. The cures are a matter of record and capable of proof.

Mr. George M. Glading, a contractor, of 16 Dumontier street, Detroit, Mich., and a member of the Modern Woodmen of America, Camp 957, of Custer, is certain that Dr. Williams' Pink Pills saved his life. He says:

"In my younger days I was in charge of men getting out timber in northern Michigan, and was exposed to all kinds of weather, and for years had never spared myself from work or exposure. As a result of this and stomach trouble, I was completely run down during the spring of 1903, and fell an easy victim to an attack of rheumatism. I had the services of two doctors in Detroit, who, after attending me for several months, said I could never get well. By this time I was helpless, my entire body seemed to be paralyzed and I couldn't move my arms or legs.

"The doctors advised me to go to my old home in Custer, where I could be cared for during the remaining few days or weeks I had to live. My lodge met me and I went home, where I had a nurse and employed our family physician to give me what aid he could, although he agreed with the doctors of Detroit that I could not live.

"As I lay in bed I thought there must be something radically wrong in the treatment I was getting. I had no desire to quit life at my age and decided to try Dr. Williams' Pink Pills, which I had heard some relatives say they had used. I bought one dozen boxes and commenced to take them at once, following the direction in every particular. For two weeks it was a life and death struggle, but Dr. Williams' Pink Pills finally won, for I began to have some feeling in my feet. After using the pills steadily for six weeks I could walk across the room, and six weeks later was doing light work. My friends and doctors were dumbfounded at my recovery. That was nearly four years ago, and today I am employing more men than I used to and am working longer and harder than any of them. I have great faith in Dr. Williams' Pink Pills and take pleasure in recommending them."

Dr. Williams' Pink Pills make rich, red blood, enabling it to carry life and strength to the weak nerves and other tissues of the body. They are a specific for such blood diseases as anaemia, rheumatism, the after-effects of the grip and fevers, and for such nervous diseases as dizziness, sick headaches, neuralgia, and have accomplished miraculous results even in partial paralysis and locomotor ataxia.

Dr. Williams' Pink Pills are sold by all druggists, or will be sent, postpaid, on receipt of price, 50 cents per box; six boxes for $2.50, by the Dr. Williams Medicine Company, Schnectady, N. Y.

609 to 619 So. Broadway Central Department Store Both Phones Exchange 552

YOUR MONEY'S WORTH OR YOUR MONEY BACK.

Silks 31c Yard

Remnants and ends of silk that sold in the regular way up to $1 a yard will be picked Friday at only 31c. The lot includes plain lining taffetas in nearly every color, and a most attractive collection of novelty waist silks in desirable lengths. You'll find generous reward for an early visit.

FROM A REMNANT GATHERING of white and colored wash goods; usable lengths of nearly every wanted weave; ends of pieces that have sold as high as 25c, you may choose at, a yard 10c

ANOTHER HALF PRICE clearance. Friday of all remnants of laces, embroideries, veiling, etc. There'll be no end of choice bits for bargain hunters.
Remnants embroideries, ½ price.
Remnants torchon laces, ½ price.
Remnants allover laces, ½ price.
Remnants of appliques, ½ price.
Remnants of val. laces, ½ price.

65c TAPESTRY PILLOW slips in a widely varied assortment of beautiful designs; made and ready for the pillow, will be sold Friday at 38c

TREMENDOUSLY INTERESTING values in muslin underwear have brought numberless women face to face with the folly of making undermuslins at home. This sale has been productive of unprecedented bargains, and Friday's offerings are the best of all. Choice of a great lot of muslin under garments, worth to $1.50, at 85c

WOMEN'S BEAUTIFULLY FINished silk lisle hose, with stout, serviceable linen soles; regular 50c values, on sale Friday at 35c

WOMEN'S 50c WHITE LISLE vests; tight or wide knee pants to match; Friday, choice at 35c

"4711" WHITE ROSE AND Glycerine Scented Soap; only 2 to a customer cake 11c

Buy Your Wines At Germain's And Get This Miniature Keg FREE

With every $1.00 purchase we give you a coupon, and when your purchases amount to $50.00 we make you a present of a handsome weathered oak liquor keg, bound with polished brass hoops. It is complete with faucet and stand. Just the thing for your sideboard or buffet. This offer expires May 1st.

Fine Dry Wines For Table Use

Finest stock of Claret, Sauterne, Burgundy in the city. Excellent qualities at all prices from $1.00 per gallon up.

Good Claret 50c Gallon

We have a fine quality of five-year-old Claret at the special low price of 50c per gallon. Order a trial gallon today.

20-Year Old Sweet Wines $1.50 Per Gallon

Our most popular grade of sweet wines sold in bulk. Port, Sherry or Angelica—ful 20 years old and deliciously flavored. Only $1.50 per gallon.

Gold Medal Wines

People who demand the very best wines produced in the State of California should try our Gold Medal wines. Every bottle sold with a guarantee of age and purity. $1.00 per bottle.

PHONE ORDERS FILLED — Edw. Germain Wine Co. 635 South Main St. HOME EX. 919 — SUNSET MAIN 919 — PROMPT FREE DELIVERY

THE Packard SHOE for MEN

Old fashioned honesty in making, combined with new fashioned materials and latest style lasts produce the Packard Shoe. And it holds its shape. Rain and snow, mud and slush have no terrors for the wearer of a Packard. Buy a pair and secure foot comfort.

Sold at $3.50, $4.50, and $5.00 in all styles

M. A. PACKARD CO., Makers, Brockton, Mass. Sold by

Packard Shoe Store

HERBERT R. HAMILTON, Prop. 435 S. Spring St.

A Necessity in Every Household.

WATERLOO For Mice and Rats.

Positively the Quickest, Most Reliable and Most Popular Vermin Exterminator in Existence.

It Never Fails.

NONE DIE IN THE HOUSE.

No odor, no decomposition.

One trial will convince.

Warranted to rid your premises of mice and rats within 48 hours.

For sale by all Druggists.

Prices:—15 and 25 cents.

Ask for "Waterloo," take no substitute.

BOBRICK CHEMICAL CO.

Manufacturers of Household Chemicals,

PHONE—HOME A 2462. 111-117 GAREY ST., COR. EAST FIRST ST.

The Green Marshall Co.

Are manufacturers of almost everything in the paint line; have their own factory and can make very low prices to parties wishing to buy paint in large quantities. Our paints can also be purchased from many of the paint stores. Get price at our offices, 223-224 Grosse Bldg., corner 6th and Spring street. All paints fully guaranteed.

Shoes at Half and Less

The big bargain tables of the Mammoth Shoe House in many instances contain shoes at half price and less. There is big doings now on. The Mammoth Shoe House, 519 South Broadway.

WEBER AND COLUMBUS WAGONS

ARROTT & COMPANY, Los Angeles, Cal. Write For Catalog. 112-118 E. Los Angeles St.

CASTORIA

For Infants and Children.

The Kind You Have Always Bought

Bears the Signature of Chas. H. Fletcher

THE HUB

154-156-158-160 N. SPRING ST. LOS ANGELES, CAL.

30 PER CENT. REDUCTION SALE CONTINUED ON ALL WINTER CLOTHING

STAR WINE and GROCERY CO.

Pure Wines.

Family trade solicited.

315 W. Fifth St.

Phones F1650, Main 2795.

Columbia disc and cylinder records fit any "talking machine" and make it sound almost as good as the Columbia Graphophone

Finest tone, longest life, widest choice. Prove it for yourself. Come in and listen! We'll give you the evidence out of the big end of the horn.

COLUMBIA RECORDS

Columbia Phonograph Co.

518 South Broadway

When You Have a Bad Cold

You want a remedy that will not only give quick relief but effect a permanent cure.

You want a remedy that will relieve the lungs and keep expectoration easy.

You want a remedy that will counteract any tendency toward pneumonia.

You want a remedy that is pleasant and safe to take.

Chamberlain's Cough Remedy meets all of these requirements, and for the speedy and permanent cure of bad colds stands without a peer.

A Severe Cold Quickly Cured by Chamberlain's Cough Remedy.

"Last winter I caught a very severe cold which lingered for weeks," says J. Urquhart, of Zephyr, Ontario. "My cough was very dry and harsh. The local dealer recommended Chamberlain's Cough Remedy and guaranteed it, so I gave it a trial. One small bottle of it cured me. I believe Chamberlain's Cough Remedy to be the best I have ever used."

It is Equally Valuable for Children
It Contains no Narcotic and is Safe and Sure
Ask your Druggist for it.

$15 AVOID IMITATORS

SPECIAL REDUCTION SALE

Our regular low prices for made-to-measure clothing cut still lower during this big reduction sale. We must make room for the large importation of spring woolens now on the way. This is your chance to get fine made-to-measure suits and overcoats for less than the cost of "ready-mades." Order now.

All our regular $15.00 suitings and overcoatings now $12.50.

All our regular $20.00 and $22.50 suitings and overcoatings now $15.00.

All our regular $30.00, $27.50 and $25.00 suitings and overcoatings now $20.00.

SCOTCH TAILORS J. SMITH & CO.

830 S. Spring St.

The Times-Mirror Company.

H. G. OTIS....President and General Manager.
HARRY CHANDLER.....Vice-Pres., Assistant Gen. Manager.
MARIAN OTIS-CHANDLER.....Secretary.
ALBERT McFARLAND.....Treasurer.
PUBLISHERS OF

Los Angeles Daily Times

Vol. 23, No. 59.

Daily, Weekly, Sunday, and Weekly Magazine. Founded Dec. 4, 1881. Twenty-seventh Year.

EVERY MORNING IN THE YEAR.

THE NEWS—Of Associated Press service covers the globe, transmitting over 3,500 words daily, not including specials.
TERMS:—Daily, Sunday, and Magazine, 75 cents a month; or $9.00 a year; Daily, without Sunday, $7.50 a year; Sunday, $2.50; Magazine, $1.50; Weekly, $1.50.
TELEPHONES:—Counting-room, Subscription Departments, Editorial Rooms, City Editor and Local News Room; Sunset, Press 1; Home, ask for THE TIMES.
AGENTS:—Eastern Agents, Williams & Lawrence, Brunswick Building, 5th Ave. and 26th St., New York; 1324 Marquette Building, Chicago; Washington Bureau, 41 Post Building, THE TIMES on file) San Francisco office, Room 1208 Spreckles Building, Arthur L. Fish, Representative.
SWORN CIRCULATION:—Daily, net average for 1896, 18,901; for 1897, 19,256; for 1898, 24,121; for 1899, 25,771; for 1900, 26,733; for 1901, 27,446; for 1902, 30,800; for 1903, 30,246; for 1904, 37,702; for 1905, 43,150; for 1906, 60,501 copies; Sunday average for 1906, 70,749 copies; daily average for first 6 months of 1907, 82,852.

Yesterday's Regular Edition 50,290

THE TIMES has a far larger bona-fide circulation than any local rival. The industrious, substantial, liberty-loving classes are its steady patrons. The greatest volume of business advertising, the finest display, the best classifications, the largest results to advertisers. Proofs undeniable.

Offices: Times Building, First and Broadway.

Entered at the City Postoffice as mail matter of the second class.

Part II: Editorial and Business—City and Country

Editorial Pen Points

There appears to now be a police force in Chicago that knows a mob of hobos when it sees one.

The proof that the loss of sleep drives men to insanity is that one seldom hears of a policeman going crazy.

There are not many Democrats in Congress, but those who are there seem to be able to make a powerful noise.

The men of the Southwest are typically lean and tall, but Mr. Taft has no better friends anywhere than they are.

When the average citizen finds that he has been sitting in a freeze-out game it is wonderful how warm he becomes.

The trouble with the wireless system of telegraphy appears to be that it hasn't a sense of responsibility in regard to destination.

We extend our sincere sympathy to Dist.-Atty. Langdon of San Francisco. It must be awful to be called a liar by Abe Ruef.

Peace of mind is the greatest blessing a mortal man can have. We mean his own peace of mind, and not a piece of his wife's.

The field is against Taft; but it will doubtless be seen, by the time the convention meets, that most of the delegates are for him.

It is so long since we have heard anything of George Washington's bodyguard that we have a suspicion that he must be dead.

Speaking of the only Republican who can beat Bryan, we think the only Republican who can't beat him is, possibly, Booker T. Washington.

You can see how lightly the office of Vice-President of the United States is considered when you stop to consider that Timothy Woodruff has been mentioned for the place.

We trust that Gladys will make good use of the stomachers that were presented to her at the wedding. They may help her to stomach that crowd she must now mix with, over there.

It really doesn't matter how old the earth is or what is the distance to the moon. Why do not the scientists devote themselves to a solution of the question: "What is a sausage?"

Leslie M. Shaw resigned a $25,000 a year job in order to reënter politics. But this comes far from offsetting the number of men who stand ready to resign politics for a $25,000 a year job.

The "vote early" cry will have to be enforced in California this year because the ballot will be so big that every voter will require almost a half hour to read it after he gets into the polling booth.

One often wonders if John D. Rockefeller had drifted into the circus business or some other kind of business other than oil whether he would have become the richest man in the world, anyway.

A statistician asserts that one out of every eighteen women gets off a street car correctly. It looks like a printer's error. The statistician probably wrote it one out of every eighteen thousand.

Lord, how easy it is for some men to make money! There's this Count Laszie Szechenyi. All he had to do was to squeeze a nice girl a few times and now he never need work another day as long as he lives.

In the opinion of John Temple Graves, Mr. Bryan will be "nominated with unanimity and defeated with dispatch," or words to that effect. Mr. Graves is from Georgia, but he appears to know what is going to happen.

It is surprising that more attention is not paid to the human throat. The right kind of throat makes a good singer, and, speaking of singers, attention is called to the fact that some of them make as much as $5000 a night.

Cannon wears his whiskers under his chin and Hughes wears his from his eyes down. In the meantime Taft continues to present a smooth countenance which shines out in welcome on the great American public like a mellow harvest moon.

Why doesn't the Democratic party get up on its hind legs and nominate a real Democrat for President of the United States? Then, even though it shall be defeated, it shall go down with honor, the flags flying and the bugles blowing.

A majority of the Democratic members of Congress unite with a majority of the rank and file of the party in a disinclination to have Mr. Bryan again nominated, and yet he will be named just the same. Wouldn't it make you laugh?

Roger Sullivan has sent word to Mr. Bryan that "all Democrats are now for him." Admitting this to be true—which it isn't—the gentleman from Nebraska will still be a long way short of enough votes to place him where he wants to be.

People who dispute the statement of John W. Gates that it is easy to make a million dollars should remember that many mining promoters have made that much on claims that had no more gold in them than the average man can carry in his front teeth.

No matter what the lawyers may think about it there can be no doubt that the public looks with extreme disfavor on the practice of granting any criminal immunity. No man who breaks the law should be allowed to escape the consequences, be he higher up or lower down.

TAFT THE MAN.

The great State of New York will go into the Republican National Convention, according to present appearances, pledged to Gov. Hughes. This in no way indicates an insuperable obstacle to Taft success. The Empire State has been classed as anti-Taft all the time. Close observers have thought it probable that Hughes would control the delegation on the first ballot. The committee, which took action for the Governor on Wednesday last, at the same time emphatically endorsed the Roosevelt administration, but "turned down" the "Parsons policies" most emphatically. This manifests a laudable independence on the part of the committee, and also points to Secretary Taft as most likely to get the vote of the State delegation when it becomes evident that the Governor cannot be nominated.

Mr. Taft is supposed to be sure in counting California, Idaho, Kansas, Minnesota, South Dakota, Ohio, Alaska, the Philippines, Hawaii and the District of Columbia for him. These States will have 154 votes in the convention and furnish a better foundation on which to build than any other candidate will have. Missouri has been counted as pretty safe for the Secretary of War, but recently a small antagonism has been stirred up there. This will disappear and the State delegation is likely to give thirty-six votes for Taft on the first vote, which would, with those above, amount to 190. This would be well up toward half the votes needed to nominate. What other candidate will go into the convention with 100 pledged votes? Probably not one.

There are likely to be tied up against Secretary Taft at the outset: New York with seventy-eight votes, New Jersey with twenty-four, Pennsylvania with sixty-eight, Wisconsin twenty-six, Illinois fifty-four, Oklahoma fourteen, Indiana thirty and Iowa twenty-eight. These would present an opposition of 322 votes, formidable if united, but as these States will all "flock apart," Gov. Hughes, with seventy-eight votes at least, leading all, and no apparent possibility of uniting these votes, there is nothing formidable in the matter. It will be contrary to expectation if New York, Iowa, Wisconsin and possibly Indiana do not go to Secretary Taft very early after the voting begins. If this guess should prove well founded it would give the Secretary of War 162 more votes, which added to 190 would make 352, leaving but 124 to get. The Southern States have a total of 326 votes. If, as is likely, most of these will be for Taft, he is thus more than nominated.

Michigan, Oregon, Wyoming, Utah, Montana, Nevada and Washington are more likely to be for Taft than for any of his competitors. We base this prediction on the strong Roosevelt sentiment in these Western States.

Some of the New England States are anti-Taft. They may not become reconciled until his success is evident.

Pennsylvania is likely to stick to Knox to the last. Indiana is not so likely to cling to Fairbanks. That Iowa will hang onto Cummins long, or Wisconsin to La Follette, is not probable.

The third ballot is likely to send all delegates in a scramble for the "band wagon" before "standing room" goes to a premium.

California is near the top of the list, only Alabama, Arkansas, Alaska and Arizona, all with forty-four votes, preceding us. Should these all go Taftward and California with twenty votes follow, the sixty-four votes at the outset would make an impressive start. If Colorado then puts her ten votes into the pool it will look like victory from the beginning. Connecticut is likely to make a break, and then there is not likely to be any very serious defection until Indiana is reached. The preponderance of Taft votes in the first half of the States in alphabetic sequence is a good omen.

AND AGAIN WE SAY AMEN.

"Good Lord, deliver us, we beseech Thee, from the jingo, the demagogue, the bigot and all other undesirable citizens, and give us instead the patriot, the statesman, the broad-minded, generous, manly man, that Thy kingdom may come and Thy will be done on earth as it is in heaven."

It is a long time since the House of Representatives heard a prayer so full of significance and good sense as the above, delivered by the chaplain on Wednesday last at the opening of the House. The applause which greeted this prayer was even more astonishing than the prayer itself. Applause accorded to a prayer is a novelty in Congress or out of it, in church or elsewhere. But that is not all. That such a prayer should meet with applause on the floor of the House of Representatives is the most astonishing thing of all. Does it mean that the members of the "lower house" are under conviction of sin and wish for reformation within their breasts?

The jingo, the demagogue and the bigot, the new light, the half-baked theorist, the dreamy reformer, the busybody, the fellows who think everything is wrong, that the world is standing on its head in financial matters, in industrial matters, in politics and in social affairs, those who would turn night into day, black into white, good into bad, virtue into vice, and then be unsatisfied with the result of their own reforming—these are all too many for the peace and comfort of the remnant that remains of sober, sane, practical men who would come under the chaplain's category of "patriots, statesmen, broad-minded, generous, manly men."

That the Lord's kingdom is far from being a general realization upon earth, that the millennium is still many generations away from us, is proven by the countless numbers of the jingoes, the demagogues, the bigots and "other undesirables."

It has seemed to many observers as if our movement was retrograde. We, the people, have in many instances elected the demagogue to office; we have proclaimed the greatness of the bigot; we have gone out of our way to select "undesirables" (as seen from the point of view of our forefathers) to put in places of trust, to elevate to positions of honor, to follow in devious ways and wanderings. The more banal the demagogy, the narrower the bigotry, the more we, the people, have been disposed, it would seem, to think that we were following a course which must inevitably lead to that long-sought-for millennium toward which human eyes in all the ages have been turned. The patriot who really loved his country and not the applause of the rabble, the statesman old-fashioned enough to hold to the fundamental principles of the American Constitution and the Declaration of Independence, the man sufficiently broad-minded to be tolerant, considerate and patient, the generous man, the manly man, have been the types of citizens that have been condemned as out of date, as useless, as "reactionary" and as in all ways utterly undesirable.

Signs of the immediate times, like a cloud the size of a man's hand rising out of the far western sea, dim and undefined, have come up during very recent days, showing a change of sentiment on the part of the general public. These signs have been growing more numerous, more clearly defined and larger of proportions as the days go on. The chaplain of the House of Representatives seems to have caught some glimpse of these signs of changing sentiment and taken cognizance of the change. Now if the members of the House of Representatives who received his petition with such loud applause are really convicted of sin, are desirous of reforming and truly penitent for their past, we have great hopes for the future of the American republic. If we can only weed out of the halls of Congress, of the offices of government from top to bottom, from Washington and the Congress to Los Angeles, all the demagogues, all the bigots, all the busybodies and the undesirables of various types and capabilities for mischief, and can replace them with the other types catalogued in the chaplain's prayer, putting in office, in high places and in low places, in national positions and in local positions, the patriot, the statesman, the broad-minded, generous, manly man, whose spinal column is not made of jelly, whose mind is not clouded with dreams and visions, who is not like the blind man in the miracle, who saw "trees as men walking"—then we shall have made exceedingly long strides toward the millennium, and God's kingdom will surely be in a fair way of realization upon earth.

THE RAID ON PROSPERITY.

PUNISH THE GUILTY.

Going back through the history of banking embarrassments in the United States for two years, the failures amount to little over a round score. In a majority of these cases the casualty fell, not because of any criminal act on the part of the bankers or of any gross mismanagement or lack of good judgment, but the failures were the results of unforeseen and unavoidable circumstances. The record, taken as a whole, speaks volumes and emphatically in behalf of the integrity of those who are entrusted with the management of these important institutions.

This said, it must be recognized that there have been perhaps half a dozen bank difficulties in the two years which have resulted from grossly bad management, indeed from downright and most reprehensible dishonesty.

The laws of the country provide ample machinery for the punishment of the guilty officers of such an institution. These laws have taken their course in certain instances, notably in the cases of Walsh and of Stensland, both Chicago bankers whose conduct was flagrantly wrong. In the case of John R. Walsh it was overspeculation rather than straight-out robbery. In the case of Stensland it was thievery as cruel as ever committed by a burglar or a highwayman. The laws have taken cognizance of these offenders and have visited them with proper punishment.

More than a year ago a trust company in San Francisco went into liquidation and an examination of its affairs developed a species of mismanagement amounting, as in Stensland's case, to absolute robbery, the depositors being the victims. These offenders are to be tried, and apparently they are already within the shadow of prison walls where they may expiate their wrongdoing as an example to others.

The Heinze banks "pyramided" in the bad fashion somewhat prevalent among New York bankers, have probably now come to the utmost end of possible harm. The failure of the parent bank has been knocking the allied ones down one after another like a row of bricks. In these cases, as in that of the Walsh "string" in Chicago, it has been also speculative plunging and not straight stealing. At the same time, the prosecution of John R. Walsh should be followed by making a similar example of those people in New York who have thus made "ducks and drakes" of the depositors' money.

The honest bankers of the country, who number 999 out of every 1000 officials in charge of banks, are the first and loudest to demand that ample justice be done wherever one of their fellows goes wrong.

There is a general demand at the present time for some government provision that will in case of a bank failure guarantee the depositors as securely as the circulation of national banks is now guaranteed by the Federal government. Some honest, successful bankers resist this proposition and really with a good deal of show of reason. They demand to know why their exact knowledge of the banking business, their scrupulous honesty and their conscientious obedience to the laws of the nation or of the State should be taxed for the benefit of the incompetent or careless or dishonest banker. Their view is that to tax the capital stock of all banks in order to guarantee the deposits in all banks, strong and weak, means to fine the competent, honest banker for the benefit of the incompetent or the dishonest one, and to encourage unsound banking. Ask some of these successful, honest bankers what about the interest of the depositors, and they will answer: "That is a matter for the depositor to look out for on his own behalf. He should exercise diligence and judgment in selecting the institution to which he trusts his funds. If he makes a mistake and trusts a dishonest banker, he should suffer the loss just as a grocer must who trusts a dishonest customer."

Some of the States where "new lights" shine with most malevolent rays, as Oklahoma, are applying this policy to State banks. The advocates of the policy loudly proclaim that should the national banks not take steps to secure the passage of a national law which shall insure to the depositors the payment of every cent of their money, in case of failure of any given bank, then the depositors will betake themselves to the State banks with their money, and that this will compel the national banks to the same policy.

It is really a question for bankers more than for the general public. The loss to depositors through the failure of national banks during the whole history of these institutions is such an exceedingly small percentage of the total deposits that it is a matter scarcely worth second thought. The people's suffering through the mismanagement or dishonesty of national bankers is exceedingly small. In the recent crisis the whole trouble was set in motion by loosely managed trust companies in the State of New York. They dragged down a few others with them; but the total loss entailed upon depositors in the United States in the last three months figures out so small a percentage of the total deposits that the clamor about it is decidedly a case of "great cry and little wool."

PLAGUE-STRICKEN CITY.

Really, are the doctors right in their views about rats and plague? The unclean abodes of the rats are said to give the rodents disease, and from the rats it goes to the cats who feed on rats, and the cats carry it to the children who play with pussy. So say the medical fraternity—that is, one clique thereof.

But there is another school of medicine that makes sport of this theory. These say there is no foundation to the notion that the rats bring plague to humans; dirt is the fruitful source of all such ills. Well, all confess that it is from the dirt that the rats catch the plague. And so we get back here to common ground.

Then, this being so, where there is dirt there will be plagues. So the remedy is a radical clean-up.

Remove all animal and vegetable filth and there will be nothing on which rats can feed. They will then remove themselves. The other plagues which grow out of filth will also take to themselves wings.

No doubt San Francisco is full of matter on which rats and other plagues subsist. The fire killed no end of rats, dogs, cats, horses, cows and not a few human beings. More or less of the remains were left in the ruins and caused rats to come in and breed like the plagues of Egypt. The festering flesh on which they fed produced diseases in the rats and these may have spread to the people.

Medical "science" in past ages used to teach that the human family was immune from diseases of the lower animals. We know better now.

There is no immunity from disease in any community where cleanliness is not a prime factor. It is cheaper to keep a city clean than to eradicate a plague after it once gets a foothold. It is cheaper to keep a house clean than to pay a doctor, and a bath costs less than a prescription.

READ PASCAREL.

Ouida is dead! She was not very great and she was far from being wholly good. Alas! who is perfect? But neither was Ouida altogether bad. She often took a shot at folly, whether flying, sitting or lying—and her arrows often went home. "Moths" is an awful arraignment of society when it runs to the vapid.

Probably many who have read the stories of Ouida's facile pen will not agree with the writer that she never produced anything so charming as her little Italian pastoral, "Pascarel." It is in a way like Hans Christian Andersen's "Improvisatore." It revels in Italian scenery and pictures of the life of the plain people of that land. The sunlight on the hills, the murmur of the rills, the pied beauty of the flower-decked plain, the cool shade of the tree, or the deeper shadow of the woods, the sheen of the moonbeams on the lake are all painted in words so picturesque that one closes his eyes and sees it all. He hears the murmur of the waters, the song of the bird, the sighing of the breeze.

The people, with their sunny dispositions, their needs, their laughter and tears, the love and hate of their hearts, are all portrayed as eloquently as the landscape and the lake are painted. It is a simple story of a band of wandering players full of that artistic sense which makes genius in a way a common attribute of the people who have given the world Virgil and Horace, Ariosto and Dante, the warriors of ancient Rome and Garibaldi of our own time.

And there is none of the spite against society, none of the misanthropy growing out of the author's disappointment, in the book. It is as sweet in sentiment as the flowery field she writes about, as kindly as her artistic hero after whom the book is called.

"KONG HAE FAT TSOI!" IS CHINATOWN'S GREETING.

At midnight tonight fusillades of firecrackers will proclaim in a thousand cities that the Chinese New Year has arrived. On every corner where yellow men congregate will be heard the greeting, "Kong Hae Fat Tsoi!" The firecrackers are to scare the devil, the wish is for a happy New Year.

Chinese New Year's Day is a movable feast. Celestial time "goes fast" for three years, and the fourth year they take in a month to even up. The method of calculating ages is as curious as that of arranging years. If a child is born today, New Years' eve, he will be two years old tomorrow morning, and by the time the first anniversary of his birth comes around he will be three.

After having scared off all the spooks at home John Chinaman will be prepared to have a good time. Should you visit him he will treat you like a prince and proffer huge cigars, nuts, preserved ginger and wine.

On entering his house do not insult him by refusing to shake hands; it is the proper thing to shake hands with yourself. Next you will proceed to inquire of yourself "ni yue tak sam ying shau," i. e., "Are you well and everything else you may set your heart upon?" It sounds curious, does it not, but remember that in China the men wear gowns and the women trousers, that white is the sign of mourning, that men wear queues, that at death and brides wail at weddings. It is a land of topsy-turvydom.

Chinatown in most cities is uninviting. It suggests tales of mean streets. Unsavory smells assail the nostrils of the visitor and his eyes peer dimly through the gloom of narrow passages. But open a door—and tomorrow each portal will be open, if you wish, "hoi mun tai kai," may good luck attend him who opens!—and what a wonderful transformation scene is observed. Gorgeously-clothed Celestials welcome you with true oriental politeness. Rooms are embellished with Chinese lanterns, crimson draperies, scrolls with prophetic hieroglyphics and perhaps a joss squats in a candle-lighted niche, while incense sticks burning about him. The whole room is a wealth of color in a blaze of light.

In many cities on the Pacific Coast white residents overrun Chinatown at the New Year season to disabuse the hospitality of their hosts. Many of them will insult Celestials who can speak better English than themselves by addressing them in a sort of mixed patter that every Chinaman is particularly supposed to understand. Up North there is a good story of Lee Mong Kow, the Chinese interpreter of the Canadian customhouse at Victoria, B. C. One day a bustling "smart Alec" from London, a regular "bounder," went into Mong Kow's office and began to address him in the "you no savvy alle samee" style. The grave oriental looked at him nothing. The tourist got angry and objurgated, and when suddenly Lee Mong Kow arose, drew himself up and said in the purest English:

"Sir, are you an Englishman?"

"Why, yes," said the astonished questioner.

"Then why in the world don't you speak your own language, instead of coming in here calling it this jargon that no reasonable man can tolerate?"

It was a cheap-feeling and apologetic Britisher who left the interpreter's office a few minutes later.

HOROSCOPE FOR Friday, January 31, 1908.

Now Venus smiles beneath the dying moon
And on all ways of woman lays a boon.

Venus smiles on women and their endeavors these twenty-four hours, holding her sway in that aspect with the disappearing moon, which will be her farthest run southward this night.

Court, marry, travel, remove, ask favors, but beware of quarrel.

At 2:20 p. m. herbs under Venus—tansy, crosswort, elder, cowslip, kidneywort, pennyroyal, thyme and parsley are most powerful.

A most favorable day for ordering, planning, fitting new dresses. Colors matched this day will prove perfect. A bright aspect shines on the drama and his works.

An excellent day, also, for trying new styles in dressing the hair.

April and August will prove fortune-bringing to the woman whose birthdate is today. Gentian and tulipa will be lucky for her.

Quarrels and accidents due to his own carelessness threaten the man whose birthdate is today. Travel and change will probably come. Children of an even temper will defeat ill auguries and have successful issue to the year.

The girl born today will have a touch of genius. She will incline to a fine art.

Quickness to anger will be a besetting sin of the boy born this day. His choleric temperament will help him to high achievements if it be wisely guided into paths other than that of mere quarrelsomeness.

Our Great Harbor.

Despite the wholesale grabbing which the records reveals, the fact remains that San Pedro harbor has been stripped to the last foot of its harbor rights.

San Pedro is not owned or controlled by the Southern Pacific, or any other railroad company.

San Pedro controls free and unsold approximately 24,000 feet of wharf frontage, slips included, in the outer harbor.

San Pedro owns 4800 feet in a straight line in the West Basin, which, with slip frontage added, will reach a total of 7500 feet.

San Pedro owns, or will own, if the Supreme Court sustains Judge Conrey's decision, approximately 3000 feet of frontage, granted by the city of Redondo Beach to the various corporations, and when the Federal government's improvement work is completed, 2400 feet south of the franchise of the Salt Lake Railroad, on the East Side, and which frontage is now available for wharfage.

Summed up, San Pedro today owns and controls approximately 52,000 feet of wharf frontage and deep water on harbor under process of improvement.

The News is having a map made which, when completed, will give the lie direct to the Los Angeles Examiner, when it publishes the statement that San Pedro is throttled by the railroad companies.—[San Pedro Daily News.

Pearl Handled Knives

Dinner Knives that we sold at $30.00 a dozen we have reduced to $15.00.

Dessert Knives that we sold for $20.00 a dozen we have reduced to $16.00.

$17.00 a dozen down to $12.00

$15.00 a dozen down to $10.00

All the finest quality of Pearl Handles, Solid Silver Ferrules, Quadruple Plate Blades.

Also

A few sets Pearl Handled Carvers.

Five-piece Carving Sets, was $25.00. Reduced now to $15.00.

Two-piece sets, $9.00 to $6.00.

All the very best goods made for our own trade—stamped with our own name on each blade.

Montgomery Bros.
JEWELERS.
Spring Street at Third

Income Paying Investments

Are the best restorers of confidence and Units of Trustee Properties are the best income investments. They stand the test of present conditions. They never pass a dividend day and they steadily grow in value. Send for Booklet No. 5.

The Trustee Company of Los Angeles
357 S. Spring Street

earl Handled Knives

er Knives that we sold at $20.00 per
e have reduced to $15.00.
ert Knives that we sold for $23.00 a
e have reduced to $16.00.
0 a dozen down to $12.00
0 a dozen down to $10.00.
he finest quality of Pearl Handle
ilver Ferrules, Quadruple Plated

Also
sets Pearl Handled Carvers.
piece Carving Sets, was $23.00.
ced now to $15.00.
piece sets, $9.00 to $6.00.
he very best goods made for our
e—stamped with our own name on
de.

ontgomery Bros.
JEWELERS.
Spring Street at Third

me Paying Investments
best restorers of confid
ts of Trustee Properties
Income Investments.
e test of present condit
ver pass a dividend day
adily grow in value.
ket No. 5.
stee Company of Los Ang
357 S. Spring Street

MUSIC AND THE STAGE.

Marco Vessella will leave for the East tomorrow, and his going closes an interesting chapter of our band music. For the past two years Vessella has been the maintenance, or rather the guiding power of the Long Beach municipal band, which was composed of Italian musicians, and which gained a very considerable local celebrity as a purveyor of the best music. Vessella's lines were not cast in pleasant places at his first coming, for not many months after he became musical director the manager and organizer suddenly decamped. Vessella then took the business management, reorganized the band, and continued its work in spite of heavy odds.

The band was a permanent one, and with its permanence came prosperity. It then became a matter of local factional jealousy in Long Beach, and was shortly a political issue. It was engineered safely through as a plank of one campaign, but it fell at last, and after the latest municipal election at the seaside city its doom was apparent.

As those who have watched the course of this particular band, know Vessella has maintained it upon a high standard, and he has conducted, in the main, a reputable, prosperous, businesslike and highly artistic musical institution. To him belongs the credit for a very large elevation of musical taste among his popular concert patronage. The writer knows that during the last weeks of the band's existence he kept the company going out of his own funds.

He will go either to Cincinnati or New York. Good engagements await him at either place. It is to be hoped that his American successors at Long Beach will keep up the work he so ably commenced. Vessella, as man and musician, is a very different personage from most of the Italian band leaders, as we know them, and it will probably be many months ere we see his like again, actively engaged in the local field.

Sparks Berry received a telegram from Henry Russell last night asking for time for the San Carlo Opera Company, after the close of the present Ferris engagement.

A matter of two weeks may possibly be considered, if the public demand seems to warrant it. Constantino, Nordica and Nielsen still head this aggregation, and the ensemble is a very large one. Russell has been doing some notable work in the East.

Three sick managers—Ferris, Drown and York—all down with the grip.

Dick, with a circus on his hands, a new show in which he himself is to play, and his press agent in San Francisco, is in the worst plight of the ailing group.

I hear that the negotiations between Berry and John C. Fischer are off, and that the manager of "Florodora" fame is to take his company to Toronto for the summer, on a heavy guarantee.

The Orpheum box office is quietly boasting a second Houdini in Warnick Horne, assistant treasurer. Horne has been studying work of that character for six years, is almost as much of a handcuff expert as Houdini himself, and has an outfit worth $600. Among the performances in which he has perfected himself in the past year is the famous trunk trick, which is done by few performers. He may go into vaudeville shortly.

Kubelik and his party will leave for the East this morning, making a first stop at Phoenix. His final concert, last night, was given before a large audience.

"Are You a Mason?" at the Burbank, has had a phenomenal run, and will be carried over for a second week.

Allen Hancock, who has recently returned from Paris, will be a soloist with the First M. E. Sunday-school Orchestra in its concert tonight. Mr. Hancock will play the 'cello solo from "William Tell" on his newly-acquired famous instrument, for which it is said he paid $20,000.

The Ferris circus is making a big preparatory noise at Fourth and Hill streets, and the building and all adjacent grounds are assuming a Fiesta appearance.

LETTERS TO THE TIMES.

(The Times freely publishes the views of correspondents without holding itself responsible for writers' opinions. Be brief, write plainly, state clearly. The space of 250 words, on the average, is sufficient for the point. Well-written letters are liable to be declined merely on account of their length.)

The Amadee Quake.

LOS ANGELES, Jan. 28.—(To the Editor of The Times.) The telegram of The Times of today from Reno, regarding the earthquake at Amadee interested me, as I am familiar with that very interesting region. Amadee is in Honey Lake Valley, which is a valley of large area, devoted chiefly to stock raising. Very little land in the immediate vicinity of Amadee being under cultivation.

Within the town limits of Amadee flows one of the largest and hottest springs in California, and within an area of about ten miles, leading toward Susanville, the county seat of Lassen county, there are numerous hot springs. I do not know whether or not natural gas has ever been developed, but the internal and possibly eternal fires burn very near the surface in Honey Lake Valley.

W. H. HOLABIRD.

Our Reserves.

LOS ANGELES, Jan. 28.—(To the Editor of The Times.) My attention has been called of late to several articles relating to the defense of this coast in case of hostilities between Japan and the United States, and in particular one article appearing in The Times of the twenty-eighth ultimo under the caption "who will man the guns." In summing up the resources, I notice that you have, no doubt inadvertantly, eliminated what to my mind, naturally is a very important factor in the question of coast defense, viz: To quote an officer high in naval circles today, "the actual national reserve," meaning thereby the thousands of trained men on this Coast who have been honorably discharged from the naval and military service of the United States by reason of the expiration of their enlistments, who although they have discarded the uniform to lead a civilian life and become good citizens, have not forgotten how to obey orders and more to the point, execute them. These men, particularly those from the United States navy, are fully qualified to go in a heavy coast defense battery, at a moments notice and do good work, and another thing they do not need months and months of military training to make themselves of some use to the nation in case of an emergency. As the days of "picket fighting" and "sniping" departed with the advent of the high pressure rifle, there would be little use for infantry unless an enemy actually landed and the point would be to keep them from landing at any point where they could assemble effectively. Hence the need of efficient men in the heavy batteries. A few lines to the bureau of navigation or the War Department will acquaint any one interested, as to the exact number of men on the Pacific Coast who have served as above stated and who can be relied upon. Personally, I know many in this city and should judge from conversation on this subject with them, that there are at least 1000, and perhaps more.

C. P. CLARK,
Late U. S. Navy.

Nothing Succeeds Like Success.

An ocean proven success. See Model Starr Wave Motor in the pavilion at Redondo, and commercial plant, being built there. When plant is completed next month, our stock will advance by leaps and bounds. Buy now. Only little left at a dollar. Los Angeles Wave Power and Electric Company, 224 H. W. Hellman building.

Train Discontinued.

Effective Sunday, February 2, Santa Fe local train No. 46, which leaves Los Angeles at 10:30 a. m. for San Bernardino and Redlands, via Pasadena, will be discontinued until further notice.

Sample Shoe Company.

Top floor, Bryson Block, Second and Spring. $3.50 shoes, $2.25; $4.00 shoes, $2.50; $3.00 shoes, $2.00; $2.00 shoes, $1.50.

HF THE MARK OF GOOD CLOTHING KNOW US FOR BEST VALUES

Up-to-date attire for the young man, from head to foot.

Nobby Hats
Shoes
Suits, Overcoats
Rain Coats

We are closing out a lot of Suits at $14.75, values up to $25.00. Better get one.

Big reductions also on Overcoats, Rain Coats—and on Manhattan Shirts.

Special Prices in Boys Suits

Harris & Frank
Leading Clothiers (INC.)
437-439-441-443 South Spring
Between Fourth and Fifth Streets.

High Cut--Wave Top

A very handsome new Staub model of brown vici kid. Has high Cuban heel, plain toe and short vamp, giving the foot a small and extremely neat appearance. Fits splendidly. One of Staub's unusually good values at $5.

Staub's
Broadway, Cor. Third

YOU SAVE 25%

"The Drug Store That Saves You Money"

Some of Our Usual Low Prices

$1.00 Listerine 75c
$1.00 Bromo Seltzer 75c
$1.00 Malted Milk 75c
$1.00 Lydia Pinkham Compound 75c
$1.00 Pinaud's Eau de Quinine 75c

Prompt Delivery to All Parts of the City

Both Phones 491

Off Hamble Drug Co.
352 SOUTH SPRING—Cor. FOURTH

S. F. BOTHWELL, Pres.
H. M. NEWLON, Sec'y.

Weaver-Jackson Toilet Parlors

Are the most completely and modernly equipped in Los Angeles. Skilled attendants have give you the highest class service in everything at their disposal to you in Hair Dressing, Marcel Waving, Shampooing, Manicuring, etc.

WEAVER-JACKSON CO.
443 South Broadway

J. W. Robinson Company
Boston Dry Goods Store.
SO. BROADWAY 235-237-239 SO. HILL ST. 234-24

The richest art wares from the Orient are here in lavish profusion. The entire second floor of our new building being given to their display.

These Discount Sales End Today

25 per cent. discount on everything in the 3d floor Art Dept. except yarns and embroidery silks.

50 per cent. discount on everything in the Toy and Doll Dept.

33 1-3 per cent. discount on all fancy laces, appliques and dress trimmings, leather goods, lace robes and fancy feather boas.

Other Sales for Today

Details of which appeared in Yesterday's papers:

Men's $1.50 to $2.50 wash vests at 50c.

Men's $1.25 and $1.50 soft bosom shirts at 75c.

Men's $6.50 wool bath robes at $4.

Half a dozen staple lines of white wash goods at practically a third under yesterday's prices.

Five dollars for hats originally priced ten to twenty.

Boys' Clothing Third Off

ON SATURDAY ONLY

Tomorrow—and tomorrow ONLY—a straight, honest discount of a third on all coat suits, top coats and cravenettes in 8 to 16-year sizes. That's all that need be said to bring enough of you to take all we care to let go at that rate.

Main floor, rear of Annex.

Infants' Wear Third Off

ON SATURDAY ONLY

Stock-taking has brought to light quite a number of infants' garments that have been somewhat rumpled and soiled by handling.

This reduction will insure their speedy clearance.

Included are

Long skirts of flannel and cambric.
Short sacques and long coats.
Caps and Bonnets.
Slips and dresses.
Buster Brown dresses in 1, 2 and 3-year sizes.
On sale Saturday in rear of Annex.

H. JEVNE CO.

Fine Havana Tobacco is Scarce

"Charles The Great" Cigars

are the CREAM of the Havana Crop

Prices from $4.50 to $20.00 per 100. For sale by Clubs, Hotels, Cafes and Cigar Dealers

TWO STORES—Sixth and Broadway; 208-210 So. Spring St.

Anderson & Chanslor Company
GROCERS 428-430 SOUTH SPRING STREET
Phones—Exchange 38

219-229 S. Broadway — Coulter Dry Goods Co. — 224-228 S. Hill Street

Fourth Floor Cafe

Charmingly Stylish Spring Suits

Every day brings reinforcements to a stock of spring suits already unexcelled hereabouts for beauty, high quality and inexpensiveness. That statement is backed by the opinions of numerous customers who know values to a "T" and who have made the most critical comparisons. Let these stand for many others:

$27.50: A shadow stripe Panama suit in Dutch blue; made with short half fitting jacket; plaited skirt, with wide bias fold above hem.

$25.00: A tan and brown stripe suit, with short coat, pointed front and back; reseda moire collar and cuffs; plaited skirt with bias fold.

$27.50: A brown serge suit with half fitted Prince Chap coat and full plaited skirt.

$30.00: A shadow stripe navy Panama suit, with box coat, half fitting; double bias stripes down back; double breasted; gored skirt with bias folds above hem.

N. B.—We make no charge for alterations

Mothers of children will be particularly interested in the entrance window display of the famous Arnold Knit Goods for babies, full lines of which we carry constantly in stock in the Infants' Wear Section.

Note These Bed'ng Prices

If others are profiting by lower prices during this January Sale of blankets, why don't you? February first will see prices back to normal again. Now:

Cotton elderdown blankets, double bed size; regular $2.75 for..... $2.25
Twilled cotton flannel blankets, double bed size; reg. $2, now..... $1.50
$1 pillows, of good, clean, pure feathers; covered with best ticking..... 75c
$1.50 pillows, now..... $1.25
Cotton filled, hand tied, silkoline covered, full size comforts; reg. $3.50..... $2.00
$2 comforts for $1.50 and $1.50 comforts for..... $1.25
SPECIAL—90 per cent. wool large double bed white blankets; blue or pink borders; 2-inch silk binding; double row of stitching; regularly $6.50, for..... $5.00
Same in single bed size; regular $5.50 for..... $4.50

Los Angeles Home of the Ostermoor Mattress.

Belt Buckles at Half

Who wouldn't pay half their worth for such handsome belt buckles and clasps as these?

Some of them are from the famous Apollo Shops in New York; hammered from gold, silver, gunmetal, oxidized brass, etc., others are very elaborately chased or etched in fancy designs; they're worth every cent of 75c, $1 and $1.50 each; today's price brings them to you at 38c, 50c and 75c.

Narrow gilt, silver, Dresden, Oriental and other handsome beltings also on sale at exactly half regular prices.

Noteworthy Notions

You'll find these articles very handy to have in the house, even if there's no immediate need for any one of them:

50c and 75c "Velvet Grip" Hose Supporters, now..... 35c
25c and 35c fancy buttons, now, dozen..... 15c
3c cotton tape, now 3 rolls for..... 5c
3c common pins now 3 papers for..... 5c
25c to 35c dress shields, all sizes, now..... 15c
5c safety pins now 2 papers for..... 5c

Save on Dress Goods

Clearing decks for incoming spring dress goods brings these chances to you who know just what good values you're sure to get for almost nothing:

56-inch Scotch tweeds, in plain black, light and dark grey, or black and blue, or grey and blue mixtures; values up to $1 and $1.25, at..... 50c

Lengths for suits, coats and boys' suits. Black and white Shepherd checks in a number of sizes; staple, stylish goods; values to 75c for..... 45c

Same, with green, blue or red and white checks also; values to $1 and $1.25 for..... 75c

30c Ribbons 15c

This, that and the other in desirable ribbons worth to 35c a yard, on special sale today for 15c.

Plain colors in taffetas, satins and messalines—a good range of shades, and several widths to select from.

75c Elderdowns 50c

36-inch wool elderdowns, crepon finish, in plain cream, light pink, dark and light gray, medium and light red, tan and dark tan, light and medium blue. Regularly sold all over the country at 75c; here..... 50c

Double-face elderdowns in pretty patterns; good value at 35c, now..... 15c

Rubber Goods Reduced

It doesn't pay to buy cheap rubber goods, but it certainly is wise to buy guaranteed sorts at the price of cheap, unreliable makes. We guarantee every piece of rubber goods we sell.

Hot water bottles and fountain syringes in different sizes:

$1 ones for..... 75c
$1.25 ones for..... $1
$1.50 ones for..... $1.25
$1.75 ones for..... $1.50
$2 ones for..... $1.75
$2.50 ones for..... $2
$3 ones for..... $2.50

Coulters

Printing Manufactured Not Speculated With

There's the printer who considers each piece of work—each order—the basis of a speculation.

The speculation is—"How much will the customer stand?"

Various factors are considered. Who the customer is—Have Other Printers figured on the Job—Has the Customer any Idea what the Job Should Cost—Is the Customer

To buy printing of to spar with a skilled sw with his own weapons.

It is safe and alwa patronize an establish Printing—every order, figured on the basis of duction.

Times-Mi 00 Suits and Bin and $40.00 Suits

00 Raincoats

WETHE $2.50 and $3.00
KAYSE $4.50 and $5.00
215-217 $6.00 and $8.00

Boys' stores—Clothing on sale Shoes tore.

Values to $4 e Bring Crowds

	Each	Dozen
Very attractive valu Rib	$ .75	$ 8.50
dress or school w	.85	10.50
made on foot-form	.75	8.50
perfect foot freedom here	.85	10.50
Ribbed	.85	10.50
		Each
Suit		$ .95
Suit		1.37

SPECIAL A POUND BOX OF DELICIOUS CREAM WAFERS 25 CENTS

See Our Wind

LEAVITT

WEST FOURTH SEVEN FORTY-NINE SOUTH SPRING LOS ANGELES

...SEE... San Diego TODAY

Finest Display of OSTRICH PLUMES and Feathers in Los Angeles Prices that are not duplicated MARVEL MILLINERY 341-343 South Broadway

We Will Make You a Suit to Order for $10

INVESTIGATE

UNITED TAILORS
349 South Main Street

FREE FURNITURE

A new move and a mighty important one to furniture buyers.

Come in and see how we do it.

H. ARNOLD FURNITURE CO.,
848 SOUTH MAIN STREET.

Hamilton's Shoe Sale at 311 South Broadway

Still continues, and Hamilton's shoe styles, Hamilton's cut prices, are making very busy days in shoe buying. Every lady or gent that walks on Broadway cannot pass our show windows without noticing the reduction we are making on

Fine Shoes

All we ask you to do is to take a look in our window and your money is ours. We have

A Special Snap

on a ladies' patent kid, lace, hand turned, mat kid top, regular price $4.00. Sale price $2.95. This is made by Gray Bros., Syracuse, N. Y.

A. J. Hamilton & Son

Poppy Silverware

Teaspoons, set of six..... 90c
Tablespoons, set of six..... $1.75

Vollmer-Jantzen Co.
Seventh and Hill Sts.

UNIQUE Cloak and Suit House 245 South Broadway

NATURAL LOOKING TEETH

Artificial teeth that don't look and feel natural are a failure. We study the question of naturalness in all its phases, when restoring teeth by our ALVEOLAR METHOD. Call or write for our book. It is free.

REX DENTAL CO.
205 Severance Bldg., Los Angeles.

BUCK'S Stoves and Ranges

Best in the World Today
Sold on Approval by
HENRY GUYOT
538-540 South Spring St.

HILL RISE.

Copyright, 1907, by W. B. Maxwell. All Rights Reserved.

CHAPTER XIX—(Continued.)

"Very good. You will buy at eighteen hundred. All right. Take your check for one-eighty 'round to Eaton's, and the house is yours. . . . Yes, Monday or Tuesday or Doomsday will do just as well—but we don't hold the house for you till 10 per cent. deposit is in hand . . . Just as you like . . . Very well. I'll ring up Eaton and tell him to prepare the receipt at once. Now buck up. Keep moving. Eaton will have the receipt ready long before you're there;" and Jack worked the handle, hung up the receiver, and, with a beaming face, turned for a moment from the wall, "Whoo-hoop! Tally-ho. Worry-worry!"

"Brave!" said Crunden, huskily. "Brave!"

"I admire your pluck," said Dowling. "Grand—really grand."

And after a little more bell-ringing and with much "Are you there?"—first to the Medford Central exchange and then to Mr. Eaton, the solicitor—Jack gave instructions about check and receipt.

"Oh, he meant buying," he said, modestly. "But dreadful torpid liver—sure the man eats too much," and he took out his watch. "Now, if they don't change their minds again between the station and Bridge street, Eaton ought to give us the all-right signal in less than ten minutes."

Then they sat anxiously waiting.

Ten minutes passed. Twelve minutes—fifteen—sixteen immensely long, heavy minutes had passed when the telephone bell sounded again and Jack sprang to the instrument.

"That you, Eaton? . . . Yes, yes. Thanks. Sure it isn't a stunner? Yes, yes. Thanks. Good-night. Sleep well. Pleasant dreams:" and he shewed his beaming face to the room. "Now it is all right—Eaton says so:" and he snapped his fingers. "Paint it up, Dowling, old boy. Paint the map red. Let it leasehold sold to Mr. G. B. Flower of Surbiton."

"Thank God for that," said Crunden, in a very husky voice. "Thank God for that. It's brought the perspiration out of me as though I'd been running a race."

Jack, hunting in a drawer for the paint-brush and sancer, looked round in surprise. "Did it matter, sir—either way—as much as all that?"

"It did matter," said old Crunden, "like the very devil," and he mopped himself, and with a grunt of relief put his bandana back in its pocket. "This comes in the nick of time to——"

"To go on comfortably with," said Mr. Dowling. "To wash one hand with the other, so to speak. Quite so."

Jack was looking at Dowling, then again at Crunden.

"I never knew, sir," he said, gravely, "that it could matter like that. I had no idea. I knew things were going a bit slow for you, but I thought they were going all right."

"They aren't going well," said Crunden. "They've been going very badly. Don't run away, Lizzie. It's proper you should know. I have kept it to myself as long as I could."

Then for the first time he spoke to his assistants of the financial side of his great schema. The trouble was easily summed up: Too much money gone out, not enough come home. He told them of his arrangement with the bank—overdraft of twenty thousand pounds, to be reduced by one thousand each quarter day. Well, he had made two such reductions and no more. The standing charge for the borrowed money remained at about £900 per annum. The bank had smilingly pouched this charge till last midsummer, and then had begun to make difficulties—in fact, had issued an ultimatum; overdraft to be reduced to £17,000 by September 30, and the stipulated reductions to be made punctually thereafter, or the bank must reconsider its position. And Mr. Crunden did not know where to look for the September thousand; and this was why he had been so exceedingly pleased to find it in the sale to Mr. Flower of Surbiton.

"Most convenient," said Dowling, soothingly. "It will all come right in the end, of course."

"So I hope. I am not afraid of that," said Crunden. But, as he explained, all his profit hung upon the rate of speed; and already the slowness had robbed the possible profit of its originally noble margin. "Only proper you should know that, Liz, my dear."

"Don't let us be downhearted," said Dowling. "We must not allow Mr. Vincent to go to London with a tale of difficulties."

"I am not going to London," said Jack. "In order to tell tales against the credit of my friends—or their advisers."

"No," said Crunden. "We know that, sir. What's mentioned in this room won't be heard outside it."

Then Jack asked questions—"Do you mind my asking, sir?" It seemed to him that there must have been some weak spot in the scheme itself.

"Oh, it was a very good scheme," said Dowling.

"But the calculations were wrong somehow?" suggested Jack. "You know what I said, sir. That I hoped you hadn't bitten off more than you could chew."

"It was a fine scheme," said Dowling, deprecatingly. "And I can answer for the calculations. They have proved themselves correct, too. The land we have disposed of has exactly realized my estimate per acre. No—the set-backs are all outside the calculations—things no man could have calculated for."

And Dowling, as if put on his personal defense, made out a list of unforeseen events.

Dowling had counted on the rents of Hill Rise. These would have paid all interest on borrowed money, and brought some equivalent to Crunden for loss of income from his own money buried deep in the ground. Now, as Mr. Vincent knew, there were only three tenants left in Hill Rise—the Miss Vigors, who clung to the vicinity of St. Barnabas's Church; Dr. Blake, who was having a house built for him by the London and Suburban, and Mrs. Bidgworth, who had become bedridden and could not move—and these were paying only half the old rental. No man could have foretold the Hill Rise exodus. If the tenants had remained, one could have washed one hand with the other.

"Yes," said Jack, "and now you have got both your hands dirty together."

"For the moment. But all will come right in the end. . . . Another event no one could have calculated for was the sale of Hill House. Naturally the development of those ten acres—really better situated than our land—has thrown us back."

"Yes. That's it," said Jack, gravely. "That was your weak spot. It seems to me that has just knocked the bottom out of your scheme."

"The scheme was right enough," said Dowling doggedly. "I'll answer for that. The delay is annoying, but it ——"

Then once again the telephone bell rang.

"Lord's sake," said Crunden, as Jack jumped up and rushed across to his table. "Don't say it's them changed their minds and trying to back out."

"It is for you, Mr. Dowling," said Jack, after listening to the message. "Somebody who requires you—requires you rather badly." Then, when Dowling had taken his place at the instrument, he whispered to Crunden: "It's his wife."

"Are you there?" asked Dowling, in a low and very gentle voice. "Is that you, my dear? . . . Yes, my dear, business consultation. . . . I have been somewhat hard pushed all day. If you'll excuse me, I'll not return to supper, I shall get all I want here."

"If he isn't careful," whispered Jack, "he'll get all he wants there," and Crunden's face relaxed into a broad grin.

"Oh, very well, my dear,"—Dowling was saying—"it shall be as you wish," and he rang off.

With many apologies to Mr. and Miss Crunden for breaking an engagement, Mr. Dowling presently explained that he could not, after all, stay to supper at King's Cottage; and he soon bade adieux.

Jack, in lieu of Dowling, supped at King's Cottage. He cheered Crunden more effectually than Dowling could have done. They talked for a long time on business matters, and Jack listened with grave interest, and when he asked a question it was always businesslike and intelligent. Having been admitted into the mysteries of finance, he was quick to grasp the reciprocal bearing of hitherto isolated facts.

At supper Crunden was quite cheerful. The sale of the house had done him good; the confidential talk had done him good—everything, as Dowling promised, would come right in the end. He chuckled at the recollection of Dowling's telephonic summons.

"I couldn't help but smile," he said. "But if he'd caught me at it, he'd have fairly jumped down my throat. That's a thing I always admire in Mr. Dowling. He's always loyal to Mrs. D.—won't allow spy one to make a joke of her; although, as the saying is, she is a terror—Mrs. D."

After supper Lizzie brought the tobacco jar and both gentlemen lit their pipes.

"Sure you don't mind, Miss Lizzie?" asked Jack politely; and then he puffed in silence until Mrs. Price and the maid had left the room.

"Sir," he said, blowing ashes from his pipe, "if you have no objection—I would like to withdraw my notice. I don't want to go. You see, I didn't understand—I had no idea—I shouldn't like to go now."

"You are very welcome to stay," said Crunden, puffing noisily at his pipe, "if you care to, sir."

"Thank you, sir. You see, I should be miserable if I went now. Wherever I was, I should be thinking of it. A rat that had left the ship. Not that the ship's sinking—certainly not. But I shou'd feel like that."

"Then stay with us, sir."

"Father," said Lizzie, "this won't be fair to Mr. Vincent. . . . Please tell my father about the letter from Messrs. Griggs—or I must."

"Miss Lizzie, this means you don't want me to stay."

"It isn't fair to let you stay," said Lizzie. "Father, Mr. Vincent had a letter from Messrs. Griggs——"

"Oh, that was nothing, sir—Griggs said they'd take me on;" and he pulled the letter from his pocket. "I haven't answered Griggs yet;" and he threw the letter into the fire. "There, Miss Lizzie, that's my answer to Griggs."

But Lizzie again protested.

"Father, it won't be fair. They offered Mr. Vincent four pounds a week to begin with, and then——"

"Miss Lizzie," said Jack, "you want me to go. This means you are anxious to be rid of me."

"No, sir," said Crunden, answering for his daughter. "It's not that. It's only Lizzie wishes me to treat you fair—and not act selfish. Griggs, they offered you four pounds. Well, I'll be as good as Griggs. I'll give you the four pounds, yes—and think you worth it."

"No, not a penny more than my old screw. Less if you like—I have no debts now. I could do on a quid—till the lane turns—till we're all out of the wood—you know."

"That's very handsome of you, sir."

"Father, it's not fair to——"

"Hold your tongue, my girl. This is between Brother Vincent and me. And I say: That's very handsome of you, Brother Vincent. I'll not forget it. No, I'll never forget that as long as I live."

[To Be Continued Tomorrow.]

The World's Total Patents.

The total number of patents taken out in the world since the beginning of patent laws is found by A. Fitch, from French statistics, to reach 2,500,000, of which 2,200,000 have been granted in the last fifty years. The government fees have amounted to $146,000,000, of which the United States has received $56,000,000; but publications, legal study, etc., bring the cost up to at least $1,000,000,000. Unsuccessful inventions have probably brought a loss of $2,500,000,000. Losses from infringement suits, promoters, etc., are estimated to have reached $15,000,000,000 in sixty years, and 90 per cent. of patentees have reaped little profit.

world, anyway.

out of every eight- correctly. It looks statistician probably en thousand.

nen to make money! myi. All he had to few times and now as long as he lives.

Graves, Mr. Bryan imity and defeated effect. Mr. Graves s to know what is

ntion is not paid to d of throat makes singers, attention is hem make as much

under his chin and down. In the mean- smooth countenance the great American on.

arty get up on its Democrat for Presi- en, even though it vn with honor, the g.

members of Con- e rank and file of o have Mr. Bryan

into day, black in into vice, and then their own reformin peace and comfort sober, sane, practic the chaplain's ca broad-minded, gene

That the Lord's k eral realization upo still many generatic the countless numb gogues, the bigots

It has seemed to ment was retrograde instances elected th proclaimed the grea out of our way to from the point of in places of trust, to follow in devio more banal the den the more we, the would seem, to th course which must sought-for millennit all the ages have ly loved his cou rabble, the statesm to the fundament Constitution and t the man sufficientl considerate and pat ly man, have been been condemned as actionary" and as

Signs of the imm

Cure hoarseness and sore throat caused by cold or use of the voice. Absolutely harmless.

COFFEE

Five degrees of excellence: * good, ** better; *** fine; **** finer; ***** finest: all Schilling's Best.

Your grocer refunds your money if you don't like it; we say so.

Window Shades to Order

Hale's Good Goods

107-9-11 No. Spring St.

Paris Modes Patterns 10c

Women's Sample Hosiery Worth 50c to $1.50, at ..... 39c Pair

An extraordinary sale of 2000 pairs of women's fine hose bought from a large importing concern at less than the cost of production. The lot includes beautiful gauze lisle hose in black, fancy colors and checks, plain or silk embroidered; all are full fashioned and beautiful patterns. In this GREAT SALE OF SAMPLE HOSIERY we offer only such lines as plainly show the best efforts of the manufacturer—perfect hose carefully made to pass the scrutiny of expert hosiery buyers—and the price is within the reach of all. Friday morning the entire two thousand pairs go on sale promptly at the opening hour. Values are from 50c to $1.50; choice, pair, 39 cents.

Friday is Bargain Day at Hale's

Read every item below; then come today and save money. Don't forget the hour sales. The column to the right tells of wonderful opportunities.

50c Wool Dress Goods 38c Yard

All-wool albatross; all colors, including black and colors; more than twenty pieces to select from; worth 50c. Friday, yard, 38c.

25c AND 35c EACH FOR SAMPLE CURTAINS WORTH $1.50 TO $2.50 PAIR

One thousand lace curtains—manufacturers' samples—3 to 3½ yards long, 40 to 60 inches wide; all good quality net, in brussels, oriental and Persian effects; many of these curtains can be matched in pairs; regular values are $1.50 to $2.50 pair; all divided into two lots for Friday—25c and 35c.

BOBBINET AT 1-3 OFF

Short lengths of white and Arabian bobbinet, 1 to 8 yards in each piece; regular prices 35c to 75c yard. Friday, 1-3 off.

$3.50 AND $4.00 HAND BAGS $1.98

Real leather bags—morocco, walrus, etc.; broken lines, but all desirable goods; regular selling prices $3.50 and $4.00. Choice Friday, $1.98.

49c EMBROIDERIES, YARD 25c

18-inch embroidered flouncings; nice for dresses and corset covers; beautiful new designs; regular 39c and 49c values, Friday, yard, 25c.

SALE OF BLACK LACES—HALF PRICE

Black silk laces; all kinds; bands 1 to 3 inches wide; edges up to 10 inches wide; all-overs up to 18 inches wide; medallions of all sizes, on sale Friday at one-half the marked prices.

50c SPANGLED COLLARS 10c

Large size spangled collars; black only; regular 50c value at 10c.

25c Laces...12½c yd.		$1.50 Laces.....75c yd.	
50c Laces.....25c yd.		$2.00 Laces.....$1.00 yd.	
$1.00 Laces.....50c yd.		$2.50 Laces.....$1.25 yd.	

1 DOZEN YARDS BABY RIBBON FOR 5c

All silk baby ribbon No. 1 and No. 1½; very good assortment of colors; the quality that sells regular at 25c dozen yards. Friday, dozen yards, 5c.

BUTTON SALE FRIDAY—½ AND LESS

The newest and most desirable styles in pearl, metal, silk and bone buttons; odds and ends and broken lines go on sale Friday at less than half price.

3c Buttons, doz....1c		25c to 35c Buttons, doz. 10c	
5c Buttons, doz....3c		40c to 45c Buttons, doz. 15c	
10c to 25c Buttons..5c		65c to 75c Buttons, doz. 25c	

Hale's Good Goods

Hour Sales

8 to 9 a. m.

$1.00 Bed Spreads 55c

Full size bed spreads; Marseilles patterns; hemmed, ready for use; regular price $1.00. Limit 1 spread. 8 to 9 a.m. Friday, each 55c

9 to 10 a. m.

$2.00 Petticoats 98c

Heather bloom and black sateen petticoats; good, wide styles with deep flounce; $1.50 and $2 values. 9 to 10 a.m., each 98c

10 to 11 a. m.

15c Hat Pins 3c

Hat pins in various shapes and colors, with glass, stone and composition fancy tops; very desirable; 10c and 15c values. 10 to 11 a.m., 3c

11 to 12 m.

10c Chambray 5c

Plain colored chambray; the quality that sells regularly at 10c. Limit 10 yards. 11 to 12 m., yard 5c

1 to 2 p. m.

75c Belts 35c

Elastic and leather belts; tan, black, brown and navy; all sizes; regular 69c and 75c values. 1 to 2 p.m., each 35c

2 to 3 p. m.

$1.25 Taffeta Silk 95c

36-inch taffeta silk; rich, lustrous black; good wearing, soft quality, that sells regularly at $1.25. 2 to 3 p.m., yard 95c

3 to 4 p. m.

$1.50 Silk Gloves 98c

All silk, 16-button length, double-tipped gloves; black, white and colors; all sizes; sold regularly at $1.50. One hour only. 3 to 4 p.m., pair 98c

4 to 5 p. m.

70c Bed Sheets 45c

Linen finish sheets, 81x90, with flat seam center; worth 70c. 4 to 5 p.m., each 45c

Under the Hammer

543-47 So. Broadway

Bring Your Wagons.

We Will Not Deliver Goods Sold at Auction Except—

For 10 per cent. of amount purchased we will store goods 60 days and deliver to any part of the city.

Sale for Spot Cash. Bills must be paid before goods are taken away.

A. W. Louderback Auctioneer

A $50,000 Stock of Furniture. Absolutely new—every piece.

Auction Today

And Saturday only at 10 a.m., 2 p.m., and 7:30 p.m. ¶ The entire stock offered without reserve.

PRIVATE SALE

Of Rugs, Mattings, Curtains, Portieres, Leather Portieres, Lace Bed Sets, Sofa Pillows and Stoves.

543 545 547 SO. BROADWAY

Mackie-Fredericks Co.

Los Angeles, Cal.

Out-of-Town Customers

Order your wines and liquors by mail.

Old Plantation Distilling Co.

108 SOUTH BROADWAY, Los Angeles.

LET US SEND YOU PARTICULARS about the club through which you can get the New Standard Encyclopedia at half price, payable a little at a time. A postal addressed to The Times will bring you full information and a free book.

The Finest Jewelry Store in America

Everything in Diamonds, Jewelry, Stationery and Art Ware.

The highest grade at all times. Particular attention given to special orders in any department.

BROCK & FEAGANS

JEWELERS.

427-429-431 Broadway. Los Angeles, Cal.

Men's Clothing

Our complete stock of men's fine clothing at half price

LOWMAN & CO., 131 South Spring St.

KITE SHAPED TRACK

MOST BEAUTIFUL SHORT JOURNEY IN THE WORLD

The trip around the Kite Shaped Track of the Santa Fe embodies all the essential features of Southern California, and if one has made this trip his impressions will cover all the beautiful variations of this beautiful country. You go out one way and come back another.

Stops can be made at Redlands, Riverside, San Bernardino, Corona and other places.

TRAIN LEAVES

LOS ANGELES AT 8:30 A.M.
RAYMOND AT 8:52 A.M.
PASADENA AT 8:57 A.M.

Gets back to Los Angeles at 6:10 P. M., to Pasadena at 6:54 P. M.

Parlor Observation Car with reserved seats, is attached to train.

Round trip rate week days is $3.00 and on Sundays $2.05.

James W. Hellman
161 N. Spring St.
224 New High St.
Dealer in
Water Pipe
Sewer Pipe and
Plumbing Material
PLUMBING DONE.

Get Well

BRINTON'S 6X RHEUMATISM CURE

Quickly fails to relieve in less than 24 hours and cures in a few days. Munyon's Dyspepsia cure is guaranteed to cure all forms of indigestion and stomach troubles.

Munyon's 6X Kidney Cure speedily relieves pains in the back, loins or groins and all forms of kidney disease.

Munyon's Headache Cure stops headache in three minutes. Price 25c.

Munyon's Blood Cure eradicates all impurities of the blood. Price 25c.

Munyon's Cold Cure prevents pneumonia and breaks up a cold in a few hours.

Munyon's Pile Ointment positively cures all forms of piles. Price 25c.

Munyon's Vitaliser restores lost power to weak men. Price $1.

Munyon's Remedies at all druggists.

500 Hats One Price

KITE SHAPED TRACK

MOST BEAUTIFUL SHORT JOURNEY IN THE WORLD

The trip around the Kite Shaped Track of the Santa Fe embodies all the essential features of Southern California, and if one has made this trip his impressions will cover all the beautiful variations of this beautiful country. You go out one way and come back another.

Stops can be made at Redlands, Riverside, San Bernardino, Corona and other places.

TRAIN LEAVES

LOS ANGELES AT 8:30 A. M.
RAYMOND AT 8:52 A. M.
PASADENA AT 8:57 A. M.

Gets back to Los Angeles at 6:10 P. M., to Pasadena at 6:54 P. M.

Parlor Observation Car, with reserved seats, is attached to train.

Round trip rate week days is $8.00 and on Sunday $2.05.

James W. Hellman
161 N. Spring St.
224 New High St.
Dealer in
Water Pipe
Sewer Pipe and
Plumbing Material
PLUMBING DONE.

Get Well

MUNYON'S 5X RHEUMATISM CURE seldom fails to relieve in one to three hours and cures in a few days; price $1. Munyon's Dyspepsia cure is guaranteed to cure all forms of indigestion and stomach troubles.

Munyon's 5X Kidney Cure speedily stops pains in the back, loins or groins and all forms of kidney disease.

Munyon's Headache Cure stops headache in three minutes. Price 25c.

Munyon's Blood Cure enables all to purify the blood. Price 25c.

Munyon's Cold Cure prevents pneumonia and breaks up a cold in a few hours.

Munyon's Pile Ointment positively cures all forms of piles. Price 25c.

Munyon's Vitaliser restores lost power to weak men. Price $1.

Munyon's Remedies at all druggists.

Desks at Lowest Prices
R. D. BRONSON DESK CO.
344 SOUTH SPRING ST.

5000 Hats One Price

EVENTS IN LOCAL SOCIETY.

AMONG yesterday's fashionable functions was the breakfast and box party with which Mrs. Frank Pixley entertained in compliment to Miss Kate Macomber of Des Moines, Iowa, who is a guest at the home of her brother and sister-in-law, Mr. and Mrs. John Kingsley Macomber, Jr. The hostess was attired in pale blue broadcloth, with hat and gloves to match, and Miss Macomber in red and black silk with cream lace. With this she wore a black hat. Places were marked with cards containing clever original verses by Mr. Pixley. Covers were laid for seven. An attractive centerpiece of violets and lilies of the valley, arranged in a pretty basket, was banked around the base with maidenhair ferns. Corsage bouquets of violets, the favorite flower of the hostess, were given as favors.

Photo by Reisner.

Miss Kate Macomber,
in whose honor Mrs. Frank Pixley entertained with a beautifully-appointed luncheon.

Invitations Issued.

Invitations have been issued by Miss Nora Dickinson of the Burlington apartments for an afternoon tea, Saturday, the 8th prox.

Mr. and Mrs. Cline to Entertain.

As a compliment to Miss Nan Marsh and Bernal Dyas, whose engagement has been announced, Mr. and Mrs. William H. Cline will entertain with a dancing party at Hotel Lankershim Wednesday evening, February 5. Since the engagement announcement Miss Marsh has been much entertained and the invited list for the coming event will include a large number of the younger society set, among whom she is a favorite.

Box Party.

Mrs. Frederick Newton Hubbell of No. 1947 Westlake avenue was hostess at an Orpheum box party, followed by a chafing-dish supper, Tuesday evening, in honor of Arthur Hamilton of Magdalena, Mexico. The invited guests were Mrs. C. T. Potts, Miss Peggy Potts, Miss Maud Norton, Walter Barnard and Arthur Hamilton.

Informal Evening.

The Misses Gertrude and Emma Paulsen of No. 1258 East Walnut street entertained informally a few of their young lady friends Wednesday evening. Miss Nellie Shanks told a number of short stories, and Miss Emma Schinle played several catchy selections on the piano. Spanish songs rendered by Miss Dorothea Smily were much enjoyed and later Miss Emma Paulsen played the part of an old gypsy fortune teller.

Tea in Honor of Niece.

A pretty afternoon tea had as its hostess yesterday, Mrs. Z. D. Mathuss of No. 1123 West Seventh street, who entertained as a courtesy to her pretty niece, Miss Grace Uhl, who is spending the winter at her home. Mrs. Mathuss was assisted in receiving and entertaining by Mrs. E. H. Talbot, Mrs. A. W. Ballard, Dr. W. C. Uhl, Miss Viola Boobyshell, Miss Helen Kemper, Miss Mabel Clute, Miss Rose Smith, Miss Birt Boobyshell, Miss Helen Salisbury, Miss Marie Crow, Miss Bertha Lewis, Miss Pearl Powers, Miss Helen Clinton and Miss Katherine Kemper. The home was prettily decorated. In the dining-room violets mingled their fragrance with mignonette blossoms and large clusters of poinsettias were used in the library, while the drawing-room was bright with pale pink carnations and stock.

Interesting Wedding.

Of interest to local society is the news from San Francisco of the wedding of Miss Ruth Turner of Antioch and San Francisco, well known in both cities for her beauty and charm of personality, and Albert Bates, a member of the Stewart Fruit Company of this city. The ceremony was solemnized Tuesday evening at the home of the bride's mother, No. 883 Eddy street, Rev. Father Henegan officiating. Mr. and Mrs. Bates will make their home in Los Angeles.

A.N.S. Club.

Miss Loraine Baker and Miss Mary Benham entertained members of the A. N. S. Club and their friends at the home of the former, No. 323 West Avenue 52. The home was decorated throughout with the club colors, red and gray. The dining-room was festooned with ropes of smilax and the mantel was banked with dusty miller, above which were suspended the letters, A. N. S., made of red geraniums. Pink pennants were given as souvenirs. Guests in the party were: Miss Edith Wilson, Miss Arnold, Miss Clapp, Miss Garett, Miss Florence Wilson, Mi Candield, Miss Dickey, Miss Chamberlain, Miss Short, Miss Benham, and Messrs. McDewell, Salisbury, Bird, Patterson, Dickey, Garth, Farris, Allin and Younkin.

On Honeymoon.

Mr. and Mrs. Meyer W. Cohn, who were recently married at the home of the bride's parents in Chillicothe, O., have been spending the past week at the Alexandria. They have friends in this city. They will return East by way of the Grand Cañon. The bride, a popular society girl in Chillicothe, was the complimented guest at many pre-nuptial functions. She is a talented young woman, with charming manners.

Visitor Leaves.

Miss Ethelyn Harrison of Ottawa, Kan., who spent the past three months in Los Angeles, left recently for her home. She is a clever musician.

Hotel Hollywood.

The management of Hotel Hollywood will entertain informally in honor of guests and their friends Saturday evening, February 1.

Miss Maas Hostess.

Miss Ida Maas entertained with an informal dancing party at the San Gabriel Country Club Wednesday evening in celebration of the birthday anniversary of her sister, Miss Gertrude. Guests included Mr. and Mrs. William Glenn Price, Miss V. Morris, Miss Ethel Lockhart, Miss Margaret Robertson, Miss Dorothy Jackson, Harry McDowell, Dr. Walter Wallace, Roy Ward, Charles Lohman, Lewis Durkee and Louis Lanning.

Mrs. Hayward Hostess.

Mrs. Henderson Hayward entertained yesterday with a luncheon at her home, No. 2501 Wilshire Boulevard, complimentary to Mrs. Lucian Swift and Mrs. Sendall of Chicago, and also for Mrs. Hugh Lyons of Lansing, Mich., who is the house guest of Mrs. Reuben Shettler. Julia Hayward, the little daughter of the hostess, gave several piano selections. Pale pink satin ribbon and violets were combined in the table decorations. Guests invited were: Mrs. R. B. Williamson, Mrs. N. E. Rice, Mrs. H. Williamson, Mrs. Elmer Cole, Mrs. Richard G. Beebe, Mrs. Jefferson D. Gibbs, Mrs. J. H. Abbott, Mrs. Edwin C. Magauran, Mrs. D. G. Peck and Mrs. G. L. Hutchinson.

To Spend Six Weeks in Mexico.

Mrs. Don A. Judd and daughter, Miss Florence Judd of No. 1427 South Bonnie Brae street, will leave Sunday for Mexico City, where they will be guests at the home of theis cousins, Mr. and Mrs. Lewis T. Judd, for six weeks.

TO SELL DEPARTMENT STORE.

At the first meeting of creditors of the Central Department Store, held yesterday in the office of Referee in Bankruptcy Lynn Helm, H. B. Rossiter, secretary of the Board of Trade, W. R. Hervey, vice-president of the American National Bank and William E. Muse, credit man for J. B. Farwell & Co., of Chicago, were appointed trustees. It was decided to sell the store to the highest bidder within the next thirty days. It is understood that several eastern firms are ready to bid. It was stated that the sale would be made at a figure that would net creditors about 65 cents on the dollar.

YARMOUTH CASE IS SET.

LONDON, Jan. 30.—Sir Birrell Burns, president of the divorce court, today fixed the hearing of the suit brought by the Countess of Yarmouth, who was Alice Thaw of Pittsburgh, against her husband for the annulment of her marriage for next Wednesday morning. The attorney for the Countess of Yarmouth said the case would be short.

Under the New Pure Food Law
All Food Products must be pure and honestly labelled.
BURNETT'S VANILLA
was fifty years ahead of the Law. It was always pure Vanilla. Every bottle now bears this label: "Guaranteed under the Food and Drugs Act June 30th, 1906." Serial Number 61, which has been assigned to us by the U. S. Dept. of Agriculture.
JOSEPH BURNETT CO., BOSTON, MASS.

All Remnants Embroidery at Half Price
Finest cambric, swiss and nainsook embroidery, bands and edges; all widths and lengths; a big variety in several different grades; all on sale Friday at just half the regular price.

"SOMETHING DOING" The 5th STREET Store PATTERNS
STANDARD BROADWAY COR. FIFTH ST.

All Remnants Silks and Dress Goods
Half price Friday for a lot of desirable remnants, albatross, serges, broadcloth, panamas, taffetas, messaline and other plain and fancy silks and dress goods, at from 1-3 to ½ regular prices.

Friday, "Something Doing Day"
Means the Greatest Saving of the Week
Stock of the People's Store Santa Paula at 55c on the $
All Remnants and Odds and Ends Broken Lines on Sale at Half Price
Today's list is one that will appeal to and be appreciated by every economical shopper. The opportunities to save are many, and the savings are among the greatest we have ever offered. Be here early, as some lots are small.

Dressmakers' Findings
1c card of snaps given free to each customer.
10c Cotton Feather-bone at 8⅓c
5c Hooks and Eyes, 2 dozen, card 2c
Basting Cotton, spool 1c
15c Needle Books at 10c
25c Tape Measure, Automatic Spring 15c
100 yds. Silk Thread, spool 5c

Remnants Wash Goods
On Sale at Half Price "Something Doing Day"
A great collection of remnants of all kinds of wash goods and domestics; serviceable lengths, in attractive patterns and colors, all on sale at about half price; rare opportunity to save Friday, third floor, south building.
Remnants: 12½c Outing Flannel; 15c Batiste; 15c Cotton Suiting; 10c India Linon; 10c Gingham; 6½c Crash Toweling; 12½ Percale; 8 1-3c Calico ..... 5c Yard
Remnants: 25c Fine Wash Goods; 15c Dress Ginghams; 19c Dotted Swisses; 19c Kimono Flannels; 25c Mercerized Oxfords; 19c India Linon; 25c Madras Shirting; 16⅔ Standard Percales ..... 10c Yard

30c Jap Silks, 19c
20 In. Wide ....
Plain and figured Jap silk, in black, white and colors; 20 inches wide, and a regular 30c quality; while it lasts Friday, on sale at 19c yard.

25c Ribbon Remnants 10c
Ribbon remnants, 1, 2 and 3 yards long; striped, plain, checked and plain ribbon, in an all-silk weave; widths to 5 inches; regular values to 25c yard, on sale Friday at 10c each.

"Something Doing" In Waists
75c White Lawn Waists 39c
A price that will crowd the third floor Friday—attractive styles in fine white lawn waists; lace or embroidery trimmed yokes; open back, long sleeve models; a lot of desirable waists at a price that will attract wide attention; regular 75c values on sale at 39c.

$1.25 Percale Wrappers 55c
Less than half price Friday for a lot of women's percale wrappers; desirable dark patterns, in red, navy, blue, gray and black and white; attractive styles; all sizes 32 to 42; a "Something Doing" special, $1.25 wrappers at 55c.

Flannelette Garments 49c
98c Gowns and Petticoats .....
Extra fine quality outing flannel gowns for women; full cut, well made and trimmed garments; also flannelette petticoats, in wanted lengths; desirable colors and stripe effects; on sale Friday at just half price; 98c values 49c.

Odd Lot of Long Coats
$7.50 Values, 8 to 10, $1.75
For two hours only, if they last that long, we offer women's stylish tourist coats, made in good gray wool mixtures, flat collars; variously trimmed with velvet and braid; finished with fancy buttons; on sale, 8 to 10, for less than cost of material; coats worth to $7.50 to $1.75.

$5.00 Walking Skirts $2.75
A lot of very desirable brilliantine walking skirts, in gray, navy and brown; side plaited styles; regular $5.00 quality, specially priced Friday almost half; regular values to $5.00, sale at $2.75.

Cleanup in Millinery 25c
$3.50 Trimmed Hats and Shapes ....
Many desirable styles in a full lot of trimmed hats, trimmed with velvet ribbons, fancy feathers and wings; also an odd lot of felt and velvet shapes in a good assortment of colors; regular value to $3.50; while they last Friday, choice 25c.

Table Linen Remnants at 1-2
About 50 remnants of bleached table linen, in a variety of popular and attractive patterns; lengths from 1½ to 2½ yards; the entire lot on sale Friday at half price.

Women's 15c Stockings 8 1-3c
"Something Doing" in women's hosiery Friday; regular 15c quality of drop stitch tan hose, silk finish; on sale at 8 1-3c.
Boys' and Misses' 15c Ribbed Hose at 7½c.

SELLING OUT

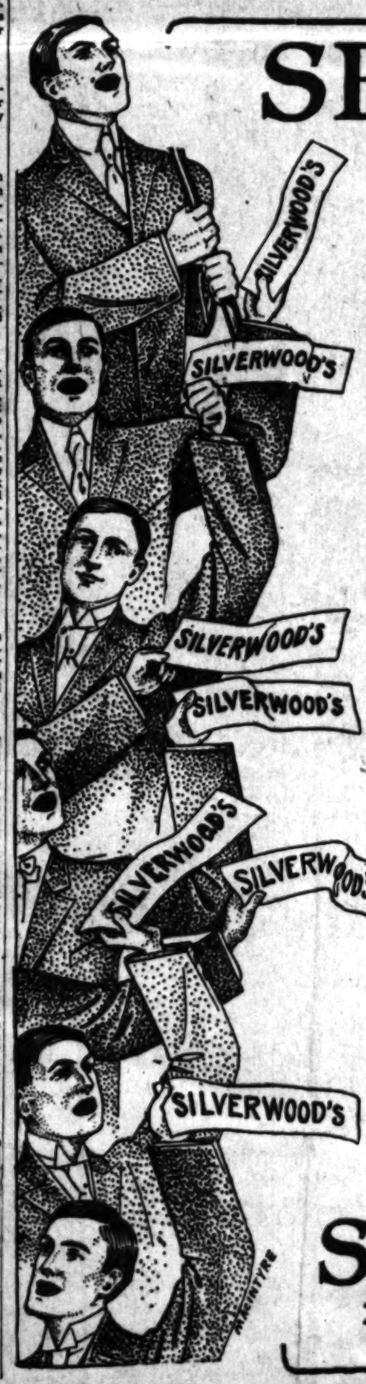

Silverwood's
Wholesale House
$100,000 Stock
All new goods—and better still, the very best of all new goods. The highest grade suits, the nobbiest overcoats—the snappiest shirts in all California—underwear of the best known makes. Everything a man needs and wants, and a $100,000 stock to pick from.
Is it any wonder that the big Silverwood sale has been the busiest and most successful sale ever known hereabouts?
It's a genuine reduction sale of genuinely good goods—the kind you would want to buy, no matter what the price.
It's to be no more wholesaling for us—we will devote our time, attention and energy in the future to our retail stores—not only to those we already have, but to the several new ones we will open up throughout the State.

A Glance at the Prices Quoted Here Will Give You an Idea of the Liberal Reductions in Force

$9.85 For All $15.00 Suits
$14.85 For All $20.00 and $25.00 Suits
$18.85 For All $30.00, $35.00 and $40.00 Suits
$9.85 For All $15.00 Raincoats
$14.85 For All $20.00 and $25.00 Raincoats
$2.15 For Trousers, Regularly $2.50 and $3.00
$3.85 For Trousers, Regularly $4.50 and $5.00
$4.85 For Trousers, Regularly $6.00 and $8.00
All Goods, except Clothing, on sale at both stores—Clothing on sale at Broadway Retail Store.

Underwear Prices Like these Bring Crowds

	Each	Dozen
$1.25 Wright Fleece	$ .85	$10.50
1.50 Wool	1.12½	12.50
1.50 Worsted	1.12½	12.50
2.50 Silk Worsted	1.75	19.50
2.00 Silk Worsted	1.37	15.00
3.00 Silk Worsted	1.75	20.00
2.50 Silk Worsted	1.75	20.00
3.00 Silk Worsted	2.00	22.50
3.50 Silk Worsted	2.50	27.00
.50 Cotton Ribbed	.37½	4.25
.75 Cotton Ribbed	.50	5.75
.50 Cotton Ribbed	.37½	4.25
1.00 Imported Balbriggan	.65	7.50

	Each	Dozen
$1.00 Derby Rib	$ .75	$ 8.50
1.25 Gray	.85	10.50
1.00 Gray	.75	8.50
1.25 Cashmere	.85	10.50
1.25 Heavy Ribbed	.85	10.50
		Each
$1.50 Union Suit		$ .95
2.00 Union Suit		1.37
2.50 Union Suit		1.75
4.00 Union Suit		2.37
3.00 Union Suit		2.37
3.00 Union Suit		2.37
3.50 Union Suit		2.37
5.00 Union Suit		3.65

The best dressed men in California are wearers of Silverwood goods—these are the very men who best appreciate Silverwood quality, and the ones to whom a sale of this character appeals most strongly

Silverwood Stores
221 South Spring Broadway and Sixth
Bakersfield and Long Beach

Schools and Colleges
Information Bureau
Full particulars, together with catalogues, circulars, etc., of Universities, Colleges and Private Schools advertised in these columns may be had free of charge by calling or writing The TIMES FREE INFORMATION BUREAU.

Marlborough School For Girls
Mrs. Wm. Horace Hamilton
19th year opens October 1st.
Outdoor study, gymnasium, tennis, basketball. Pupils under 14 not admitted. References from school last attended absolutely necessary if pupil is unknown to the principal.
Mrs. Caswell will be at home after Sept. 10th, daily from 1 to 4.
Certificate admits to college.
MISS GEORGE A. CASWELL, Principal.
MISS GRACE WILTSHIRE, Vice-Principal.

MARLBOROUGH PREPARATORY SCHOOL
ON WEST ADAMS STREET
Girls under 14 years old. Fifth year opens September 30th. Boarding pupils received any time. Day pupils should apply promptly, as the number is limited.
MISS IDA B. LINDLEY, Principal.

California Teachers' Agency
Has vacancies now on this coast. We know the schools, school boards and conditions. Teachers are in constant demand for schools and families. If you want a school or a teacher, call or write. The BOSTON NORMAL has prepared 1200 teachers for certification, and can supply your every educational necessity. Enter now. BOYNTON & BEVERLY, 313 Stimson Block.

The Brownsberger Training School
321-3-7 West Seventh St. The largest Business College in Southern California.
F. BROWNSBERGER, Pres.

18th Year
Girls' English Classical School
Reopens Sept. 26. Send for illustrated catalogue. ANNA R. ORTON, Principal, 720-22 South Euclid Avenue, Pasadena, Cal. Home Phone 498.

URBAN ACADEMY
Boarding and day. Girls and young boys. Miss McDonnell, Principal, 300 Bonnie st.

SEMI-MILITARY SCHOOL
Military drill daily for both girls and boys. References: HON. WM. H. TAFT, Sec. of War; RT. REV. BISHOP THOMAS CONATY. Tel. E 3847.

DOBINSON School of Expression. Tenth year. Course in Literature, Interpretation, Speaking, Voice, Physical Work, etc., etc. Day and evening classes. A special course in Dramatic training. 1044 South Hope St.

YALE SCHOOL
T. G. ADAMS, B. A., Head Master (Yale.) Boarding and Day School for young men and boys. Fine Gymnasium. Bus. Cat. Main 4326. 308-309 W. UNION AVENUE.

HEALD'S Business College
(The Southern California)
614 S. Grand Ave., Los Angeles.
J. W. LACKEY, Manager.

Woodbury Business College
239 South Hill Street. Day and Evening

100 WORDS PER MINUTE SIX WEEKS
ECLECTIC SHORTHAND
103 S. MAIN

Los Angeles Business College
Established 1882. 417 W. 8th.

Cumnock School of Expression
Winter Term Opens Jan. 6
Boarding and Day School for young women. Fourteenth year. Expression, Academic and Special Courses. Outdoor study, gymnasium, tennis, basketball. 1759 S. Figueroa St.

CALIFORNIA MILITARY ACADEMY
SANTA MONICA, CAL.
College preparatory and business courses. Ideal winter climate. Only school in the vicinity of Los Angeles, situated directly on the Ocean Front. Catalogue on application.

SHORTHAND
Thoroughly taught—success guaranteed.
J. J. BRADY.
1316 S. Flower St. Home [illegible]

MISS de LAGUNA AND MISS VANCE'S
SCHOOL FOR GIRLS
THE WESTLAKE SCHOOL
Accredited to leading colleges. 612 South Alvarado street. Main 4020. Home 1403.

SCHOOL OF Art and Design
N. E. Corner Westlake Park. Est. 1887. Inc. Every branch; day and night. Illustrated prospectus. Phone H 1103. E. G. MacLeod, Dir. Classes all year.

The Lyric School of Music
321 South Olive street. Lucile M. McCune, principal. Instruments for rent, also pianos. Broadway 2986; F6754.

THE COLLEGE OF FINE ARTS U.S.C.
Offers more advantages to the student than any other school in the West. School opens the regular February 1st. W. L. JUDSON, Director.

HUNTINGTON HALL
Boarding and day school for girls. 1311 S. Main St., Los Angeles. Paris Branch School, Avenue d'Eylau. For information regarding both schools, address MME. FLORENCE HOUREL, Principal.

California School
For boys—boarding and day—primary and grammar grades. Military drill, etc. 342-43 Lovelace Ave. W. WILLIAM BRUCE, A. B., Prin. Home B-3072.

GIRLS' COLLEGIATE SCHOOL
(Casa de Rosas)
ADAMS AND HOOVER STS.
Alice K. Parsons, Jeanne W. Dennen, Principals.

GRISWOLDA
A school for boys. REDLANDS, CAL. (one block from Smiley Heights.) GEO. C. GRISWOLD, Head Master.

Featherweight Trunks
Strongest light trunk made
Saves excess baggage charges
Whitney-Burrough: Trunk Co.
$20 to $32 419 South Spring Street

Electrical Heating Appliances
Approved by National Board of Fire Underwriters.
WOODILL & HULSE ELECTRIC CO.,
276 S. Main St., Cor. 3rd and Main.
Electrical Contracting. Tel. Main 1125.
and Supplies. Exchange 24.

LOS ANGELES Ostrich Farm
Opposite Eastlake Park
FIVE ACRES OF GIGANTIC BIRDS
Downtown Salesrooms
325 South Broadway

The Mrs. S. J. Bridge Remedy for the cure of cancers and tumors. No knife or plaster. 20 years' experience. Mrs. Bridge at the office daily, 10 to 4. 454 South Spring, corner Fifth St.

Los Angeles County—Its Cities and Towns.

NEWS REPORTS FROM CORRESPONDENTS OF THE TIMES.

BLADE, BLOOD, DEATH.

VASSAL GOES TO DEATH BY KNIFE.

RACE TRACK ATTACHE A SUICIDE AT SANTA ANITA.

Mountain Country Back of Pasadena Thickly Covered With Snow. Party Has Strenuous Period in Rescuing Burros from Canyon. Figures on Delinquent Tax List.

Office of The Times, No. 25 S. Raymond Ave.

PASADENA, Jan. 31.—Suicide followed the failure of the Carman entry to win yesterday at Arcadia. Thomas Jeffries, an old attaché of "Lucky" Baldwin's, went back of the barn, or, in other words, strolled to the rear of the Bonita Hotel, stuck a pack-knife into his wrists and then stabbed it into his throat. Jeffries had bled to death when his friends found him. During his life he had been a constant adherent of the fortunes of Lucky Baldwin. He has worked with Baldwin from San Francisco down the range to the place where he met his death, and the years of this long friendship or vassalage to the feudal lord of the turf has been thirty, according to the best recollections of those who know racing annals. At any rate, the soil will be covered over a suicide, the first at Arcadia, and the leader of the column that may be expected.

Jeffries was a character, one of the men who have followed the fortunes, good or bad, of Lucky Baldwin. Little is known definitely about him. Everybody called him Jeff, and yesterday when he went back of the Bonita Hotel, opened the veins of his arms and neck, no one missed him, no one cared. He died, and Coroner Calvin Hartwell will hold his third inquest today at 10 o'clock in the morning.

DELINQUENT TAXES.

In the list of delinquent taxes due to the city of Pasadena, aggregating $32,234.92, there is owing from the Wentworth Hotel Company $4100.25. Last year the delinquent taxes in this city were $16,000. Taxes have been largely increased by the valuation the Assessor put on property this year, and the double figures of delinquency do not detract from the ability of Auditor and Assessor Don D. Kellogg to figure down closely. It was expected that the deficit would be much larger. It is figureable among the incidents of the assessment and tax collecting that the city may proceed to sell the Wentworth Hotel for the taxes now due, with a penalty of 8 per cent. The delinquency of this hotel may add largely to the complications already existing and disturb many liens now upon the property.

MOUNTAINS DEEP IN SNOW.

That twelve poor burros now repose in the Sierra Madre corral at the foot of the trail to Mt. Wilson, is due to the efforts of Chester Houston, Milton Hummason, Morehouse Stevens of Pasadena, Maj. Frank Greene and J. M. Patterson. When the recent storm began, this party started for Barley Flats to succor the burros. They proceeded roundabout by Sturtevant Camp and made the cabin of the Sierra Madre Outing Club on the West Fork of San Gabriel. They could not get into Barley Flats on the first day, and found the rangers' cabin nearby unoccupied. This is sad news in some respects, as it shows the difficulties of traveling in the mountains and that Reanie A. Walker, the wandering boy, is not in this region. The party from Mt. Wilson found twelve of the burros belonging to the hotel and could not discover five of them. The dozen saved had broken a hard corral of snow for themselves under the trees and had made trails to fodder. During the latter part of the search the party was compelled to walk on top of buckthorn and manzanita bushes, where the snow had drifted up from four to six feet deep and the twigs acted like wires in reinforced concrete, holding up the surface. It is not thought that Reanie A. Walker can make his way through these mountains, if he be there. Hardy rangers are preparing to make an inroad toward Hoyt's Ranch, but, as the trail is many days long in this weather, they are taking no chances and are waiting for the first drop of the torrents out of the cañons.

STOCKHOLDERS' ELECTION.

It has been fixed by the directors of the Lake Vineyard Land and Water Association that the vote to sell the plant to the city will take place February 24. The directors fixed the purchase price at $470,500, the amount of the previous bond issue, and $83,000 for improvements. Two-thirds of the stockholders must vote to ratify this proposition. At the former election the vote stood 17 to 1 in favor of sale, but the total vote was short of two-thirds. This year there will be a special effort to get enough favorable votes to make the affirmative total far more than the necessary amount.

THROOP TENNIS TOURNAMENT.

When the weather permits it is proposed to hold a tennis tournament at Throop Institute. The drawings for the preliminaries are, J. Tyler and W. Smith, Filmore and Brown, Horrell and Shupp, Wright and C. Smith, Sprague and Eldrighde, Garland and Stone, Wadsworth and W. Taylor, Slavin against Allen. In the doubles the drawings are Filmore and Baird, against Garland and Horrell, Brown and Stone against Slavin and W. Taylor, Wadsworth and Sprague against Bye and Shupp. Horrell was one of the prospective cracks of Cornell, but was compelled to come West on account of his health, and is now one of the huskiest men at Throop.

WIVES GET BOOTY.

Claimants for the property found in the custody of Charles and John Crawford have failed to identify much of the valuable assets, and yesterday it was determined by the police department to turn these effects over to the wives of the men who are now serving terms in the penitentiary. Nothing has yet been said to the policemen who made the capture and who worked up the case of the award of $500 promised by the builders and contractors who were anxious to prevent further depredations.

TOURISTS ENJOY THEMSELVES.

From the Hotel Green yesterday went a party of thirty-five excursionists who in a special car took in the various beaches and returned to the hotel in the evening. Among recent arrivals for the winter are Mrs. J. M. Bullock, son and daughter, Cincinnati, Mrs. John Walker; Mrs. A. A. Coon, A. W. Bray, of Detroit, Simon Mendal and L. Rosenfeld and wife of Chicago. Mrs. George Hixon of Chicago will be the principal soloist at a sacred concert next Sunday night.

At the Raymond everything is agog to entertain the Count and Countess Szechenyi, who are expected in this city during the latter part of April.

All the hotels in this city have filled wonderfully, and there is no doubt that the roseate predictions of the managers early in the season are to be fulfilled. Every hotel in Pasadena is now what is called crowded, and some of them are ready to turn away guests. All good apartments have been taken.

SOCIETY NOTES.

The Moorish room at Hotel Green was the scene of the first large subscription card party given at that hostelry this season yesterday evening, and presented an attractive appearance in its decoration of asparagus plumosus and pink carnations. In the center of the room the seven handsome prizes were displayed, and were eagerly contested for. The details of the affair were arranged by Mrs. George H. Lincoln of New York, assisted by Hallett West. Those enjoying the game were: Mmes. Lincoln, F. A. Holcomb, Robert Bruce Langdon, A. Osterhout, F. M. Holyoke, Pierce, John Greenwood, W. D. Rockefeller, Mack Chapman, Woodcock, Artemus Lamb, Plummer, G. G. Green, Price, Forbes, Hutchinson, Koehler, Gilkerson, Winslow, McMillan, Holmes, Church, Misses Dietwig, Greenwood, Eaton, Seamans, and Ross; Messrs. Walsh, Eaton, West, Mack, Woodcock, Kohler, Cook, Holmes, Seamans, Andreas, Hammond, McMillan, Grattan, Green, Millner, Bosley and Groenendyke.

Miss Marjorie Bolt of South Grand avenue was the hostess yesterday at a bridge luncheon given for Mrs. James Eddy of Berkeley. The floral decorations in the dining-room were pink and white stock; a basket of these flowers was used in the center of the table, which was illuminated with pink shaded candles in silver candlesticks. The place cards were of white and gold bearing the monogram of the hostess. French fans were awarded to the one making the highest scores at each table at bridge. Those present were: Mmes. Edward H. Groenendyke, Joseph F. Rhodes, Jr., Misses Eddy of Bay City, Mich.; Lois Allen, Echo Allen, Cora Auten, Sue Kelleher, Angie Holmes, Virginia Johnson and Rowena Blossom.

Hotel Vista del Arroyo. Furnished bungalow (unexpectedly vacated,) with board.

Massage. Swedish movements, at residence. Miss Sigrid Ruth. Home 773.

Navajo blankets, Indian silverware. Wigwam, 41 N. Euclid.

Artists' materials at Wadsworth's.

Phelps for wall paper and paint.

IN CRITICAL CONDITION.

Santa Monica Man Survives After Operation in Which Cancer Is Discovered.

SANTA MONICA, Jan. 30.—C. H. Sammis, a nephew of the late Collis P. Huntington, has survived after an operation performed at a Los Angeles hospital, but is still in a critical condition. The operation was performed by Dr. W. W. Hitchcock this afternoon. A cancer was discovered in the upper part of the stomach, but in such a position that it could not be removed.

TRAVEL FINE ROADS.

Those Who Drive to Pomona to Trade Comment on Excellence of Highways.

POMONA, Jan. 30.—The recent rains have put San Antonio avenue, between Holt and Cucamonga avenues, in excellent condition. The city street grading and leveling crew had finished work there, so that the thoroughfare is now smooth and solid. Street Superintendent Slanker is turning his attention to San Bernardino and Cucamonga avenues at present and these much-traveled roads will be greatly improved. The streets generally about the city are in the best condition they have ever been in. The fine condition of the main thoroughfares into the city from the suburban localities is a matter of comment among those residents who drive here to trade.

Mr. and Mrs. U. S. Wood are now in Northern California, where Mr. Wood, who is representative for Dunham & Fletcher, the stock-farm firm of Dwight, Ill., had a string of valuable blooded horses.

Thomas G. Otis died at his home, "Pomona Ranch," northeast of here, early this morning, at the age of 76. He came here from Chicago several years ago, after purchasing the property upon which he had since made his home. He had been in failing health for a number of years. He leaves a widow, three sons, George A. Otis of this city, William Otis of Albion, Cal., Thomas G. Otis, Jr., of Los Angeles, and a daughter, Mrs. Ross Williams of Los Angeles.

W. C. Northey and William Stanley are in Mexico looking after mining interests there and will not return from Guadalajara until next week. Mr. Stanley has become wealthy from mining ventures in Alaska and now sees good opportunities in Mexico.

Rev. W. H. McConnell, who will serve temporarily as rector of St. Paul's Church on account of the resignation of Rev. H. L. Badger, caused by ill health, has arrived here to take up the work of the parish.

SOUTH PASADENA.

SOUTH PASADENA, Jan. 30.—The case of the city of South Pasadena against Q. L. Murphy, charged with keeping a poolroom, came up before Recorder Orcutt this morning, upon a demurrer. The court overruled the demurrer, and the case was set for trial next Thursday morning. The defendant withdrew his bail and was placed in the custody of the City Marshal. The purpose of this was to institute habeas corpus proceedings to test the validity of the poolroom ordinance.

The Cawston Ostrich Farm Company elected officers yesterday. Edwin Cawston was chosen president; Rusk Harris, vice-president; H. J. Vatcher, Jr., secretary; J. S. Valleily, manager. These were also directors, and L. C. Craig was chosen as the fifth director.

Candidates for city offices are becoming quite numerous. The latest to be mentioned for Trustees are C. N. Taylor (incumbent,) J. S. Dodge, B. D. Murlow; J. J. Allen, and it is understood that H. A. Perkins will stand for reflection. For City Clerk, W. L. Cox, S. M. McKinney and J. F. Crossley are talked of.

Mrs. Anna Bardwell of Fremont avenue was stricken with paralysis yesterday. As she is over 80 years old and feeble, it is not probable that she will recover.

George W. Glover has sold his paper, the South Pasadenan, to B. F. Huntington, late of Plattville, Wis. Mr. Glover desires to engage in mining, he having a mine on the desert which he has long intended to develop.

VENICE.

VENICE, Jan. 30.—Much heat is already generated over the impending fire bond election. The beach is plastered with appeals to voters to study the question well before consenting to the authorization of the addition of a burden of $25,000 to the bonded indebtedness of the municipality. A mass meeting has been called for Saturday evening.

To Prevent the Grip.

Laxative Bromo Quinine removes the cause. There is only one "Bromo Quinine." Look for signature of E. W. Grove. 25c.

WRONG, SIR! WRONG!

DECLARE RAID IS PERNICIOUS.

VETERANS RESENT INTRUSION OF OFFICERS.

Night Descent of Minions of the Law on Place in Sawtelle Results in Seven Arrests and in Most of the Defendants Being Fined for Gambling.

SAWTELLE, Jan. 30.—The results of a raid mad in the stilly hours of last night by Marshal Keener and Deputy Constable Young upon a sociable game of seven-up, as being played by veterans of the Civil War, were seen in the court of City Recorder Baker today. Incidentally the game seems to have been for 25 cents on the corner, and this, according to a strict reading of the city ordinance, is construed as gambling.

Seven men were indulging in the game at the time, and all were placed under arrest, along with one Tracey, who seems to have been the manager of the place. The game was in progress in the quarters that were utilized by T. J. Flynn, being known as the Sawtelle Social Club, before Flynn was sent to the County Jail on a charge of conducting a "blind pig."

The defendants were fined $5 each, save one, White by name, who is to have a jury trial on the morrow, he being charged with being connected with the conduct of the place.

Incidentally the soldier citizens contend that this intrusion is an interference with their rights as free American citizens, and they resent the "pernicious" interference on the part of the minions of the law.

CITY FACES DEFICIT.

Long Beach City Council Is Advised by Expert About Insufficiency of the Funds.

LONG BEACH, Jan. 30.—Accountant J. T. Musgrove, who for three weeks has been exporting the city's books, today submitted his findings to the City Council, not as conclusive, but as showing substantially the city's financial condition. On January 6, when the new charter went into effect, there was on hand $35,813.76, less warrants drawn but unpaid, amounting to $2866.77. Of the balance, $21,324.99, $14,335.40 belongs to redemption and library funds, and cannot be used for running expenses, so that really there is but $5491.59 available funds on hand; against which there are old claims of $13,516.15, leaving a deficit of $8024.56. The estimated increase to be derived by the city in the next nine months before the 1908-9 taxes begin to come in, is $41,978.07, which, deducting the deficit now due, leaves the city only $33,188.13 available for the expenses of the next nine months, which will necessitate an immediate pruning of salaries and expenses in every direction.

The report led to a scene when Auditor Hatch demanded $50 for his clerk instead of $40, as provided in a pending ordinance, and when denied he attacked the Council for extravagance existing in other departments, calling special attention to the retention of three men in the Collector's office, where at present there was not enough work for one. The Council refused to raise the salary, and also rescinded an increase of $10 monthly, made in the salary of the clerk's stenographer last week.

The City Council this morning instructed the City Attorney to investigate all franchises and leases of the city now in force and report to the board whether or not the terms under which they were granted are being complied with. No explanation was offered, but it is understood that special attention will be given to the Pacific Electric, which has ignored the transfer clause in its franchises, and also hauls freight through the city. The road also refuses to pay 2 per cent. of gross receipts to the city as provided, and has cut down the service to half hour and hour runs at night. There is also a question of a street appropriation for which no franchise was ever given.

DRAWS QUEER CHECKS.

That she is possessed of unlimited means and can draw checks at will is the delusion of Mrs. J. C. Beacom of this city, wife of a realty operator. Several merchants have been victimized. In making out checks, Mrs. Beacom always adds 10 per cent. to the bill for courteous treatment, and signs her checks "Mrs. John Wesley Beacom, nee Lizzie Palmer Burt, residuary legatee of money and property on decision in United States Supreme Court rendered June 15, 1906." The queer signature aroused the suspicion of one merchant, and he investigated, resulting in the discovery that the checks were of no value and uttered by an irresponsible. Aside from this delusion, Mrs. Beacom is rational and her husband is unable to account for the hallucination. Physicians think the trouble is but temporary, but in the meantime merchants are warned against accepting any more checks.

SEASHORE NEWS NOTES.

The tangled affairs of the Citizens' Savings Bank are not being straightened out with any celerity. In fact, there are superficial evidences of disagreement among the depositors, who have issued a call for a meeting Saturday to adopt some plan for mutual protection. The bank examiners, after completing their work, placed Charles L. Heartwell in charge as their representative, and it is said to be the intention to have former Railroad Commissioner Blackstock made permanent receiver, with Heartwell as his deputy. The depositors oppose this action and want a local man in charge, who has had no connection with the bank and who will handle affairs expeditiously and with as little loss as possible to depositors.

The Council inspection committee, the Board of Public Works and two concrete experts of Los Angeles, Llewellyn Parker and Edward L. Mayberry today made an examination of the pier and its supports. A report will not be made for several days. Another one of the cylinders has crumbled below the water line, and was cut loose today by Wharfinger Beattge to relieve the pier of its weight.

The members of the local police force today decided to have their uniforms made by a local tailor, who promises to duplicate material and workmanship for the same price $26.50. The caps and helmets will be purchased in Los Angeles.

AZUSA.

AZUSA, Jan. 30.—The adjourned annual meeting of the First National Bank was held this afternoon. Officers were elected thus: President, W. R. Powell, vice-president, P. C. Daniels; cashier, I. W. Ketchum; directors, W. H. Holliday, P. C. Daniels, V. M. Greever, H. D. Briggs, W. W. Heth, M. H. Heilman, W. R. Powell. The Azusa Valley Savings Bank held its annual meeting at the same place immediately following that of the First National, electing the same officers with the exception of W. W. Heth as vice-president.

PULLING FOR LIBRARY.

Movement at Avalon to Request Gift from Mrs. Russell Sage for That Purpose.

AVALON, Jan. 30.—A movement is again on foot under the direction of local business men, to open correspondence with Mrs. Russell Sage with a view to a request for a public library. Some time ago, when Mrs. Sage visited here, she expressed a willingness to assist in any philanthropic cause that would mutually benefit the community. A request will probably be made to the Banning Company, asking for concessions upon the proposed new site.

Elaborate preparations are taking place at the Eagles' Hall in anticipation of the coming masquerade ball, which is to be held early in February. Numerous prizes are to be given for the most artistic, unique or comical costumes.

The fact that the thermometer registered 61 deg. today gave many of the visitors a desire to take to the water for their accustomed surf dips.

Dr. C. L. Flecture of St. Louis, Minn., and G. B. Watson of New York are guests for a few days at the Grand View.

Two hundred and fifty visitors arrived here today. Among those who registered at the Metropole were: A. J. Berzard of Salt Lake City, H. C. Yuill and wife of Medicine Hat, H. C. Spearman and wife of New York, and Dr. D. N. B. Lender of Chicago.

UNKIND TO "POKER."

Officer Arrests Gambler Davis Who Has Been Operating Skin Game Again.

SAN PEDRO, Jan. 30.—The illustrious "Poker" Davis and a retinue of five sharpers, who have been conducting a dice game at East San Pedro, were arrested late yesterday afternoon upon a charge of vagrancy upon complaint of E. T. Scholler, a business man on the East Side. Constable Carlsen made the arrests. H. Horton and Mary Horton, who rented a house to the vampires, were also arrested.

Numerous complaints have recently been received by tourists and others who have been fleeced by the gang out of large sums of money, but no one would swear to a complaint, on account of the notoriety. "Poker" Davis and his assistants were released upon the deposit of $20 cash bail, which was forfeited in Justice Stieglitz's court this morning. Stieglitz immediately issued a bench warrant, and Constable Carlsen has been sent to Los Angeles to round up the sharpers and bring them into court.

H. Jackson, one of the sharpers, was caught today, and upon pleading not guilty, his bail was fixed at $150. Being unable to furnish it, he was sent to the County Jail pending trial.

Semi-Annual
Clearance
Baker Shoes

It's done to even up stocks—to rush out the too-fews and too-manys of the season's most popular shoes.

Shoes of highest quality and character—shoes such as are rarely offered under their regular prices.

And best of all—this sale comes right now when you need just such good, honest shoes to keep your feet dry and warm.

All broken lines are reduced—men's, women's and children's shoes in all fashionable leathers and distinctive, exclusive styles.

These Specials at Both Stores Today

$4 Rubber Boots $3
KNEE LENGTH, either light or heavy, Goodyear Glove Brand. Regular $4 Boots. $3.00

MEN'S $5, $6 AND $7 SHOES—Broken lines of such high grade makes as "Wrights," "Stetsons" and "Turners"..... $3.60

WOMEN'S $2.50 SHOES IN splendid quality leathers and various styles..... $2.15

MEN'S $5 PATENT leather shoes, in button or lace styles; very latest exclusive styles.... ALSO WOMEN'S $5 shoes in fine patent leathers; very distinctive styles, either button or lace..... $3.95

MEN'S $4 AND $3.50 shoes in all popular leathers and styles.... WOMEN'S $3.50 shoes in all fashionable and serviceable leathers. A great assortment $2.95

$1.50 Over-Gaiters 75c
All colors; splendid fitters; now 75c.

25c Silk Laces 15c
Finest quality silk shoe laces 15c pair, 2 pair 25c.

Shoe Polish Half Price
Whittemore's popular polishes, 25c size 15c, 2 bottles 25c.

Scores of Bargains In Children's Shoes

MEN'S $3.00 SHOES, STANDARD Baker qualities. A great collection of broken lines..... $2.65

WOMEN'S $3.00 SHOES IN ALL leathers and styles; broken lines all go at..... $2.45

C. K. Baker
TWO STORES
239 South Spring 451 South Broadway

PADEREWSKI USES THE WEBER PIANO EXCLUSIVELY

Only a piano of the most advanced artistic standards can win recognition from the foremost musical artists.

No piano has of late received such a notable succession of emphatic endorsements as has the Weber. Artists of world-wide renown have stamped it with the seal of their approval, and the entire musical world has definitely recognized the *premier* position among pianos which the Weber now occupies.

The fact that Paderewski has decided to use the Weber Piano exclusively on his present concert tour is particularly impressive.

The WEBER Piano Company
Aeolian Hall 362 Fifth Avenue New York

Southern California Music Co.
332-334 South Broadway

Colorado River Valley Land
$15 and up.
These lands come under government irrigation at Yuma, Ariz.
Great opportunity for investment.
COLORADO VALLEY REAL ESTATE CO., 419 Bryson
Main 8759.

Have you seen Florentine Square?
Between Huntington Court and Fifth Park. Lots $20 up. An ideal spot for folks of moderate means. LYONS DEVELOPMENT CO., 309 Mercantile Place.

$10 Secures an Acre
30 minutes from my office on the Pacific line. Rich, sandy soil, free water piped. Pay $10 cash, $10 monthly. Don't save rent. EMIL FIRTH, 313 W. 3d St., bet. Broadway and Hill.

"South of the Tehachepi."

NEWS REPORTS FROM CORRESPONDENTS OF THE TIMES.

BLANKET IMMENSE.

SNOW IS THICK IN CANYONS.

GREAT VOLUME OF IT IN THE SAN BERNARDINO MOUNTAINS.

Assures Plentiful Water Supply for the Agricultural and Horticultural Interests of the Valley and Fills the "Reservoirs" in the Lava Beds, Which Will Help Prospectors.

SAN BERNARDINO, Jan. 30.—The mountain cañons are snow-packed, and more than a foot of snow carpets the higher levels. This news was brought to town today by Harold Richardson, mining man, who says that the miners on the northern slopes of the San Bernardino Mountains have ceased to measure the precipitation by inches, and are using foot rules. He states that the snowstorm which prevailed during the first of the week is the heaviest known in numerous years. For hours at a time Tuesday one could not distinguish an object twenty feet distant.

In some of the higher regions the cañons are filled almost to the ridges with snow, and Richardson and his companions, just for the novelty, crossed one small cañon from ridge to ridge on snowshoes, the snow having drifted into the gulch to a depth of fifteen feet. He states that in many of these cañons the snow will probably remain until summer temperatures melt it into irrigating water for the orange groves of this valley.

Besides assuring a plentiful water supply for the agricultural and horticultural interests during the coming summer, the storm has filled up the "reservoirs" in the lava beds in sections which have been closed to prospectors for months on account of the insufficient water supply, and prospectors are now preparing to enter those sections, which are known to contain rich mineral deposits.

Among some of those now on their way to the volcanic ore beds are a number of Nevada prospectors, who, since the rich strike at Hart, have been flocking into this county. They declare that California miners have passed over the richest rock as worthless, and they believe that the San Bernardino range contains as rich deposits of gold bearing ledges as can be found in Nevada. The exploration of the lava country is expected to result in renewed excitement over San Bernardino county mining resources.

In speaking of the recent storm, Richardson says that the Mojave River is now flowing a heavy stream a distance of sixty miles onto the desert, and the river almost extends to the Caves, the railroad companies having been obliged to take extra precautions to secure the safety of the bridges spanning the stream.

SAN BERNARDINO BRIEFS.

E. D. Roberts, president of the San Bernardino National Bank, has yielded to the persuasion of friends and will permit his name to go before the voters of the Third Ward as a candidate to fill the vacancy made by the recent death of City Councilman D. A. Grovesnor. Another candidate is Frank Oweger. The special election has been called for February 25.

The Board of Trade committee appointed to arrange for the third annual banquet, has fixed the date for the event for Friday, February 23, at the Stewart Hotel. Covers will be laid for 250 dinner guests.

FUSS AND FEATHERS.

DUCK SHOOTER FOUND GUILTY.

ORANGE COUNTY DEFENDANT WILL APPEAL.

Rancher James Irvine Will Fight If an Attack Is Made on His Title to the Tide Lands—Deserter from the Navy Gives Himself up in Santa Ana.

[BY DIRECT WIRE TO THE TIMES.]

SANTA ANA, Jan. 30.—[Exclusive Dispatch.] A. A. Lester of Balboa, who was arrested that a test case might be made of the validity of the State game preserve lease at the head of Newport Bay, was today found guilty of shooting a duck on the preserve. His sentence will be pronounced February 6, and at that time Attorneys Clyde Bishop and R. Y. Williams will appeal to the Superior Court, attacking the validity of the lease of the land by James Irvine to the State Board of Fish Commissioners.

But three witnesses were examined today and but little fight was attempted by the defense, for the reason that the defense admits the shooting of the duck, but denies that the upper bay is legally a State preserve. James Irvine and Col. S. H. Finley, surveyor, testified as to the property covered by State patents to Irvine, and to a map of the preserve. O. A. Martin, Deputy State Fish Commissioner, told of the shooting of a duck by Lester on December 7. In this case Lester is backed by interests about Newport Bay. They claim that the preserve covers navigable water. James Irvine will not make a fight against the proposal to break the preserve lease, but will fight if an attack is made on his title to the tide lands. It is understood that the Newport Bay interests are after the preserve, not the title.

DESERTER SURRENDERS.

"I want to give myself up; I am a deserter from the United States navy." With this, Clyde Baker, tired of following the life of a hobo while looking for work he never found, last evening gave himself to Officer James Murray. Baker says that he deserted the Concord at Shanghai, China, on October 1 last. He shipped to San Francisco and made his way to Iowa, where he had relatives he wanted to see. Then he set out to find work, but he could find none. He followed the hobo trail up and down this State for a while, but he finally decided to go back to the navy and take his medicine.

IN OFFICE FOR YEARS.

Anaheim Chamber of Commerce Holds Annual Banquet and Elects Its Directors.

[BY DIRECT WIRE TO THE TIMES.]

ANAHEIM, Jan. 30.—[Exclusive Dispatch.] After electing A. Schumacher, G. Mullenix, G. Dietrich, Dr. Wicket, J. W. Enfield, William Rose and A. Thomas directors, the Chamber of Commerce held its annual banquet tonight at Odd Fellows' Hall. There was a large attendance, and visitors from neighboring towns were present. Hon. Richard Melrose was toastmaster. The banquet room was tastefully decorated.

FARMERS' MEETINGS.

State Conductor Neff announces that Farmers' Institute meetings will be held at the following places: Tomorrow and Saturday, at Carpinteria; Monday, at Nordhoff; Friday, at San Fernando; Saturday, at Burbank. These meetings, with that of the Walnut and Citrus Growers' Institute to be held at Whittier in April, will consume the appropriation. The Legislature gave $12,000 for the two years.

SETTLING CELERY SALES.

Question of Marketing Pastlands Product Under Discussion by Association Directors.

SMELTZER, Jan. 30.—Directors of the Celery Growers' Association have called a special meeting of the growers, to be held here Saturday, at which a vote of the members will be taken on the proposition of the California Vegetable Union for marketing the celery crop. The terms to be voted upon, as submitted by the directors, seem to be more favorable to the growers than under the five years' contract which will expire with the close of the present season. The union's latest offer, after considerable dickering with the directors, is that it be paid a commission of 1¼ cents per dozen for all celery sold at 20 cents per dozen or less, and 2½ cents per dozen for all sold at a higher figure. Under the present contract the association pays 2½ and 3 cents, respectively, but the selling agents employ representatives in Los Angeles and Chicago, whose salaries will be paid by the association if the new arrangement is adopted. An offer from other dealers to serve the association in case no satisfactory deal can be made with the Vegetable Union has been declined, and a decision favorable to the plan now proposed is expected by the directors.

PROVIDES FOR CANNERY.

Vegetables to Be Grown to Supply the Plant Near Huntington Beach. School Bond Election.

HUNTINGTON BEACH, Jan. 30.—Directors of the Huntington Beach Canning and Pickling Company held a meeting at the cannery today to arrange plans for the work of the coming year. A large acreage of land located conveniently to the cannery will be leased by the company, which proposes to grow the kinds of vegetables and fruits desired for canning, and thus be sure of securing a sufficient supply to keep the factory running during the season.

Four special cars loaded with excursionists came in this morning on the Pacific Electric Railway, and, after a stop here to inspect the town and enjoy the view from our wharf, returned by way of Long Beach to the city.

Arrangements to transport to the polls on Saturday all voters who favor the proposed bond issue for a High School building were made at a special meeting of the Board of Trade, whose members will provide carriages for this purpose. There is general interest in the matter here and apparently no doubt is entertained that the vote will be favorable in Huntington Beach. In some of the other districts there appears to be some opposition to the bonds, but not sufficient, it is thought, to defeat the proposed issue if those who favor it will turn out and vote.

Fifteen hundred acres of mesa belonging to the Huntington Beach Company and adjoining the town has been sown to barley. A part of the crop is already up.

The Woman's Club of Huntington Beach, just organized, has engaged quarters on Ocean avenue, where weekly meetings will be held. It is proposed to devote the first meeting in each month to civic improvement, the second to literary work, the third to household economics, and the fourth to sociability.

Ernest R. Lewis, recently arrived in this country from Manchester, Eng., has decided to locate in Huntington Beach, and will engage in business here with Capt. H. F. Shorting.

MARRY IN HASTE.

YOUNG COUPLE SECRETLY WED.

BRIDE IS EIGHTEEN-YEAR-OLD LOS ANGELES GIRL.

Groom Is from Corona and Marriage Takes Place at Santa Barbara—Forest Ranger Has Strenuous Experience Owing to Swollen State of Sespe River.

SANTA BARBARA, Jan. 30.—[Exclusive Dispatch.] Edward Homer Slater, aged 21, and Maude Maynette Wharton, 18 years old, were married by Justice Wheaton here today. The groom is a merchant of Corona, Riverside county, and the bride lives in Los Angeles. They reached here this morning, and, after hurriedly securing a license, hastened to the justice and were married. Then they left for the South.

STRENUOUS EXPERIENCE.

Forest Ranger De la Riva, who has just arrived at the convention of the rangers of the Santa Barbara forest reserve, in session at the Arlington Hotel here, reported in a modest manner a strenuous experience he had in getting from his camp in the Sespe section to the meeting. He started Monday with a saddle horse and driving a pack-horse. When he reached the Sespe River, he found it swollen to tremendous proportions and running like a mill-race. It was impossible for him to ford it then, so he put up at a ranch-house near by and waited until Tuesday morning. Then he drove the pack-horse in, but it was speedily swept off its feet and carried down stream. De la Riva skillfully roped the drowning animal and managed to swing it ashore on a sandy point. Then he retraced his way to camp. The next day the river was just as threatening, so he decided to relinquish his idea of fording, turned his horses out to pasture and started on foot up the cliff side, finally gaining the ridge. Then he walked through the chaparral-covered ridge to Fillmore, where he caught a train for this city.

RADICAL STEP.

The rangers in convention have taken a radical step, deciding to hereafter decline to act as game wardens in the national forests. They say that if required to look after hunters, they would have no time for their multitude of other duties. Stockmen from various points within the reserve voiced their appreciation of the work of the rangers.

SANTA BARBARA CLUB.

Kubelik appeared at the Potter Theater last night, playing to a crowded house under the auspices of the Music Study Club, which also will be responsible for the concert to be given by Paderewski in March.

In Justice Overman's court yesterday Plumber J. C. Packard sued Jailor J. R. Janssens of the County Jail for $45.45. Janssens refused to pay, on the ground that the amount was too high. His attorney, John J. Squier, asked the court's pardon for inflicting a "poem" on it. The justice revived in time to assess judgment in the amount of $5 and costs upon the defendant. The attorney escaped punishment.

QUICK STROKE.

DEATH CALLS COUNCILMAN.

RIVERSIDE CITY OFFICER IS STRICKEN SUDDENLY.

Following a Period of Exercising a Colt His Heart Fails to Act—Slayer of Constable at Temecula Remains Unmoved During His Trial in the Superior Court.

RIVERSIDE, Jan. 30.—[Exclusive Dispatch.] Clarence D. Helmer, member of the City Council from the Fifth Ward, dropped dead this morning from heart disease at his home on Sedgwick street. Death came as he was returning from the barn to the house, after exercising a colt. Mr. Helmer has lived in Riverside twenty years, having moved here from Canada, and was 64 years of age. He leaves a widow, one son and a daughter.

SLAYER IS UNMOVED.

No trace of emotion is shown by Horace Magee, the Indian who is on trial in the Superior Court on the charge of the murder of Constable Preston V. Swanguen at Temecula, Christmas eve. With the stolidity characteristic of his race he sits in the courtroom without moving or changing expression, while the brutal details of the shooting are told by the witnesses.

HURLED, INJURED.

Mrs. W. B. Hunter, an elderly woman living at No. 509 East Eleventh street, is suffering from a serious compound fracture of the bones of her left arm as the result of a runaway last evening. She and her little grandchild were driving in a light buggy near the Santa Fé tracks when A. Swindle, with one of A. N. Younglove's teams, collided with the buggy in an attempt to avoid a rig close at the other side of his wagon. The horse made a dash down Eighth street, and at the corner of Lemon street both Mrs. Hunter and the child were thrown out. The child was uninjured.

C. E. Rumsey was reelected president of the Riverside Young Men's Christian Association at a meeting of the directors last evening. Other officers elected were: E. P. Clarke, first vice-president; Dr. W. W. Roblee, second vice-president; H. W. Hawes, recording secretary, and I. S. Kennedy, secretary.

A well-attended meeting of citrus fruit growers was held at the Riverside Chamber of Commerce rooms last night on the occasion of the visit of State Horticultural Commissioner Jeffrey, and it was practically assured that a State convention of fruit growers will be held in Riverside some time in April. An advisory committee, consisting of James Mills, J. H. Reed, C. E. Rumsey and H. B. Chase, was appointed to take charge of the matter.

Frank J. Mackay, the Chicago millionaire and enthusiastic polo ist, has arrived in Riverside with his wife to take part in the winter polo sport on the grounds of the local club. He will have his stable of ponies here and will take an active part in the games.

SUGAR FACTORY PROJECT.

Discussion of Such an Enterprise in the Vicinity of Thermal for Boulevard.

THERMAL, Jan. 30.—Much interest has been excited here by the reports from Imperial Valley of activities in organizing a beet sugar factory company. Several ranchers in the vicinity of Thermal have experimented with the raising of sugar beets with marked success, and they believe they could practically keep a crop maturing the year round. It is claimed that sugar beets will grow on even the poorest lands to be found in the valley, where there is some deposit of salt, and that one or two such crops would result in the reclamation of such lands for some sensitive growths. If a satisfactory freight basis can be secured, it is likely that a considerable acreage would be contracted for sugar beets for the El Centro factory, if the project is carried through.

TREE-LINED BOULEVARD.

The Thermal Board of Trade has completed its reorganization with S. D. Nichols as president; W. C. Bennett, vice-president; F. H. Gilliam, secretary and treasurer, and a board of directors consisting of W. E. Walden, E. C. Gammill, A. H. Loyd, I. Goble, M. V. Watson, C. O. Carlson, J. S. Webb and Royal Thayer. One of the ambitious plans of the new organization at present is the lining of the road between Thermal and Coachella with trees. It is proposed to construct a waterway along this highway from the Coachella ice plant to Thermal, and thus make use of the waste water from the plant for keeping the trees growing.

There will be extensive planting of trees in the Coachella Valley this spring. The success achieved by Fred Johnson, near Indio, in raising three crops of the Black San Pedro figs, which mature at periods when they demand fancy prices in the Los Angeles markets, has caused settlers to secure hundreds of fig cuttings and rooted stock, to be set this spring. Mr. Johnson himself has supplied stock for thirty-three new fig orchards for this vicinity. A carload of fruit trees and other nursery stock is being disposed of at Coachella.

THERMAL PENCILINGS.

Mrs. Letitia B. Kiler, wife of J. B. Kiler, one of the oldest residents of the Coachella Valley, died at her home near Mecca, January 21.

Mrs. Margie M. Meeks, aged 26, wife of John Meeks, died at her home in Thermal, January 23.

Fifteen tons of sweet potatoes lying in one pile is the sight to be seen at the ranch of F. A. Leap, near Thermal. He is holding the crop for the usual advance in spring prices.

Rev. Thomas Hendry of Los Angeles has purchased of J. V. Dunn his pretty bungalow and two lots on Kokell avenue. Mr. Hendry will erect several cottages in Thermal for rent.

A. Laufermann of Chicago has purchased of F. H. Gilliam a quarter section near Thermal, and will make extensive improvements. The P. M. Gill ranch of 200 acres, two miles east of town, has been sold to John Ormand and J. V. Dunn. Part of the tract will be set to oranges.

The machinery of the Coachella ice plant starts this week for the season's run. The prospect is that several hundred more cars will be iced this season than heretofore, as the cantaloupe acreage will be largely increased.

NO!

WON'T CARRY UNION YOKE.

Seattle Contractors Declare Their Independence.

"Open Shop" Will Henceforth Be General Rule.

Northern Builders Here for Non-union Men.

Determined that Seattle shall be freed from the domination of union-labor bosses, W. W. Waddington, president of the Master Builders' Association of that city, and one of the organizers of the Seattle Builders' Exchange, is in Los Angeles to engage independent workmen. Seattle contractors are determined that henceforth that city shall not be handicapped by the blight of the infamous "closed shop."

More than 75 per cent. of the contractors of Seattle have signed a contract to maintain the "open shop" for one year, and have backed their promise by putting up bonds. For four years unionism has held the city in its grasp, and building operations have been throttled.

The labor agitators had planned on reaping a rich harvest out of the contracts for the erection of the buildings for the Alaska-Yukon-Pacific Exposition. The action of the contractors, many of whom are interested in the building work for the fair, has upset the walking delegates' plans, and the structures will be reared by independent workmen.

Said Mr. Waddington yesterday:

"The contractors of Seattle are determined to run their own business from now on. We do not object to paying the wage scale set down by the union, but we do object to having our policy dictated by the agitators misrepresenting organized labor. Affairs in our city had reached a stage where industry was being throttled. The unions had so limited the output that the cost of building was twice or even thrice what it should be, and a lull in activity was the result. Men with money were unwilling to be robbed, and, therefore, hesitated to build.

CALL A HALT.

"We realized that a crisis had been reached, and therefore, on January 1, the leading contractors got together and called a halt. For years it has been impossible for a non-union man to get work in Seattle. A card was absolutely necessary before any man could be put upon a job, and the employer was allowed no voice in the matter.

"Affairs had reached such a stage that even the better class of union laborers were becoming disgusted. The workingmen were not responsible for the conditions, except in so far as they were blamable for surrendering to the crooked outfit at the head.

"During the year past the unions became so arrogant that they were a serious menace to the future growth of the city. Then we determined to have done with them, and I am pleased to say that all of the bankers, and the great majority of the business men and property holders applauded the stand which we took, and promised support.

"The unions have set rumors afloat to the effect that Seattle is filled with unemployed. This is absolutely untrue. At this season of the year there are always many "floaters" who drift in from Alaska. Owing to labor conditions in Alaska, the number of these semi-vagabonds may be larger this year than usual, but they cannot be considered in connection with the actual conditions of the Seattle labor market.

"We need good men in Seattle; I mean good mechanics. The 'card' system has resulted in the flooding of the field with inferior workmen. Many of these men have worked at trades in a desultory manner, and have then gone to new places and secured cards. They have drawn mechanics' wages when they were nothing more than unskilled workmen.

HERE TO HIRE WORKERS.

"I am here for the purpose of hiring bricklayers, structural iron workers, ornamental iron workers, wire workers and sheet metal workers. At present we are paying good wages in Seattle, and are willing to do so, provided we receive full value in work done. Carpenters receive from $4 to $5 a day, bricklayers from $5 to $6, plasterers from $5 to $6, painters from $3.50 to $4, and sheet metal men from $3.50 to $4.

"There is now a large amount of work in prospect. During the past two months contracts have been let for $700,000 worth of work on the exposition buildings, and more is in prospect, and bids have been called for. We need good mechanics, and we are going to get them. I am here for that purpose. Los Angeles is known as a city where independent workmen can be found, and we are willing to pay wages which will attract them."

Mr. Waddington is making his headquarters at the Builders' Exchange, and expects to remain here until he has secured sufficient competent, independent men to handle the work in Seattle.

RAIN STOPS BEFORE BREAK.

Damage Averted in San Gabriel River Levee in Neighborhood of Los Alamitos.

LOS ALAMITOS, Jan. 30.—At one time it seemed as though the dike on the west side of the New San Gabriel River levee district was likely to be cut through and the newly-dredged channel prove to be a failure; but fortunately the rains ceased and the waters have receded, while the work of protecting the banks by rip-rapping is being actively pushed forward, so that it is hoped by the time the next big rain comes all the weak places will be well in hand. With the exception of two points where the river bed is composed of clay soil, the channel has seemed to scour out well and take the sediment along to the ocean. It is planned to put the dredger onto a scow and continue the work of cutting out the lower end of the channel to the established grade of seven and a half feet per mile.

The total rainfall for the late storm is 3.29 inches, making a total for the season of 6.35 inches. The prospects are good for an abundant and early crop of beets from the 8300 acres contracted for this factory for the coming season. About three-fourths of the ground is already plowed and as the rainfall came slowly nearly every drop has been taken up and what has fallen is therefore worth twice as much as had the precipitation been heavy.

MRS. ALICE FREEMAN LUSK'S story of "Three Fair Idealists," which she designates "a woman's reply to Roosevelt," will be concluded in The Times Magazine the coming Sunday.

MEN I Guarantee a Cure

Pay When You Are Cured

A cure under my treatment is positively certain. There is no guesswork about my methods. I know exactly WHAT to do for each patient and HOW to do it. I cause no pain and you need not be detained from work a single day. CONSULTATION AND ADVICE FREE.

DR. TAYLOR, The Leading Specialist.

WEAKNESS This dangerous ailment is merely a symptom of inflammation or congestion in the prostate gland, and under my own original local treatment this gland is promptly reduced to its normal state, and complete functional activity is the lasting result.

Varicocele, Contracted disorders, Stricture, Piles and Specific Blood Poison I treat and never fail to effect a cure. Consultation free.

Advice and Consultation FREE **DR. TAYLOR & CO.** Write If You Cannot Call.

309½ S. Spring St., Cor. Spring and Third Sts., Ramona Block.

Office Hours: 9 a.m. to 5 p.m.; Sundays, 9 to 12 only.

"Weakness"

Weakness is usually but a symptom of congestion or inflammation of the prostate gland. Premature loss and loss of power, etc., incident to this abnormal condition cannot be cured by internal medicine or wearing electric belts. Removal of the abnormal conditions immediately results in complete restoration of functional activity of the organs involved. We are the only specialists on the Coast curing weakness with absolute certainty.

DR. HARRISON The Leading Specialist

Varicocele

No case of varicocele ever was or ever can be cured without an operation, notwithstanding the bombastic statements of would-be specialists to the contrary. For the last ten years we have had a standing offer of one thousand dollars to be awarded to any specialist who would cure a case of Varicocele without operation. Our operation is painless and devoid of all danger, and we only require our patients to lay off work for one week. By permission we can refer any one interested to any number of prominent business men, whom we have cured. Before paying out your hard-earned money to any doctor or specialist, interview a few of their cured patients. We defy any one to produce a single case treated by us that is not completely and permanently cured and thoroughly satisfied.

Stricture

This trouble we treat successfully by our improved method, which never fails to bring about a cure. Electricity or electric belts cannot do this trouble any good. When you employ either, you throw your money away. Call and let us explain the nature of the trouble and how you can be permanently cured.

Specific Blood Poison

Our treatment for this loathesome disease is mild, thoroughly effective and curative, eradicating every particle of virus, and precisely similar to that employed by the most celebrated specialists of Hot Springs, Ark. Beware of harsh treatment, administered by inexperienced specialists.

Our Fees Are the Lowest You Can Pay When Cured

Sixteen years of phenomenal success in specialties for men only, right here in Los Angeles, is strongly presumptive evidence of skill and good repute.

Our cures last. We cure to stay cured. Our large and constantly increasing practice is not due to newspaper advertising, but to the fact that we cure our patients soundly and completely, thus making every patient a "booster." Our fees are always reasonable. We make no extra charges and furnish all medicines free. Our Medical Journal may be secured downstairs at our entrance, 202½ South Broadway. If out of town, write for one.

CONSULTATIONS OR ADVICE FREE EITHER BY MAIL OR AT OFFICE. LITERATURE ON REQUEST.

Dr. Harrison & Company

202½ S. Broadway, S. E. Cor. Broadway and Second St.

HOURS—9-4. EVENINGS—7-8. SUNDAYS—9-12.

Diseased, Weak Nervous

MEN CURED $10

VARICOCELE BLOOD POISON PRIVATE DISEASES

NERVOUS DEBILITY CONTRACTED DISEASES URETHRAL OBSTRUCTION

CURED QUICKLY, SAFELY and SURELY.

Consultation and Examination FREE.

HOURS—8 a.m. to 8 p.m. Sundays, 9 to 1 p.m.

DR. GORDON'S Medical Offices Rooms 8-14. 452½ S. Broadway, Cor. 8th st. Los Angeles, Cal.

Special Tract Directory.

HIGH LOTS

At Low Prices

In Manchester Heights. This tract is one of the most elevated additions adjoining Los Angeles, located at the southwest corner of Vermont and Manchester avenue, and gives a clear view of the entire valley surrounding Los Angeles and of the mountains, and is one of the most delightful home tracts in the world.

FREE EXCURSIONS DAILY

Located one block from a $14,000 public school, and across the street from a Catholic school. During the month just passed we have planted the shade trees, making it a miniature park, the street work is now nearing completion at the cost of $35,000, and the water system has been fully installed.

Prices $300 to $750. Terms $25 down and $10 per month. Call for free tickets and go out. Office open Sunday.

Grider - Hamilton - Oswald Co.

225 W. SECOND ST.

High-class Home Sites

$15 to $25 Cash

This property is strictly high-class in character, location, surroundings and improvements. Only 17 minutes from business center. Finest car service. High ground, healthy, beautiful outlook.

$15 to $25 Cash

Balance $10 to $20 per month. No other property equaly high class as well located can be had on any such terms. See Mr. Tedford, with

PAUL H. BLADES CO., 437 Security Bldg.

KINGS COUNTY LAND

20, 40 and 80-Acre Tracts as Low as $80 an Acre.

GEO. C. PECKHAM & CO., 203-4-5 Union Trust Bldg.

Vermont Ave. Square

Corner Vermont and Vernon avenues. The largest and choicest subdivision in the New southwest.

Large Lots $625 and Up

S. J. White & Co., 316 Huntington Bldg.; Leo J. Maguire & Co., 306 F. P. Fay Bldg.; Wright & Callender Co., 219 S. Hill st.; Joseph B. Loftus, 325 Citizens' Nat'l Bank Bldg.; C. A. Wesbecher, tract agent. Office, Vermont ave. & 6th st. Phone West 3557.

Corcoran

Early investors get the benefit of $2,500,000 being invested around Corcoran. Townsite on sale early in September. Security Land and Loan Co., owners and developers. Newport and Milnar, General Agents, 337 S. Spring St., City.

BEAUMONT

ASSEMBLY AND REFRESHMENTS

Excursions every Sunday and Thursday. Round trip, $1.00.

226 MERCANTILE PLACE

Home F 4203 Main 3215

Miramonte Park

Beautiful, well built up suburb, few rods south of the city line.

Lots $175 and upward, 10 per cent. cash and $10 monthly.

RUFUS P. SPALDING, owner, 253 H. W. Hellman Bldg. Phones Home 4261; Sunset, Main 2504.

PALOMAR LOTS

Best home lots for the price; 20 minutes from 6th and Main, on the Santa Ana electric line. $100 and up. No interest, no taxes. Easiest terms.

ERKENBRECHER SYNDICATE, Ltd. 122 West Sixth Street.

NAPLES

A. M. & A. C. PARSONS, Sole Agents

Pacific Electric Bldg. Ground Floor

Main 1858. Home Ex. 862.

Why Not Be Strong?

The sick man has only himself to blame if he does not accept his opportunity here and now. I have cured thousands—actually thousands. Many were considered incurable. I POSITIVELY CURE.

Nervous Debility, Nervous Dyspepsia, Paralysis, Piles, Fistula, Hydrocele, Varicocele, Stricture, Blood Poisoning and all Ailments of Men

Don't procrastinate, don't question, call and see me personally. No charge for a confidential chat. Do it today. Consultation free. Hours—9 to 4, 7 to 8. Sundays 9 to 12.

DR. MORTON 316 S. Broadway LOS ANGELES

Weak Hearts

Upon the heart action depends not only health, but life. Over-work, worry, great mental effort, sickness, or any unusual strain upon the nervous system, affects the heart, by increasing its labors. In this hustling age it is not surprising that one person in four has a weak heart. Dr. Miles' Heart Cure strengthens the heart nerves and muscles and restores healthy activity.

"I wrote the Miles Medical Co., asking advice as I was suffering with heart trouble and had been for two years. I had pain in my heart, back and left side, and had not been able to draw a deep breath for two years. Any little exertion would cause palpitation, and I could not lie on my left side, without suffering. They advised Dr. Miles' Heart Cure and Nervine, which I took with the result that I am in better health than I ever was before, having gained 14 pounds since I commenced taking it. I took about thirteen bottles of the two medicines and haven't been troubled one bit with my heart since. I recommend it to every one suffering as I did."
MRS. LILLIE THOMAS,
Upper Sandusky, Ohio.

Dr. Miles' Heart Cure is sold by your druggist, who will guarantee that the first bottle will benefit. If it fails he will refund your money.

Miles Medical Co., Elkhart, Ind

LADIES

DR. CARTER'S MONTHLY REGULATOR

ALWAYS relieves the most obstinate Monthly Irregularities in a few hours.

It will not injure the most delicate woman and is POSITIVELY GUARANTEED to carry out.

Ladies are cautioned to call and consult free of charge, a regular graduate of 20 years' experience in treatment at Monthly Irregularities, Suppression, Change of Life, Cancer and all diseases peculiar to women, by improved methods, while residing in pleasant and elegant apartments.

Ladies wishing to remain under the doctor's PERSONAL CARE will be received in their private home, supplied with trained nurses and every attention for the comfort and relief of patients.

FAIRLESS CHILDBIRTH assured. Operation painless. Confinement has no more danger. Infants adopted.

Hours 9 a. m. to 8 p. m. Sundays 10 to 12 a. m.

DR. AND MRS. CARTER

204 Mercantile Place, over 343 S. Spring Street

Home Phone F3708; Main 4378.

We Are Strictly Reliable Specialists

Treating Catarrh, Nervous, Chronic and Private Diseases successfully. No cheap hired doctors—no "Take company." Consultation FREE.

DRS. SHORES & SHORES

445½ South Spring Street, Los Angeles, Cal.

Weak Men and Women

VITALIZ

The new wonderful dry-cell Belt. No bother, just wear it; strongest belt in world. Cures backache, lumbago, kidney, stomach, nervous troubles. Powderful appliance for $5. Come and see our new 1908 Belts; best belts made. All kinds.

F. BRANTVERNE, 1107 Maple Avenue.

McBurney's

Kidney, Bladder and Rheumatism Cure. One Bottle Cures. Prepaid $1.00. All Druggists.

Send 25c in 2c stamps to W. F. McBURNEY, 2007 Vermont Ave. for a sample bottle.

No Charge

is made for our services and only a small amount is asked for the medicines in use in your treatment. Sufferers of catarrh should not fail to consult us.

LOS ANGELES MEDICAL INSTITUTE
Fourth Floor Bemisch Building.
337 SOUTH BROADWAY

SUCCESS

comes only to the man or woman who is full of strong nerve, keen brain and tireless energy. To perfect these qualities in those who lack them we put up Palmo Tablets. They do the work, and besides are great for the kidneys, induce restful sleep, and make you look and feel years younger. 50 cents. Book Free.

AT ALL SUN DRUG STORES.

MORPHINE

and other drug habits are positively cured by HABITINA. For hypodermic or internal use. Sample sent to any drug habitue by mail. Regular price $2 per bottle at your druggist or by mail in plain wrapper. DELTA CHEMICAL CO., St. Louis, Mo. For sale in Los Angeles by Sun Drug Co.

Free

Have You Seen

Windermere Park?

The ideal home site. Phone for our auto, or take Bimini Baths car marked Heliotrope Drive.

Large Lots

50 to 75 feet frontage. 150 to 175 feet deep.

$800 Up

Cook & Co.

705-710 GRANT BLDG., 4th and Broadway.

Ex. 277. Main 1583.

Tract phone E9340.

CHINO RANCH LAND

See exhibit of products at our office.

CHINO LAND & WATER CO., Ground Floor, Pacific Electric Bldg. Sixth and Main Sts.

30 MILES OF IMPROVED STREETS.

Monrovia

The most healthful, attractive, convenient suburban city in Southern California.

McCARTHY

Orange Grove Tract

LOTS $600 UP

MAIN OFFICE 201 No. Broadway

SAY SHE'S INSANE.

(Continued from First Page.)

ness for the defense, and also for the crowded courtroom, and the class from the College of Law, U.S.C., had seats inside the railing to get pointers upon the procedure relative to hypothetical questions. Two young women were among the interested students.

WHAT IS INSANITY?

Dr. Kurtz on cross-examination made some remarks which nearly caused the courtroom to be cleared because of laughter. The witness got very much in earnest, and his statements in answer to the questions of Mr. Blair were characteristic of the bluff physician.

"Smallpox is not typhoid fever, but insanity is insanity."

"You say 'may be' insane; cannot you be more positive?" asked the cross-examiner.

"I can't, and no man can make a case out of a piece of paper," fired off the expert.

"Then you can't give it a name?"

"Yes, it is combined psychosis or mixed insanity."

"Give a list of the symptoms."

Dr. Kurtz started to give such a list and named a number, then he suddenly broke forth: "It would take a week to describe all the symptoms."

"Doctor, what is jealousy?"

"I have not had much experience in that; I can't give the symptoms," replied the witness with a grin and there was a general laugh.

"In my opinion every suicide is insane," said the doctor.

"Would you consider a woman insane who neglects her clothes?"

"Oh, some might go around naked, but everybody from habit puts on clothes."

WAS NEVER CONSULTED.

"I have never been consulted by a woman who wanted to commit suicide," was the queer answer to one question about the insanity of suicides. Another question about irritability brought forth the answer:

"Take a cat and pull its tail and that is irritation. It is the same with human beings."

In support of his objections propounded at the afternoon session that there "is no evidence to substantiate the allegations in the question as submitted," Mr. Blair attacked certain assertions in the question. Attorney Appel rose to reply and started to read portions of the testimony tending to show that the evidence upon which these clauses in the question were based was before the court.

"What page is that please?" asked Mr. Blair.

"I don't have to tell you. I'll educate you," replied Appel.

"Don't make offensive remarks," cautioned the judge.

"Well, he ought to know and not make objections at random," retorted the attorney.

"Give him the page," said the judge in a quiet voice and Mr. Appel did so.

Attorney Appel read the testimony on each point objected to in the question and in nearly all cases it was upheld by the judge and the objections were overruled. In two or three cases the question was modified and in one case the attorney for the defense withdrew the clause objected to.

OBJECTIONS OVERRULED.

At the close of the argument Judge Wilbur turned to the witness. "The objections to the questions as amended are overruled and you may answer, doctor," he commanded.

Then the amended clauses were read to the witness.

"You may state doctor, whether in your opinion the defendant at the time of the shooting of George T. Bennett was sane or insane," said the attorney for the prisoner.

"In my opinion she was insane," was the emphatic reply.

"State whether in your opinion she was capable of distinguishing between right or wrong?"

"In my opinion she was not capable of so distinguishing."

A question as to the prisoner's perception of the "moral quality of her act" caused a long argument in which Mr. Blair held that moral qualities were not under consideration. In the argument the question got sidetracked and another question was put.

SHOULD BE IN ASYLUM.

"In my opinion," stated Dr. Kurtz, "if that woman had been examined by a board in lunacy and these facts brought out, she would not be at large, but in the insane asylum."

Dr. Kurtz stated that "more than one-half of the epileptics are on the border-land of insanity. Hysterics are a phase of insanity. A simple deformity has brought about insanity."

In answer to a clause in the question about the effect upon the prisoner of being kicked by her lover while she was pregnant, the witness answered: "She was kicked by a brute——"

"No, Doctor, don't stigmatize the man as such," he was cautioned by the court.

"Well, I think so. But, anyway, she was kicked by the man she loved," replied the witness.

"As to petite mal or minor epilepsy, can you say whether or not an attack of maniacal frenzy will take the place of an epileptic fit?"

"That is perfectly so," answered the witness. "It is acute transitory frenzy."

CRAZY TO MARRY.

"Suppose that by long concentration a desire upon the part of a woman to be with a man and to be made his wife became a part of her life, yet is disappointed, would that tend to cause a mental condition to bring about a maniacal frenzy?"

"Yes, it would cause a mental shock, and a mental shock often leads to transitory frenzy."

Asked to explain the condition of a person who attempts or threatens suicide, Dr. Kurtz replied that:

"Suicide itself is as a rule an act of insanity."

"Explain to the jury what an hallucination means."

"Hallucination is a false conception —a dream with open eyes." The witness added that there were hallucinations of all the senses.

"But the hallucination of taste is very unusual, is it not?"

"I don't know; there are such tastes for candy." (Laughter by the many young women present.)

At this point Mr. Blair took up the cross-examination of the witness, and his first question was a request for the witness to classify this insanity as propounded by the hypothetical question.

"There are forty or fifty classes," was the answer.

"What is yours?"

WHAT IT IS.

"This is combined psychosis or simple insanity, running into melancholia, mania, hysteria and epilepsy, and is acute compound psychosis."

Late in the afternoon court adjourned with Dr. Kurtz still on the witness stand. His examination will be resumed Monday morning.

In rebuttal the prosecution intends to call a number of witnesses and experts, and it is probable that the trial will last until the end of next week, making it one of the longest ever held in Los Angeles county Superior Court for murder.

FOR INDIGESTION.

Horsford's Acid Phosphate.

An effective remedy for obstinate indigestion, nervous dyspepsia, headache and depression.

Hamburger's Hamburger's Hamburger's Hamburger's Hamburger's Hamburger's Hamburger's Hamburger's Hamburger's Hamburger's Hamburger's

"SURPRISES" = HALF-YEARLY "CLEANUP" SALE

Hamburger's SAFEST PLACE TO TRADE

5c Bunch for Violets
LARGE BUNCHES, FRESH EVERY MORNING.

10c Dozen for Carnations
FRESH EVERY MORNING—LARGE SPICY BLOOMS, WITH LONG STEMS.

Hamburger's SAFEST PLACE TO TRADE

Phenomenal Suit Values for Friday

"Cleanup" Sale without a Parallel in Value Giving

Some "One-Half," Others "One-Third," While Others Are Priced at "One-Fourth" Actual Worth—If You Were to Pay Full Price Any of These Suits Would Still Be the Best Values in the City.

Tailored Suits, Silk and Wool Dresses Worth $25.00 to $35.00 at $15.00

The Assortment Includes a Number of the Latest Spring Models

The suits are the latest approved models, of the best materials, and in nearly every wanted color; some of the styles there are only one, two or three of a kind, none of which are worth less than $30, while others have sold regularly at $45; also about fifty silk and wool dresses included, none of which are worth less than $25; some of these dresses are of the finest silk, in plain shades; also dresses of henrietta, in light or dark color; all wanted sizes; to make it an extraordinary offering we have added about fifty "new spring suits," sent us by our local buyer, who has been in the New York market for the past ten days; are in the latest semi-fitted and Prince Chap styles of fine herringbone and plain serge; also panama materials; skirts gored and pleated; linings of plain or fancy silk, some finished plain, while others are trimmed with braid and taffeta, and none of them but what will cost you at least $25 if purchased thirty days later.

A charge of the actual cost to us for the labor for all alterations.

Second Floor.

$25.00 For Choice 20 Tailored Suits Worth Regularly $55 to $95

Broadcloth and Silk Velvet Suits—Just 20 of Them—Shop Early

These suits are in the popular coat lengths, and are the choicest of this season's models; every suit perfectly tailored and finished in every way; some of these suits are of an exceptionally fine quality broadcloth, while others are of silk velvet; this is an offering that you positively cannot afford to miss, as the lowest priced suit in the lot is a regular $55 value, and others are $75 to $95; your choice of any suit of the twenty, while they last, Friday only, at the price named; none sent C. O. D.; none exchanged, and a charge of actual cost to us for all alterations.

Second Floor.

10c EACH FOR EMBROIDERY REMNANTS
Useful lengths of fine swiss and nainsook edges and insertions also finished beadings and embroidered medallions in choice patterns; lengths to 3 yards.

20c RIBBON REMNANTS, EACH 5c
Pure silk ribbon, plain or fancy taffeta, velvet and satin, all widths and colors.

15c COLLARS AND STOCKS 5c
Choice lot of hand-made effects of braid and dainty embroidered lawns, linen and cambric turnovers in white and colors embroidered in self or contrasting colors.

"Cleanup" Remnants Silks: Dress Goods

59c Yard for Silk Remnants Worth to $1.50

5000 short pieces in lengths of 1½ to 16 yards; every yard perfect and the best of this season's plain and fancy weaves, including plain and changeable taffeta, fancy plaids, checks and stripes in shirtwaist suit silks, foulards, pongees, crepe de chine, messaline, louisine in plain checks and stripes; also dark silks, printed warp taffeta, brocaded stripes, and all kinds of black and white silks; also fancy checked and striped velvets worth to $1.50.

39c Yard for 27-Inch Fancy Wool Waistings Worth 75c

Near to half price for choice of the big assortment of these popular waist fabrics; pretty plaids, checks and striped patterns, suitable also for children's dresses; 27 inches wide, and are actually the 75c quality.

50c Yard for 56-Inch $1.50 Fancy Wool Tourist Coatings

Strictly new and the best of this season's styles for coats, jackets, and children's coats; stripes, checks and plaides, in light grounds; the weight that requires no linings; on sale Friday only.

39c Yard for Woolen Dress Remnants Worth to $1.50

Every short length, ranging from 2 to 8 yards, are grouped for Friday's selling at this price; panamas, serges, shepherd's checks in all sizes, albatross, sec illians, henriettas, check and plaid suitings, fancy mohairs, challis in stripes or plaids, and also a choice assortment of black dress goods ranging from 27 to 54 inches in width; the regular prices are from 50c to $1.50.

Second Day Big "Cleanup Sale"

3000 Pairs Lace Curtains

75c Each for Cable or Brussels Curtains Worth to $4.50 a Pair

An extra special for the second day of this big sale of curtains; a big lot of manufacturer's sample curtains, 54 inches wide and 3½ yards long; if purchased to sell in pairs the regular price would be to $4.50.

35c each for Lace Curtains worth to, pair $3.00
98c pair Fine Swiss Curtains worth to $1.75
$1.95 for pair Irish Point Curtains worth to $4.50
$2.95 for pair Hand-Made Curtains worth to $8.00
$3.95 for pair Hand-Made Curtains worth to $7.50
$4.95 for pair Brussels Lace Curtains worth to $8.00

35c Taffeta Suitings 19c

A large assortment of imported mercerized silk finished cotton suitings; 32 inches wide in pongee color, also green, gray, ox blood and blue-gray.

15c Kimono Flannels 10c

A full case of prettily figured kimono flannels 27 inches wide; red, blue, gray, black and white checked patterns; also black and white striped designs, regular 15c values.

15c California Storm Flannel

A big special for Friday's Surprise sale; full case of these splendid flannels in plain gray, blue, chocolate and ox blood.

"Cleanup" Sale "As Is"---Plain and Fancy China

5c For Choice of a Thousand Pieces Worth to $1.00

This big assortment of "as is" ware includes fancy china, cracker jars, cream pitchers, plates, fancy cups, mugs, vases, salad bowls, fruit saucers, glassware, salt and pepper shakers, toothpick holders, egg cups, chocolate pots, plaques, and many other pretty and useful articles any number of which are so slightly damaged as to be scarcely noticeable.

35c blue and white Salt Box at 17c
10c Meat Platters, white only, each 2 1-2c
75c Baking Dish, Cobalt blue, gold border 25c
10c white oval Vegetable Dish, each 5c
15c decorated Breakfast Food Bowls 7c
Odd Chamber and Slop Jar Covers 5c
25c and 50c Candle Shades at, choice 5c
17c Soup Bowls, large size, white 10c
75c White China Teacup and Saucer, set 59c
35c Cuspidors, large size, decorated china 25c

"Cleanup Sale" Notions

35c women's and misses' hose supporters at 19c
15c silk covered featherbone, white or black, at 10c
15c fine white pearl buttons, 16 to 24 line, dozen 5c
Mercerized crochet cotton, worth 2½c spool, dozen 10c
5c best American made pins, full count, needle pointed 2½c
50c silk frilled silk elastic, at 19c

25c for Allover Lace Worth 75c

Dainty patterns in black, cream and ecru in Oriental and Venise lace in widths to 18 inches; Friday only; no phone orders.

$2.95 for $8.50 Trimmed Hats

There is not a hat in the lot that you could have bought earlier in the season for less than $8.50; to clean up quickly we have made this price for Friday only; hand-made satin hats with velvet bindings; French felts with silk and velvet trimmings, fancy wings and feathers; all good colors; black included. SECOND FLOOR.

50c for $1.00 Hand Bags

A quick clean-up of hand bags and purses, none of which are worth less than $1; an excellent quality walrus and seal grain leathers in carriage, novelty and Carleton styles.

"Cleanup Sale" Hair Goods

Dozens of special values in ready made hair goods at but little more than the cost to import; all of genuine hair; fresh, clean goods and not made from combings.

Odd Lot of Hair Goods $1.50
WORTH UP TO $3.50.

Switches, janes, puffs and pin curls where we have only one, two or three of a kind, and that have formerly sold up to $3.50, will be included in this lot; all the wanted colors and gray; every piece best in make.

$6 24-Inch Switches $3.50

The best values we have ever offered; three-ply or single stem; all the wanted shades; also black; are good and full and either straight or wavy.

$1.19 for Sample Carpet Rugs Worth $2.25

These rugs are made of the finest body brussels and others of the most dependable carpets; are 1½ yards long with finished ends, and are in a choice assortment of patterns and colorings suitable for any room in the house.

29c Yd. for Floor Oil Cloth Worth 35c

Full yard wide and in the choicest designs and colorings; suitable for kitchen and bath room; an exceptionally durable quality.

95c Pair for Heavy Cotton Blankets Worth $1.35

An extra good quality; 11-4 size; close woven with soft fleecy nap; white, tan or gray.

10c Each for Sofa Pillow Tops Worth 35c

Made of canvas and art ticking; are nicely tinted in assorted designs ready for working; also a big lot of bureau and stand covers in fine Battenberg effects.

HAVE RIFLES READY.

(Continued from First Page.)

jumpers almost certain to swoop down into the Imperial Valley, and their investments, made at a time when the future of the valley was problematical, would practically become a total loss.

SEEK MODIFICATION.

A strong movement is under way to secure, if possible, a modification of the land office ruling, so that it may not be retroactive. The movement is backed by the various water companies of the Imperial Valley. They have banded together to secure a presentation of their case to the Secretary of the Interior at Washington, and if this does not secure the relief sought, then a direct appeal will be made to Congress.

The water companies have passed strong resolutions, setting forth the injustice which would be worked upon many actual settlers if the new ruling be rigidly adhered to; and yesterday E. A. Meserve and Shirley C. Ward, Los Angeles attorneys, were retained to present the case at Washington.

The first move, which will be an effort to sound the members of the board of control, or officials of the land office, and determine whether their attitude is so strongly in favor of the ruling that that

SAY SHE'S INSANE.

(Continued from First Page.)

ness for the defense, and also for the crowded courtroom, and the class from the College of Law, U.S.C., had seats inside the railing to get pointers upon the procedure relative to hypothetical questions. Two young women were among the interested students.

WHAT IS INSANITY?

Dr. Kurtz on cross-examination made some remarks which nearly caused the courtroom to be cleared because of laughter. The witness got very much in earnest, and his statements in answer to the questions of Mr. Blair were characteristic of the bluff physician.

"Smallpox is not typhoid fever, but insanity is insanity."

"You say 'may be' insane; cannot you be more positive?" asked the cross-examiner.

"I can't, and no man can make a case out of a piece of paper," fired off the expert.

"Then you can't give it a name?"

"Yes, it is combined psychosis or mixed insanity."

"Give a list of the symptoms."

Dr. Kurtz started to give such a list and named a number, then he suddenly broke forth: "It would take a week to describe all the symptoms."

"Doctor, what is jealousy?"

"I have not had much experience in that. I can't give the symptoms," replied the witness with a grin and there was a general laugh.

"In my opinion every suicide is insane," said the doctor.

"Would you consider a woman insane who neglects her clothes?"

"Oh, some might go around naked, but everybody from habit puts on clothes."

WAS NEVER CONSULTED.

"I have never been consulted by a woman who wanted to commit suicide," was the queer answer to one question about the insanity of suicides. Another question about irritability brought forth the answer:

"Take a cat and pull its tail and that is irritation. It is the same with human beings."

In support of his objections propounded at the afternoon session that there "is no evidence to substantiate the allegations in the question as submitted," Mr. Blair attacked certain assertions in the question. Attorney Appel rose to reply and started to read portions of the testimony tending to show that the evidence upon which these clauses in the question were based was before the court.

"What page is that please?" asked Mr. Blair.

"I don't have to tell you. I'll educate you," replied Appel.

"Don't make offensive remarks," cautioned the judge.

"Well, he ought to know and not make objections at random," retorted the attorney.

"Give him the page," said the judge in a quiet voice and Mr. Appel did so.

Attorney Appel read the testimony on each point objected to in the question and in nearly all cases it was upheld by the judge and the objections were overruled. In two or three cases the question was modified and in one case the attorney for the defense withdrew the clause objected to.

OBJECTIONS OVERRULED.

At the close of the argument Judge Wilbur turned to the witness. "The objections to the questions as amended are overruled and you may answer, doctor," he commanded.

Then the amended clauses were read to the witness.

"You may state doctor, whether in your opinion the defendant at the time of the shooting of George T. Bennett was sane or insane," said the attorney for the prisoner.

"In my opinion she was insane," was the emphatic reply.

"State whether in your opinion she was capable of distinguishing between right or wrong?"

"In my opinion she was not capable of so distinguishing."

A question as to the prisoner's perception of the "moral quality of her act" caused a long argument in which Mr. Blair held that moral qualities were not under consideration. In the argument the question got sidetracked and another question was put.

SHOULD BE IN ASYLUM.

"In my opinion," stated Dr. Kurtz, "if that woman had been examined by a board in lunacy and these facts brought out, she would not be at large, but in the insane asylum."

Dr. Kurtz stated that "more than one-half of the epileptics are on the border-land of insanity. Hysterics are a phase of insanity. A simple deformity has brought about insanity."

In answer to a clause in the question about the effect upon the prisoner of being kicked by her lover while she was pregnant, the witness answered: "She was kicked by a brute——"

"No, Doctor, don't stigmatize the man as such," he was cautioned by the court.

"Well, I think so. But, anyway, she was kicked by the man she loved," replied the witness.

"As to petite mal or minor epilepsy, can you say whether or not an attack of maniacal frenzy will take the place of an epileptic fit?"

"That is perfectly so," answered the witness. "It is acute transitory frenzy."

CRAZY TO MARRY.

"Suppose that by long concentration a desire upon the part of a woman to be with a man and to be made his wife became a part of her life, yet is disappointed, would that tend to cause a mental condition to bring about a maniacal frenzy?"

"Yes, it would cause a mental shock, and a mental shock often leads to transitory frenzy."

Asked to explain the condition of a person who attempts or threatens suicide, Dr. Kurtz replied that:

"Suicide itself is as a rule an act of insanity."

"Explain to the jury what an hallucination means."

"Hallucination is a false conception—a dream with open eyes." The witness added that there were hallucinations of all the senses.

"But the hallucination of taste is very unusual, is it not?"

"I don't know; there are such tastes for candy." (Laughter by the many young women present.)

At this point Mr. Blair took up the cross-examination of the witness, and his first question was a request for the witness to classify this insanity as propounded by the hypothetical question.

"There are forty or fifty classes," was the answer.

"What is yours?"

WHAT IT IS.

"This is combined psychosis or simple insanity, running into melancholia, mania, hysteria and epilepsy, and is acute compound psychosis."

Late in the afternoon court adjourned with Dr. Kurtz still on the witness stand. His examination will be resumed Monday morning.

In rebuttal the prosecution intends to call a number of witnesses and experts, and it is probable that the trial will last until the end of next week, making it one of the longest ever held in Los Angeles county Superior Court for murder.

FOR INDIGESTION.

Horsford's Acid Phosphate.

An effective remedy for obstinate indigestion, nervous dyspepsia, headache and depression.

Hamburger's Hamburger's Hamburger's Hamburger's Hamburger's Hamburger's Hamburger's Hamburger's Hamburger's Hamburger's Hamburger's

"SURPRISES" = HALF-YEARLY "CLEANUP" SALE

Hamburger's SAFEST PLACE TO TRADE

5c Bunch for Violets
LARGE BUNCHES, FRESH EVERY MORNING.

10c Dozen for Carnations
FRESH EVERY MORNING—LARGE SPICY BLOOMS, WITH LONG STEMS.

Hamburger's SAFEST PLACE TO TRADE

Phenomenal Suit Values for Friday

"Cleanup" Sale without a Parallel in Value Giving

Some "One-Half," Others "One-Third," While Others Are Priced at "One-Fourth" Actual Worth—If You Were to Pay Full Price Any of These Suits Would Still Be the Best Values in the City.

Tailored Suits, Silk and Wool Dresses Worth $25.00 to $35.00 at $15.00

The Assortment Includes a Number of the Latest Spring Models

The suits are the latest approved models, of the best materials, and in nearly every wanted color; some of the styles there are only one, two or three of a kind, none of which are worth less than $30, while others have sold regularly at $45; also about fifty silk and wool dresses included, none of which are worth less than $25; some of these dresses are of the finest silk, in plain shades; also dresses of henrietta, in light or dark color; all wanted sizes; to make it an extraordinary offering we have added about fifty "new spring suits," sent us by our local buyer, who has been in the New York market for the past ten days; are in the latest semi-fitted and Prince Chap styles of fine herringbone and plain serge; also panama materials; skirts gored and pleated; linings of plain or fancy silk, some finished plain, while others are trimmed with braid and taffeta, and none of them but what will cost you at least $25 if purchased thirty days later.

A charge of the actual cost to us for the labor for all alterations.

Second Floor.

$25.00 For Choice 20 Tailored Suits Worth Regularly $55 to $95

Broadcloth and Silk Velvet Suits—Just 20 of Them—Shop Early

These suits are in the popular coat lengths, and are the choicest of this season's models; every suit perfectly tailored and finished in every way; some of these suits are of an exceptionally fine quality broadcloth, while others are of silk velvet; this is an offering that you positively cannot afford to miss, as the lowest priced suit in the lot is a regular $55 value, and others are $75 to $95; your choice of any suit of the twenty, while they last, Friday only, at the price named; none sent C. O. D.; none exchanged, and a charge of actual cost to us for all alterations.

Second Floor.

10c EACH FOR EMBROIDERY REMNANTS

Useful lengths of fine swiss and nainsook edges and insertions also finished beadings and embroidered medallions in choice patterns; lengths to 3 yards.

20c RIBBON REMNANTS, EACH 8c

Pure silk ribbon, plain or fancy taffeta, velvet and satin, all widths and colors.

15c COLLARS AND STOCKS 6c

Choice lot of hand-made effects of braid and dainty embroidered lawn, linen and cambric turnovers in white and colors embroidered in self or contrasting colors.

"Cleanup" Remnants Silks: Dress Goods

59c Yard for Silk Remnants Worth to $1.50

5000 short pieces in lengths of 1½ to 16 yards; every yard perfect and the best of this season's plain and fancy weaves, including plain and changeable taffeta, fancy plaids, checks and stripes in shirtwaist suit silks, foulards, pongees, crepe de chine, messaline, louisine in plain checks and stripes; also dark silks, printed warp taffeta, brocaded stripes, and all kinds of black and white silks; also fancy checked and striped velvets worth to $1.50.

39c Yard for 27-Inch Fancy Wool Waistings Worth 75c

Near to half price for choice of the big assortment of these popular waist fabrics; pretty plaids, checks and striped patterns, suitable also for children's dresses; 27 inches wide, and are actually the 75c quality.

50c Yard for 56-Inch $1.50 Fancy Wool Tourist Coatings

Strictly new and the best of this season's styles for coats, jackets, and children's coats; stripes, checks and plaides, in light grounds; the weight that requires no linings; on sale Friday only.

39c Yard for Woolen Dress Remnants Worth to $1.50

Every short length, ranging from 2 to 8 yards, are grouped for Friday's selling at this price; panamas, serges, shepherd's checks in all sizes, albatross, sec illians, henriettas, check and plaid suitings, fancy mohairs, challis in stripes or plaids, and also a choice assortment of black dress goods ranging from 27 to 54 inches in width; the regular prices are from 50c to $1.50.

Second Day Big "Cleanup Sale"

3000 Pairs Lace Curtains

75c Each for Cable or Brussels Curtains Worth to $4.50 a Pair

An extra special for the second day of this big sale of curtains; a big lot of manufacturer's sample curtains, 54 inches wide and 3½ yards long; if purchased to sell in pairs the regular price would be to $4.50.

35c each for Lace Curtains worth to, pair $3.00
98c pair Fine Swiss Curtains worth to $1.75
$1.95 for pair Irish Point Curtains worth to $4.50
$2.95 for pair Hand-Made Curtains worth to $8.00
$3.95 for pair Hand-Made Curtains worth to $7.50
$4.95 for pair Brussels Lace Curtains worth to $8.00

35c Taffeta Suitings 19c

A large assortment of imported mercerized silk finished cotton suitings; 32 inches wide in pongee color, also green, gray, ox blood and blue-gray.

15c Kimono Flannels 10c

A full case of prettily figured kimono flannels 27 inches wide; red, blue, gray, black and white checked patterns; also black and white striped designs, regular 15c values.

15c California Storm Flannel

A big special for Friday's Surprise sale; full case of these splendid flannels in plain gray, blue, chocolate and ox blood.

"Cleanup" Sale "As Is"---Plain and Fancy China

5c For Choice of a Thousand Pieces Worth to $1.00

This big assortment of "as is" ware includes fancy china, cracker jars, cream pitchers, plates, fancy cups, mugs, vases, salad bowls, fruit saucers, glassware, salt and pepper shakers, toothpick holders, egg cups, chocolate pots, plaques, and many other pretty and useful articles any number of which are so slightly damaged as to be scarcely noticeable.

35c blue and white Salt Box at 17c
10c Meat Platters, white only, each 2 1-2c
75c Baking Dish, Cobalt blue, gold border 25c
10c white oval Vegetable Dish, each 5c
15c decorated Breakfast Food Bowls 7c
Odd Chamber and Slop Jar Covers 5c
25c and 50c Candle Shades at, choice 5c
17c Soup Bowls, large size, white 10c
75c White China Teacup and Saucer, set 59c
35c Cuspidors, large size, decorated china 25c

"Cleanup Sale" Notions

35c women's and misses' hose supporters at 19c
15c silk covered featherbone, white or black, at 10c
15c fine white pearl buttons, 18 to 24 line, dozen 5c
Mercerized crochet cotton, worth 2½c spool, dozen 10c
5c best American made pins, full count, needle pointed 2½c
50c silk frilled silk elastic, at 19c

25c for Allover Lace Worth 75c

Dainty patterns in black, cream and ecru in Oriental and Venise lace in widths to 18 inches; Friday only; no phone orders.

$2.95 for $8.50 Trimmed Hats

There is not a hat in the lot that you could have bought earlier in the season for less than $8.50; to clean up quickly we have made this price for Friday only; hand-made satin hats with velvet bindings; French felts with silk and velvet trimmings, fancy wings and feathers; all good colors; black included. SECOND FLOOR.

50c for $1.00 Hand Bags

A quick clean-up of hand bags and purses, none of which are worth less than $1; an excellent quality walrus and seal grain leathers in carriage, novelty and Carleton styles.

"Cleanup Sale" Hair Goods

Dozens of special values in ready made hair goods at but little more than the cost to import; all of genuine hair; fresh, clean goods and not made from combings.

Odd Lot of Hair Goods $1.50

WORTH UP TO $3.50.

Switches, janes, puffs and pin curls where we have only one, two or three of a kind, and that have formerly sold up to $3.50, will be included in this lot; all the wanted colors and gray; every piece best in make.

$6 24-Inch Switches $3.50

The best values we have ever offered; three-ply or single stem; all the wanted shades; also black; are good and full and either straight or wavy.

$1.19 for Sample Carpet Rugs Worth $2.25

These rugs are made of the finest body brussels and others of the most dependable carpets; are 1½ yards long with finished ends, and are in a choice assortment of patterns and colorings suitable for any room in the house.

29c Yd. for Floor Oil Cloth Worth 35c

Full yard wide and in the choicest designs and colorings; suitable for kitchen and bath room; an exceptionally durable quality.

95c Pair for Heavy Cotton Blankets Worth $1.35

An extra good quality; 11-4 size; close woven with soft fleecy nap; white, tan or gray.

10c Each for Sofa Pillow Tops Worth 35c

Made of canvas and art ticking; are nicely tinted in assorted designs ready for working; also a big lot of bureau and stand covers in fine Battenberg effects.

Hamburger's Hamburger's Hamburger's Hamburger's Hamburger's Hamburger's Hamburger's Hamburger's Hamburger's Hamburger's Hamburger's

HAVE RIFLES READY.

(Continued from First Page.)

jumpers almost certain to swoop down into the Imperial Valley, and that their investments, made at a time when the future of the valley was problematical, would practically become a total loss.

SEEK MODIFICATION.

A strong movement is under way to secure, if possible, a modification of the land office ruling, so that it may not be retroactive. The movement is backed by the various water companies of the Imperial Valley. They have banded together to secure a presentation of their case to the Secretary of the Interior at Washington, and if this does not secure the relief sought, then a direct appeal will be made to Congress.

The water companies have passed strong resolutions, setting forth the injustice which would be worked upon many actual settlers if the new ruling be rigidly adhered to; and yesterday E. A. Meserve and Shirley C. Ward, Los Angeles attorneys, were retained to present the case at Washington.

The first move, which will be an effort to sound the members of the board of control, or officials of the land office, and determine whether their attitude is so strongly in favor of the ruling that a reversal or modification is out of the question, will be made next week. The water companies have selected I. W. Gleason, who has been serving as president of Water Company No. 1, to go to Washington to undertake this mission. Mr. Gleason will leave on Tuesday for the East. He will have credentials from Water Companies Nos. 1, 4, 5, 6, 7 and 8, which practically represent all of the Imperial Valley under irrigation. Mr. Gleason expects to spend at least a month in Washington.

Within a few days either Mr. Meserve or Mr. Ward will also go to Washington and present the situation of the Imperial Valley settlers to the Secretary of the Interior, and, if necessary, take the matter up with the Congressmen from the Western States.

Mr. Gleason was in the city yesterday. He told a reporter of the deep feeling of the valley settlers over the new ruling. He declares that unless it be modified there is certain to be an outbreak of violence in the new county of Imperial, as the settlers who have acted in good faith will not be ousted from their possessions without a struggle.

"There is danger, if the people do not stand together and fight for their rights," said Mr. Gleason, "but our legal as well as our moral position is strong. For five years we have been advised by the officials of the Los Angeles Land Office that any one could qualify as an assignee so long as he did not acquire title to, or hold by assignment, more than the 220 acres of land as provided by law. And this practice has been sustained by the general land office at Washington, through the approval of numerous assignments to persons who previously had made entry under the desert land law, or received a prior assignment. In many cases two or more patents have been issued to one person.

JUST AN INSTANCE.

"Harry Stephens, who has been a clerk in the Los Angeles land office for twenty years, tells of one man who received four patents of eighty acres each as assignee, under the desert land law; and in every case Mr. Stephens made out all the papers himself, and stated in the assignee's oath and final proof affidavits the facts in full concerning the tracts held by the man by entry, by assignment, or for which patent had been received.

"This, and many other acts and rulings of the general land office, bind it to the prevailing practice, these officials being the highest authority, whose duty it is to interpret the law, and upon whom we must depend for the form of our oaths and affidavits. In such a situation, such practice becomes in effect the law, and we believe will be so held by any court of justice.

"The practice of taking duplicate assignments, or assignments after entry, has been so general that this ruling, if maintained, would destroy the title to many thousand acres of our best improved farms, worth from $50 to $150 per acre, and the owners would lose probably $5,000,000 worth of property, acquired and improved in good faith, upon the advice of the highest obtainable authority.

"These settlers would have no means of protecting their property against claim jumpers and contestants except with the rifle, and without doubt many settlers would resort to that kind of protection before they would be deprived of their property.

It is to a very large extent Los Angeles capital which has been used in the development of the towns and ranches of the valley, and from there comes to Los Angeles a constantly-growing trade.

BLANKETS STOLEN.

Robbers Make Rich Haul of Indian Robes Through Window of Dealer's Store.

Sixteen fine Navajo blankets valued at $1000 were stolen from the Benham Indian Trading Company, No. 514 South Hill street, shortly before daylight yesterday.

The robbers drove up to the rear entrance of the building and left a horse and wagon in the alley. A window was "jimmied" and the robbers secured the blankets from a pile by passing [illegible] books and dragging the [illegible] window.

The night watchman [illegible] robbers at their work [illegible] jumped into the wagon [illegible] away, leaving the window [illegible] several of the blankets strewn [illegible]

SCHOCKEY'S SIDE.

It seems that it was a [illegible] conductor's failure to call [illegible] distinctly that led to the [illegible] between W. P. Schockey and [illegible] of a West Eleventh-street [illegible] evening. Friends of Schockey [illegible] pleaded guilty to a technical charge [illegible] disturbing the peace, declare he [illegible] not intoxicated. They say he [illegible] fined to his home as the result of [illegible] juries sustained, and that he [illegible] ecute the carmen as soon as [illegible] able to appear against them.

NARROBI, England's new city of the East Africa's plateau, will be the [illegible] Frank G. Carpenter's letter in the Magazine of the coming Sunday Times.

RENE BACHE, will tell readers of Times Magazine, the coming Sunday, numerous things Uncle Sam gives on his subjects.